



US00D825290S

(12) **United States Design Patent**  
**Lortscher et al.**

(10) **Patent No.:** **US D825,290 S**

(45) **Date of Patent:** **\*\* Aug. 14, 2018**

(54) **LANDSCAPE IRRIGATION PAD**  
(71) Applicant: **Stingray Plant Watering System, LLC**, Calabasas, CA (US)  
(72) Inventors: **Lance James Lortscher**, Hidden Hills, CA (US); **Mark Alan Christi**, Simi Valley, CA (US)

D399,712 S \* 10/1998 Vilella ..... D8/1  
6,195,935 B1 \* 3/2001 Bellucci ..... A01G 13/0281  
47/9  
D590,217 S \* 4/2009 Powell ..... D8/1  
D670,547 S \* 11/2012 Gorzo ..... D11/164  
9,138,757 B2 \* 9/2015 McLarty ..... B05B 1/3006  
2016/0374277 A1 \* 12/2016 Lortscher ..... B32B 5/26  
47/48.5

(73) Assignee: **Stingray Watering System, LLC**, Calabasas, CA (US)

\* cited by examiner

(\*\*) Term: **15 Years**

*Primary Examiner* — Sheryl Lane

(21) Appl. No.: **29/567,450**

(74) *Attorney, Agent, or Firm* — Kelly & Kelley, LLP

(22) Filed: **Jun. 9, 2016**

(51) **LOC (11) Cl.** ..... **08-01**

(52) **U.S. Cl.**  
USPC ..... **D8/1**

(58) **Field of Classification Search**  
USPC ..... D8/1  
CPC ..... B32B 5/26; A01G 25/02; A01G 13/0281  
See application file for complete search history.

(57) **CLAIM**

The ornamental design for a landscape irrigation pad, as shown and described.

**DESCRIPTION**

FIG. 1 is a top, front and right side perspective view of a landscape irrigation pad embodying our new design; FIG. 2 is a top plan view thereof; FIG. 3 is a bottom plan view thereof; FIG. 4 is a left side elevational view thereof, the right side elevational view being a mirror image; FIG. 5 is a rear elevational view thereof; and, FIG. 6 is a front elevational view thereof.

It is understood that the interior of the tube element forms no part of the claimed design.

(56) **References Cited**

**U.S. PATENT DOCUMENTS**

5,285,968 A \* 2/1994 McSheehy ..... A01G 25/02  
239/273  
5,605,009 A \* 2/1997 Elder ..... A01G 13/0281  
47/32

**1 Claim, 4 Drawing Sheets**

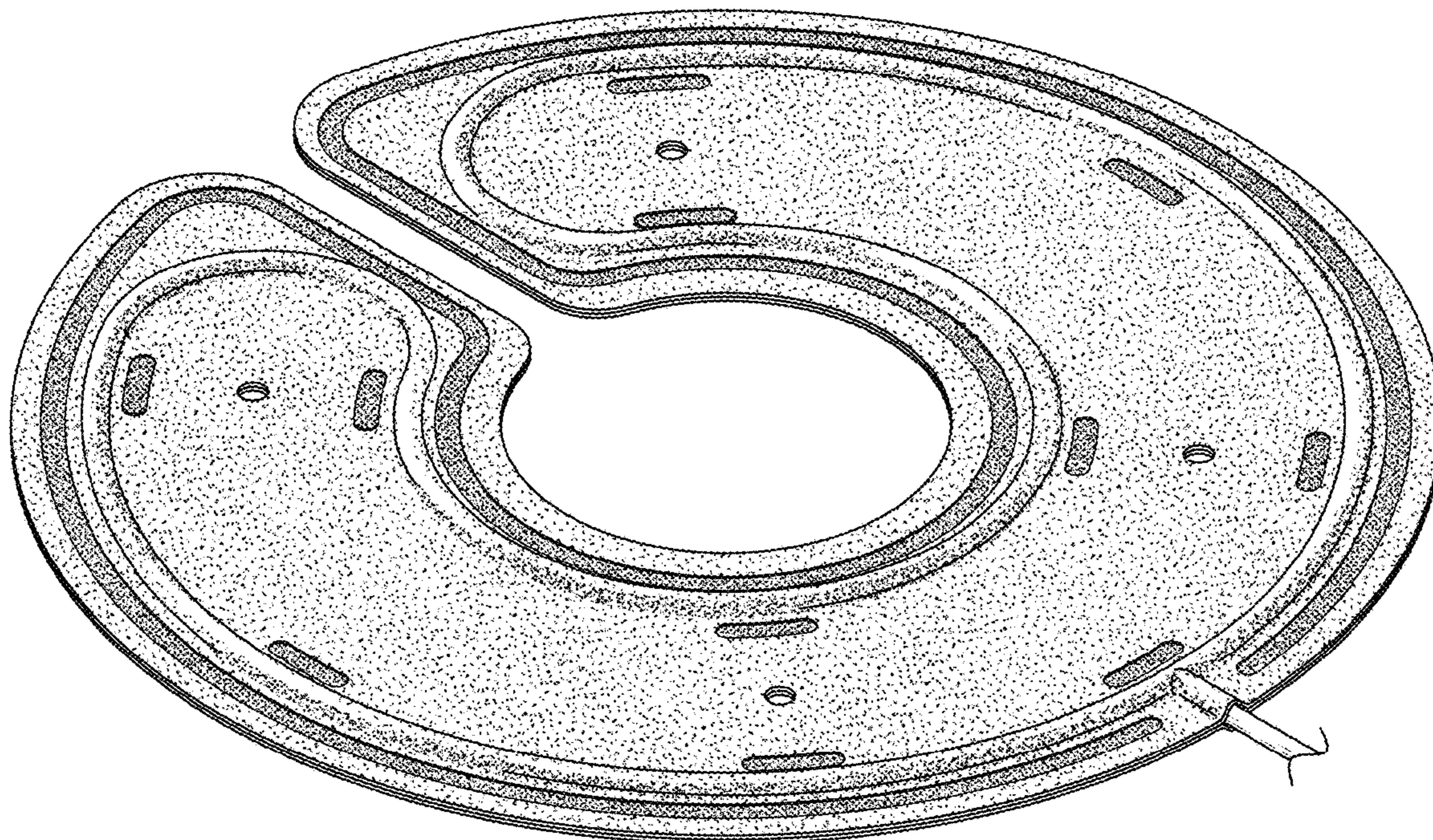

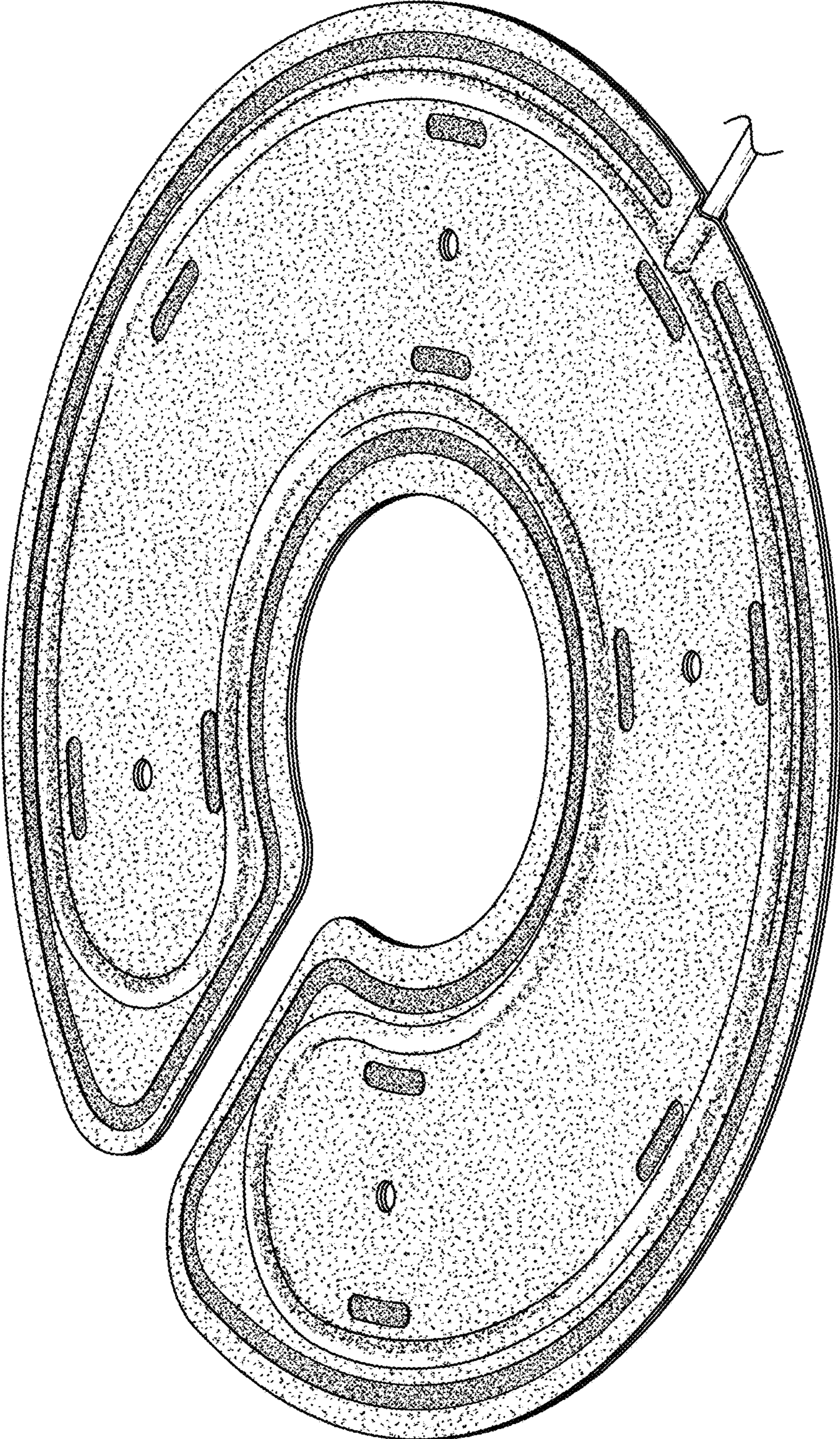

FIG. 1

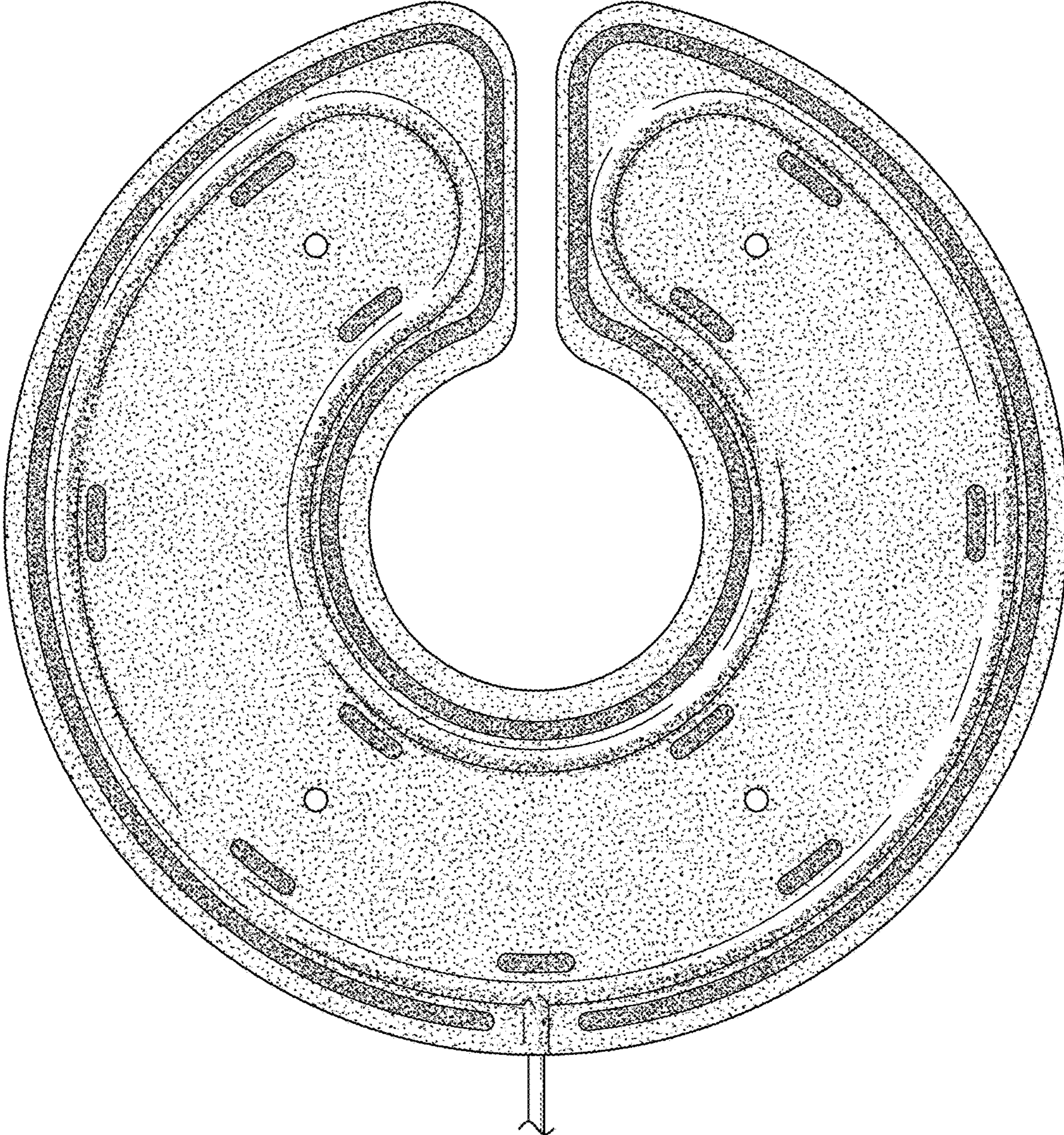

FIG. 2

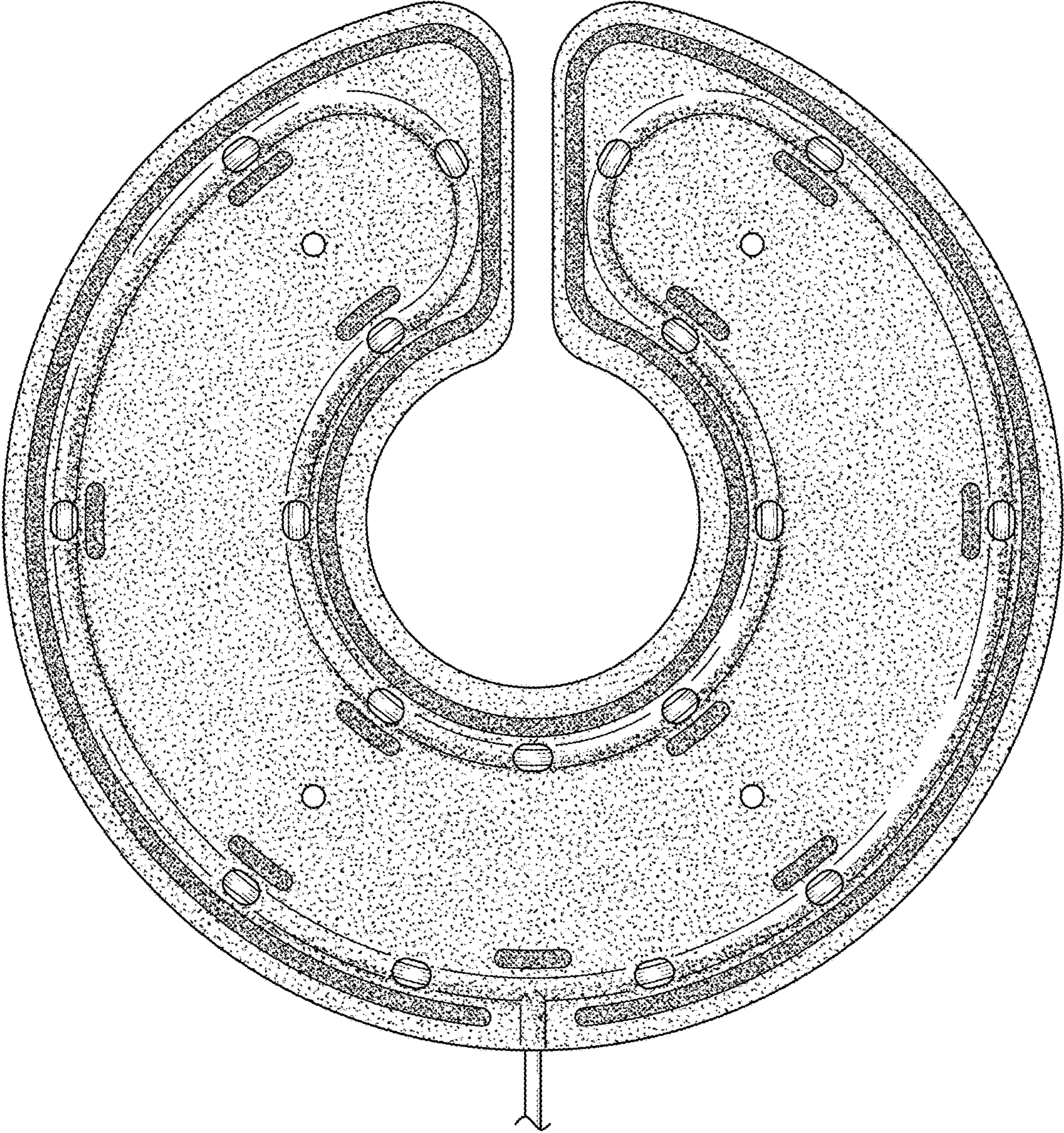

FIG. 3

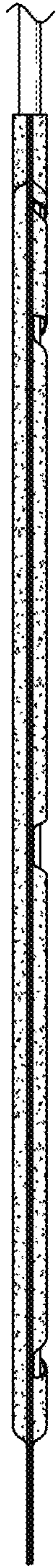

FIG. 4



FIG. 5



FIG. 6