



US00D825226S

(12) **United States Design Patent**
Zobel et al.

(10) **Patent No.:** **US D825,226 S**
(45) **Date of Patent:** **** Aug. 14, 2018**

(54) **DISPLAY UNIT**
(71) Applicant: **Target Brands, Inc.**, Minneapolis, MN (US)
(72) Inventors: **Erin L. Zobel**, Minneapolis, MN (US); **Sara L. Pedersen**, Minneapolis, MN (US)
(73) Assignee: **Target Brands, Inc.**, Minneapolis, MN (US)
(**) Term: **15 Years**

2,812,225 A * 11/1957 Traxler A47F 5/005
24/336
2,855,258 A * 10/1958 Moncier A47F 5/005
211/184
D240,104 S * 6/1976 Juhlin et al. D6/680
D256,642 S * 9/1980 Lovell D6/515
D264,352 S * 5/1982 Goutchat D19/92
D277,440 S * 2/1985 Cartwright D6/683.1
D336,183 S * 6/1993 Klein, III D34/23
D387,220 S * 12/1997 Price, II D6/657
D421,356 S * 3/2000 Wolff D6/516
D624,765 S * 10/2010 Looser D6/675
D674,624 S * 1/2013 Kassab D6/683.1
D690,958 S * 10/2013 Orton D6/515
D710,940 S * 8/2014 Kuehn D19/86
D730,662 S * 6/2015 Trinh D6/672
D761,602 S * 7/2016 Standlee D6/682.4

(Continued)

(21) Appl. No.: **29/604,567**
(22) Filed: **May 18, 2017**
(51) **LOC (11) Cl.** **06-04**
(52) **U.S. Cl.**
USPC **D6/672**
(58) **Field of Classification Search**
USPC D6/672, 675, 675.1, 682, 683, 683.1,
D6/657, 659; D25/35, 58
CPC A47F 1/065; A47F 3/00; A47F 3/02; A47F
3/0439; A47F 3/0465; A47F 5/005
See application file for complete search history.

Primary Examiner — John Windmuller
Assistant Examiner — Steven J Czyz
(74) *Attorney, Agent, or Firm* — Leanne Taveggia Farrell;
Westman, Champlin & Koehler, P.A.

(57) **CLAIM**

The ornamental design for a display unit, as shown and described.

DESCRIPTION

FIG. 1 is a perspective view of a display unit showing our new design;
FIG. 2 is a front view thereof, the back view being identical;
FIG. 3 is a top view thereof; and,
FIG. 4 is a right side view thereof, the left side view being identical.
The dash-dash-dash broken lines shown in the drawings are included for purposes of illustrating portions of the display unit and form no part of the claimed design. The dash-dot-dash broken lines shown represent boundaries of the claim and form no part of the claimed design.

1 Claim, 4 Drawing Sheets

(56) **References Cited**
U.S. PATENT DOCUMENTS
2,220,469 A * 11/1940 Wouters A47F 5/005
211/184
2,584,755 A * 2/1952 Stewart A47F 5/005
220/533
D168,206 S * 11/1952 Black et al. D6/517
D170,492 S * 9/1953 Black et al. D6/517
2,747,959 A * 5/1956 Ingelson A47F 5/005
211/184
2,758,348 A * 8/1956 Simpson A47F 5/005
312/140

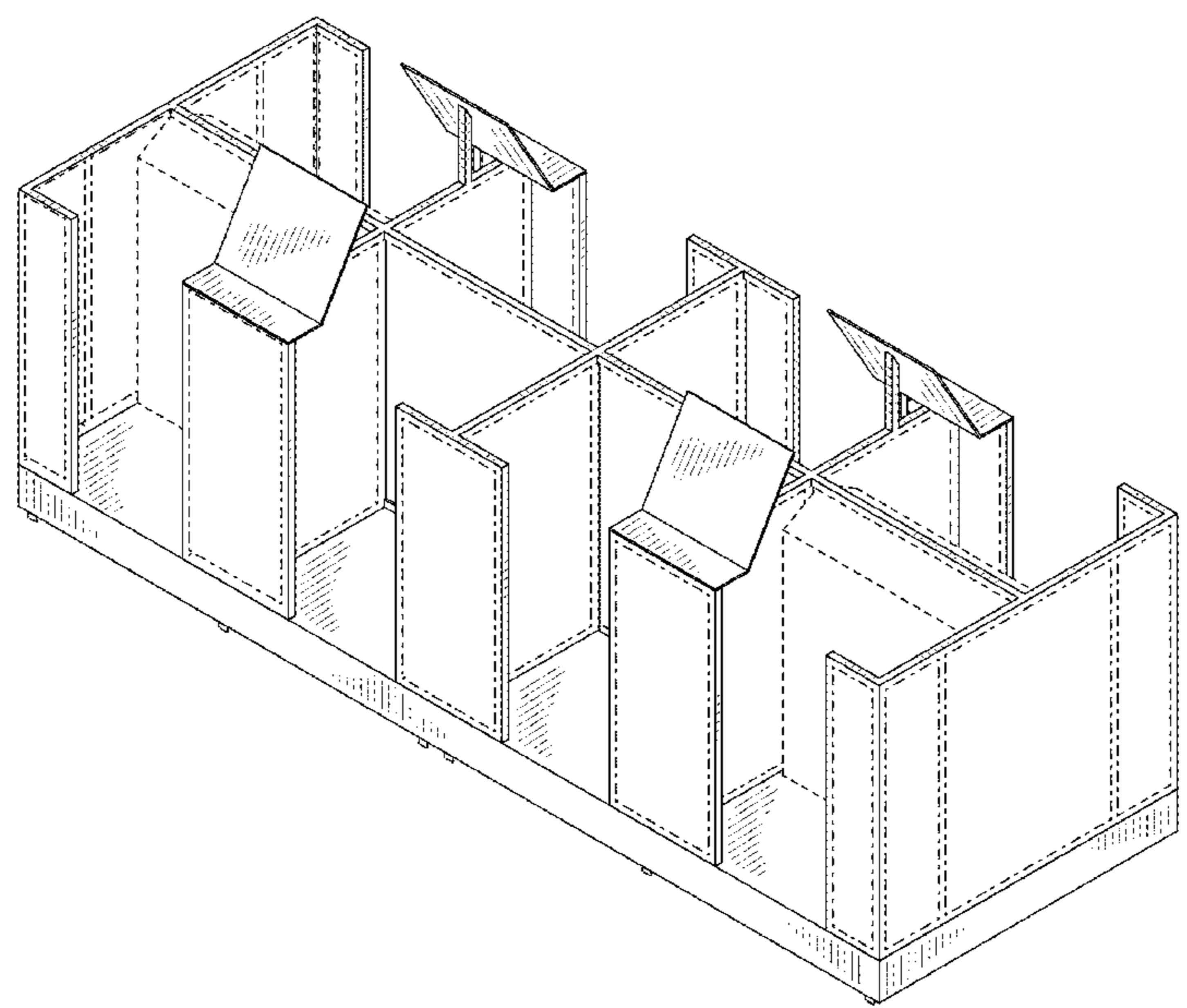

(56)

References Cited

U.S. PATENT DOCUMENTS

D761,603 S * 7/2016 Standlee D6/682.4
D779,852 S * 2/2017 Covert D6/516

* cited by examiner

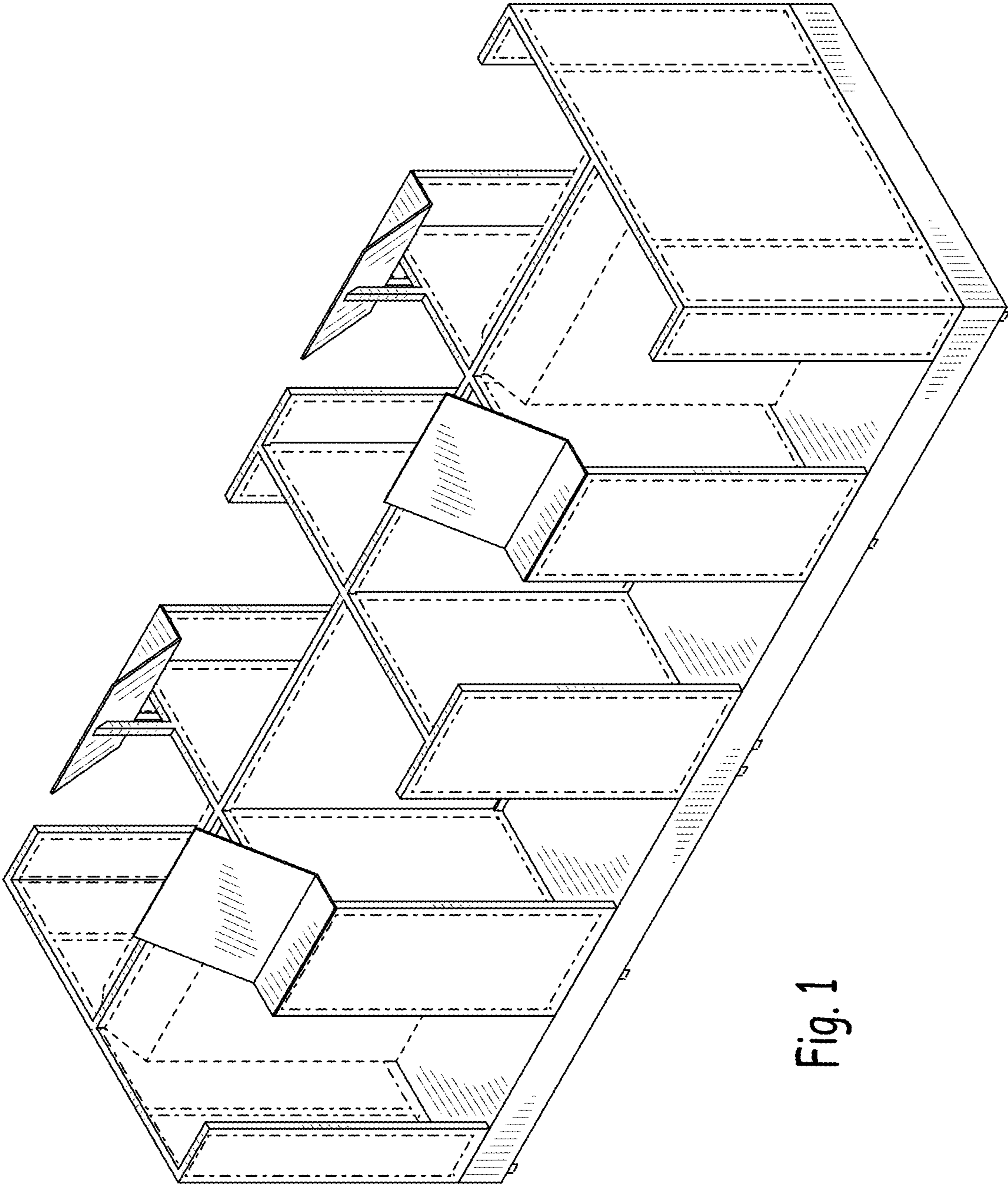

Fig. 1

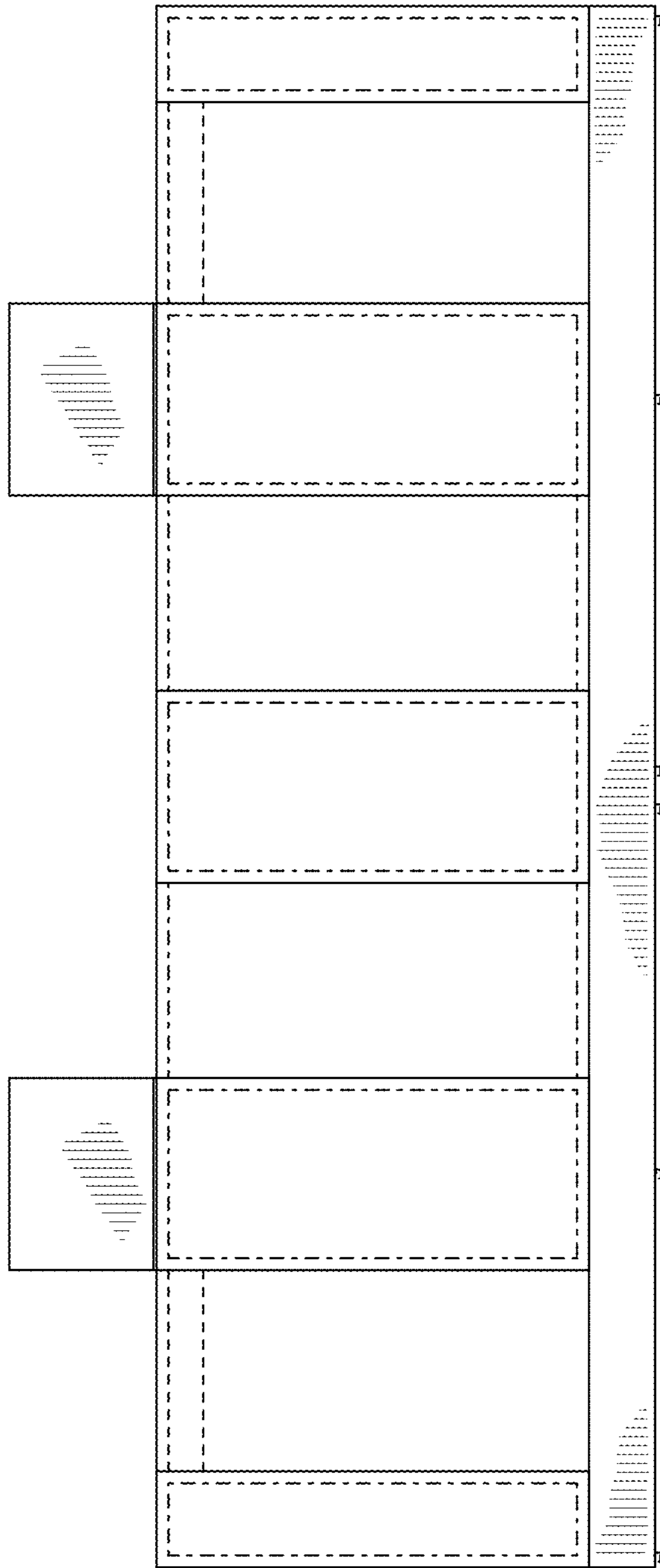

Fig. 2

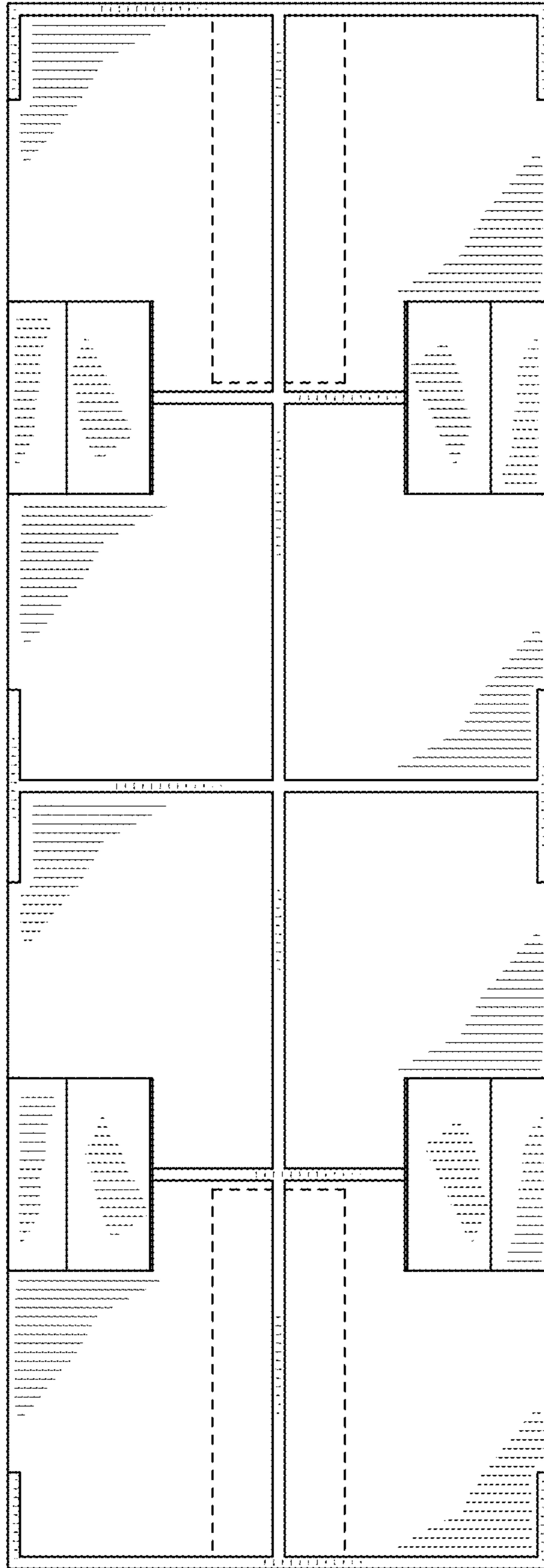

Fig. 3

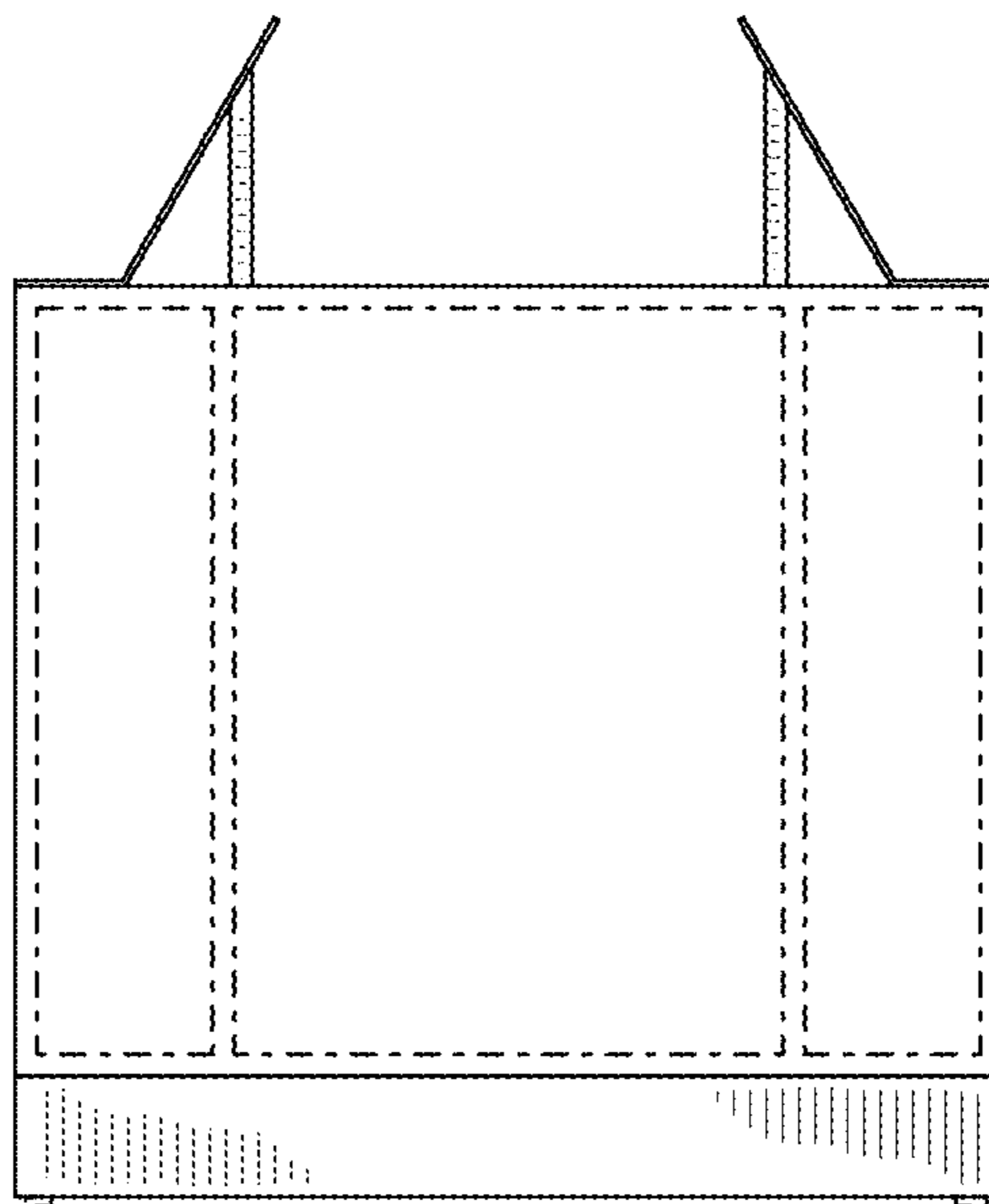

Fig. 4