



US00D825175S

(12) **United States Design Patent**
Durbin et al.

(10) **Patent No.:** **US D825,175 S**

(45) **Date of Patent:** **** Aug. 14, 2018**

- (54) **BOW TEMPLATE**
- (71) Applicant: **MAAD Bowtique Shop with Attitude, LLC, Dubach, LA (US)**
- (72) Inventors: **Meghan Durbin, Dubach, LA (US); David Durbin, Dubach, LA (US)**
- (**) Term: **15 Years**
- (21) Appl. No.: **29/538,998**
- (22) Filed: **Sep. 10, 2015**
- (51) **LOC (11) Cl.** **02-07**
- (52) **U.S. Cl.**
USPC **D3/26**
- (58) **Field of Classification Search**
USPC D3/18, 20, 21, 23, 26; D19/37; D10/64
CPC . B44D 3/04; D04D 7/10; D04D 7/105; D04D 9/02
See application file for complete search history.

D389,998 S *	2/1998	Cavender	D3/26
D393,147 S *	4/1998	Renshaw	D3/26
D396,950 S *	8/1998	Werling	D3/26
5,810,214 A *	9/1998	Hecht	D04D 7/10 223/46
5,975,383 A *	11/1999	Cavender	D04D 7/10 223/44
6,000,586 A *	12/1999	Cavender	D04D 7/10 223/44
6,015,070 A *	1/2000	Barto, Jr.	D04D 11/00 223/46
D577,618 S *	9/2008	Iwasaki	D10/64
D582,805 S *	12/2008	Irby	D10/64
D592,082 S *	5/2009	Iwasaki	D10/64
D594,645 S *	6/2009	Oe	D3/26
D594,646 S *	6/2009	Oe	D3/26
D594,647 S *	6/2009	Oe	D3/26
D605,957 S *	12/2009	Zieman	D10/64
D608,668 S *	1/2010	Tucker	D10/64

(Continued)

Primary Examiner — John Windmuller
Assistant Examiner — Steven J Czyz
 (74) *Attorney, Agent, or Firm* — Keisling & Pieper PLC;
 David B. Pieper

(56) **References Cited**
 U.S. PATENT DOCUMENTS

3,021,038 A *	2/1962	Dean	D04D 7/10 223/46
D251,059 S *	2/1979	Montell	D10/64
D252,538 S *	8/1979	Hollyday	D3/26
D266,630 S *	10/1982	O'Brien	D3/26
4,651,908 A *	3/1987	Ford	D04D 7/10 223/46
D291,841 S *	9/1987	Owens	D3/26
5,094,370 A *	3/1992	Specht	D04D 7/10 223/46
D347,586 S *	6/1994	Kim	D10/64
5,407,108 A *	4/1995	Hambright	D04D 7/10 223/44
5,509,586 A *	4/1996	Leiser	D04D 7/10 223/46
5,617,979 A *	4/1997	Cavender	D04D 7/10 223/44

(57) **CLAIM**

The ornamental design of a bow template, as shown and described.

DESCRIPTION

FIG. 1 is a perspective view of a bow template, shown with environment;
 FIG. 2 is a front view thereof, shown with alternative environment;
 FIG. 3 is a left side view thereof;
 FIG. 4 is a right side view thereof;
 FIG. 5 is a top view thereof; and,
 FIG. 6 is a bottom view thereof.
 The broken lines depict environment that forms no part of the claimed design.

1 Claim, 3 Drawing Sheets

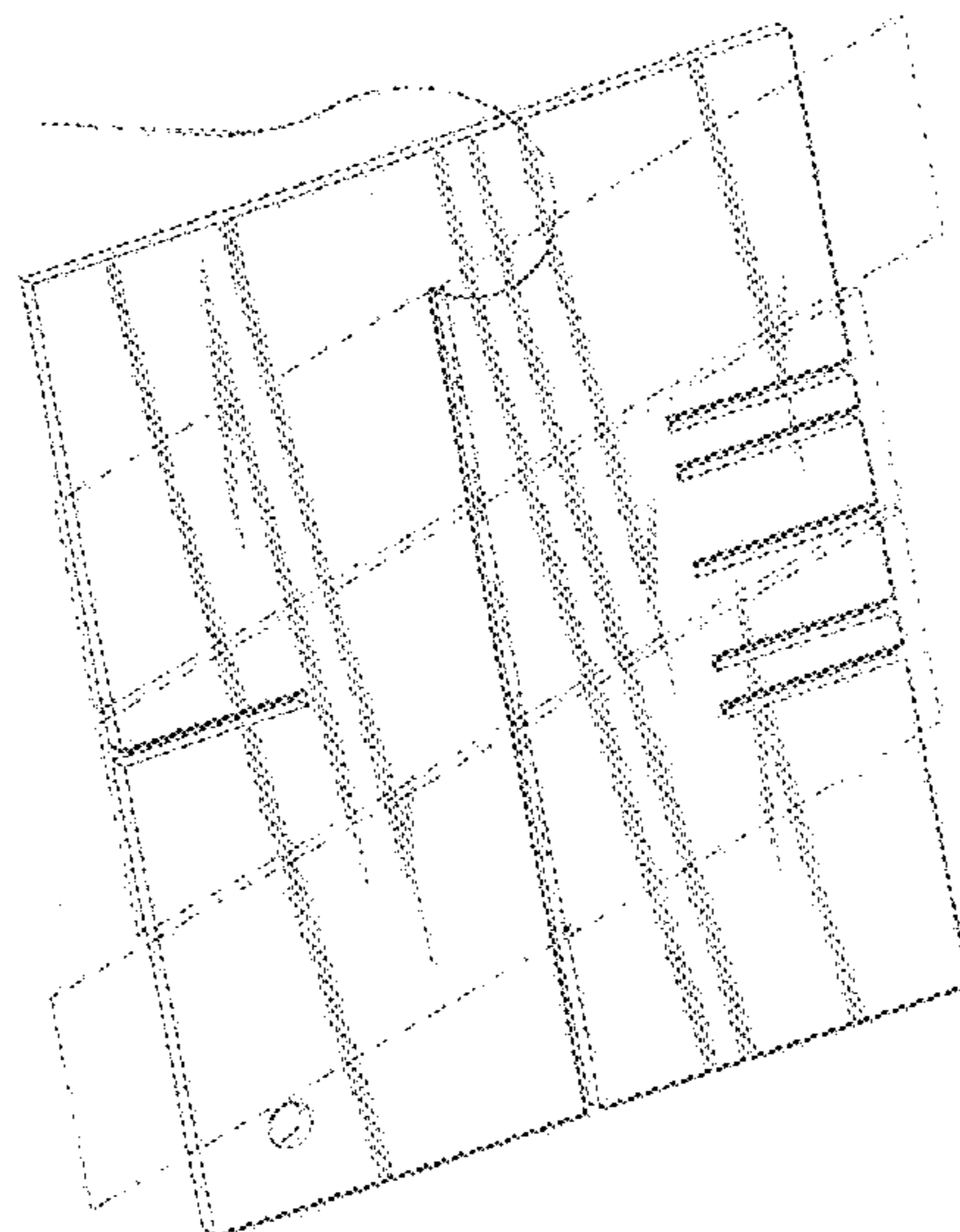

(56)

References Cited

U.S. PATENT DOCUMENTS

D614,858	S *	5/2010	Ranzau	D3/26
D615,291	S *	5/2010	Ranzau	D3/26
D615,746	S *	5/2010	Ranzau	D3/26
D625,206	S *	10/2010	Locascio	D10/64
D656,423	S *	3/2012	Zieman	D10/64
D657,269	S *	4/2012	Zieman	D10/64
D661,208	S *	6/2012	Ranzau	D10/64
D664,655	S *	7/2012	Daniel	D24/140
D665,678	S *	8/2012	Ranzau	D10/64
D670,580	S *	11/2012	Ranzau	D10/64
D674,713	S *	1/2013	Ranzau	D10/64
8,403,145	B1 *	3/2013	Yip	D04D 7/10 206/391
D682,125	S *	5/2013	Ranzau	D10/64
D728,390	S *	5/2015	Tucker	D10/64
D729,873	S *	5/2015	Breuker	D19/37
D736,313	S *	8/2015	Bacigalupi	D19/37
D780,845	S *	3/2017	Bacigalupi	D19/37
2004/0003692	A1 *	1/2004	Wilhelm	D04D 7/10 83/13
2008/0000934	A1 *	1/2008	Schorr	D04D 7/06 223/46
2008/0073386	A1 *	3/2008	Lavorato	D04D 11/00 223/46
2010/0025438	A1 *	2/2010	Ranzau	D04D 7/10 223/46
2011/0024467	A1	2/2011	Fuentes		

* cited by examiner

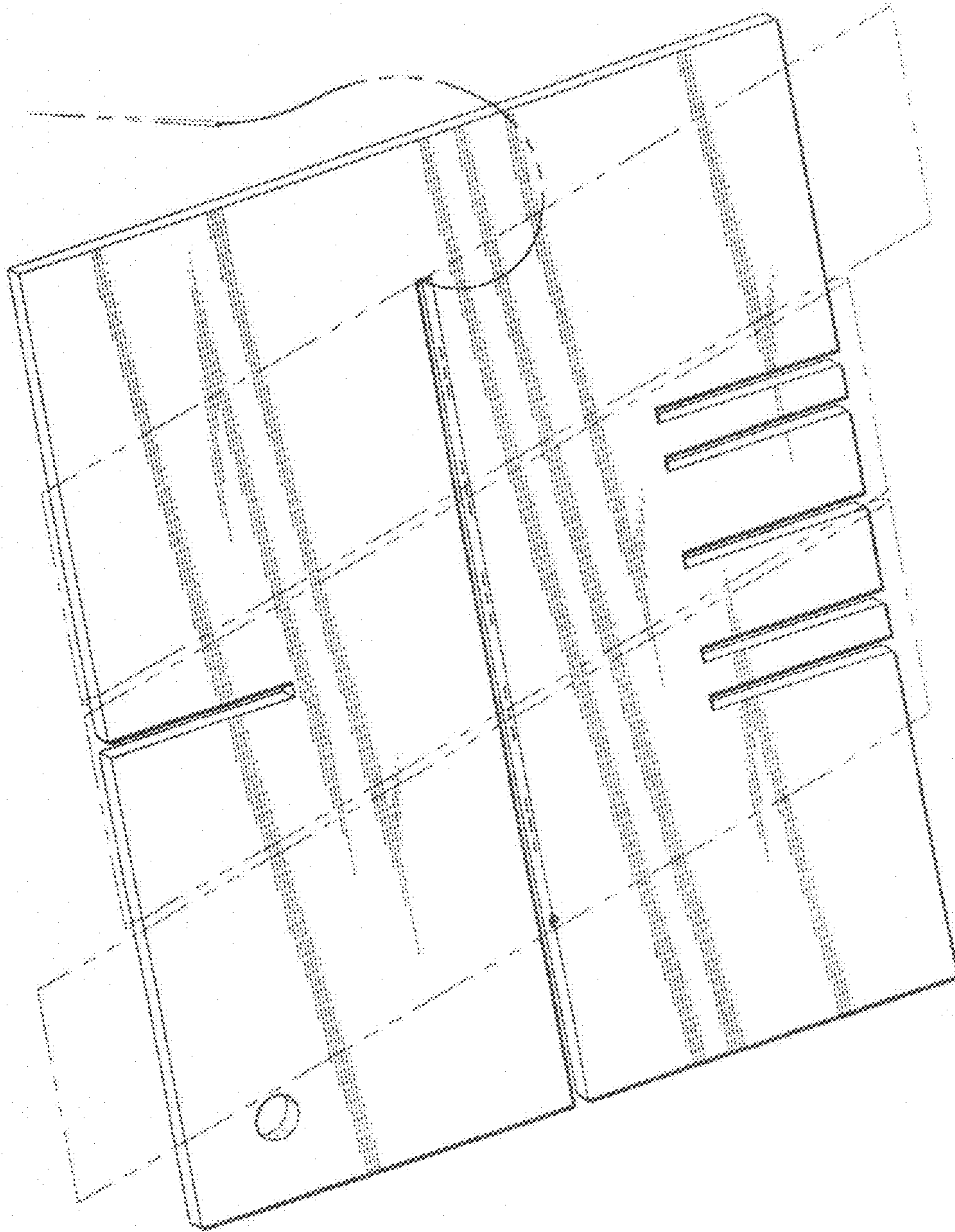

Figure 1

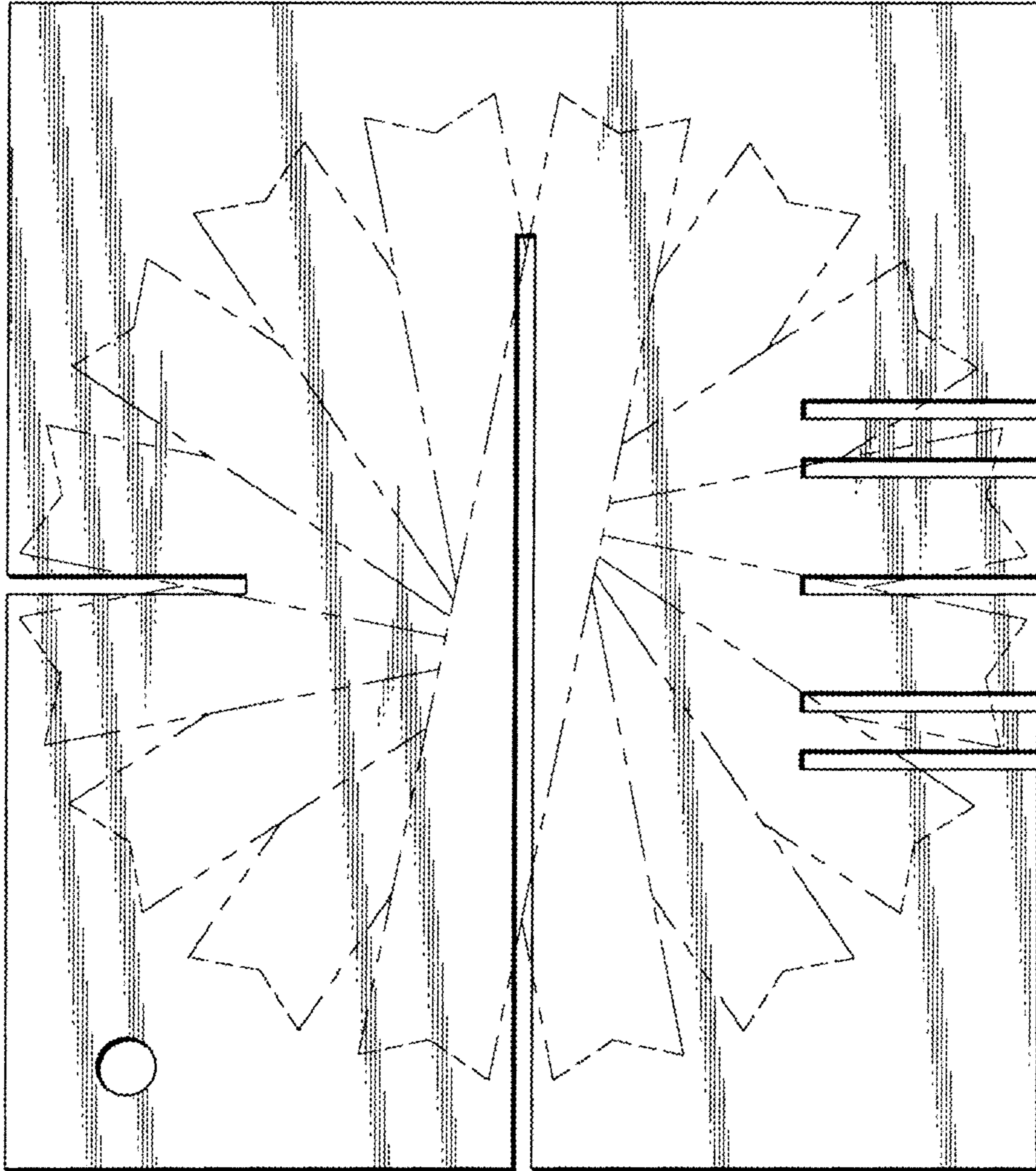

Fig. 2



Fig. 3



Fig. 4

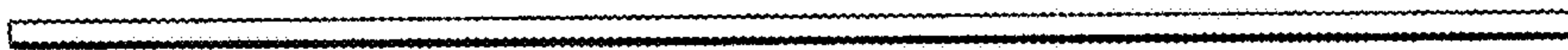

Fig. 5



Fig. 6