



US00D825167S

(12) **United States Design Patent**
Chang

(10) **Patent No.:** **US D825,167 S**

(45) **Date of Patent:** **** Aug. 14, 2018**

(54) **PNEUMATIC INSOLE**

(71) Applicant: **Chi-Yuan Chang**, Taichung (TW)

(72) Inventor: **Chi-Yuan Chang**, Taichung (TW)

(**) Term: **15 Years**

(21) Appl. No.: **29/598,448**

(22) Filed: **Mar. 26, 2017**

(51) **LOC (11) Cl.** **02-04**

(52) **U.S. Cl.**

USPC **D2/961**

(58) **Field of Classification Search**

USPC D2/896, 946, 961

CPC A43B 1/00; A43B 1/10; A43B 1/12; A43B

1/14; A43B 3/00; A43B 7/00; A43B 7/14;

A43B 7/1405; A43B 7/141; A43B

7/1415; A43B 7/142; A43B 7/1425; A43B

7/143; A43B 7/1435; A43B 7/144; A43B

7/1445; A43B 7/145; A43B 7/1455; A43B

7/146; A43B 7/1465; A43B 7/1475; A43B

7/148; A43B 7/1485; A43B 7/149; A43B

7/32; A43B 17/00; A43B 17/003; A43B

17/006; A43B 17/02; A43B 17/023; A43B

17/026; A43B 17/03; A43B 17/105; A43B

17/14

See application file for complete search history.

(56) **References Cited**

U.S. PATENT DOCUMENTS

2,090,881 A * 8/1937 Wilson A43B 13/20
36/29

D248,897 S * 8/1978 Toothaker D2/958

D251,216 S * 3/1979 Krippez D2/916

4,345,387 A * 8/1982 Daswick A43B 7/146
36/29

D278,571 S * 4/1985 Eber D2/916

D281,735 S * 12/1985 Seltzer 36/141

D295,690 S * 5/1988 Finn D2/961

D298,583 S * 11/1988 Yung-Mao D2/961

D302,071 S * 7/1989 Chang D2/961

D313,306 S * 1/1991 Chang D2/961

D315,634 S * 3/1991 Yung-Mao D2/954

5,042,175 A * 8/1991 Ronen A43B 13/182
36/15

D336,977 S * 7/1993 Sensi D2/954

D373,013 S * 8/1996 Rosetta D2/961

D399,040 S * 10/1998 Merceron D2/954

D399,041 S * 10/1998 Teague D2/954

D427,422 S * 7/2000 Legatzke D2/961

D488,295 S * 4/2004 Rosenberg D2/961

D492,099 S * 6/2004 McClaskie D2/908

D498,349 S * 11/2004 Adams D2/951

D515,293 S * 2/2006 Maguire D2/961

D529,698 S * 10/2006 Hikade D2/961

D576,396 S * 9/2008 Wolff D2/946

D576,780 S * 9/2008 Jolicoeur D2/946

D591,494 S * 5/2009 Jolicoeur D2/961

(Continued)

Primary Examiner — Elizabeth J Oswecki

(57) **CLAIM**

The ornamental design for a pneumatic insole, as shown and described.

DESCRIPTION

FIG. 1 is a perspective view of a pneumatic insole, showing my new design;

FIG. 2 is a front view of the pneumatic insole shown in FIG. 1;

FIG. 3 is a rear view of the pneumatic insole shown in FIG. 1;

FIG. 4 is a left side view of the pneumatic insole shown in FIG. 1

FIG. 5 is a right side view of the pneumatic insole shown in FIG. 1;

FIG. 6 is a top view of the pneumatic insole shown in FIG. 1; and,

FIG. 7 is a bottom view of the pneumatic insole shown in FIG. 1.

1 Claim, 6 Drawing Sheets

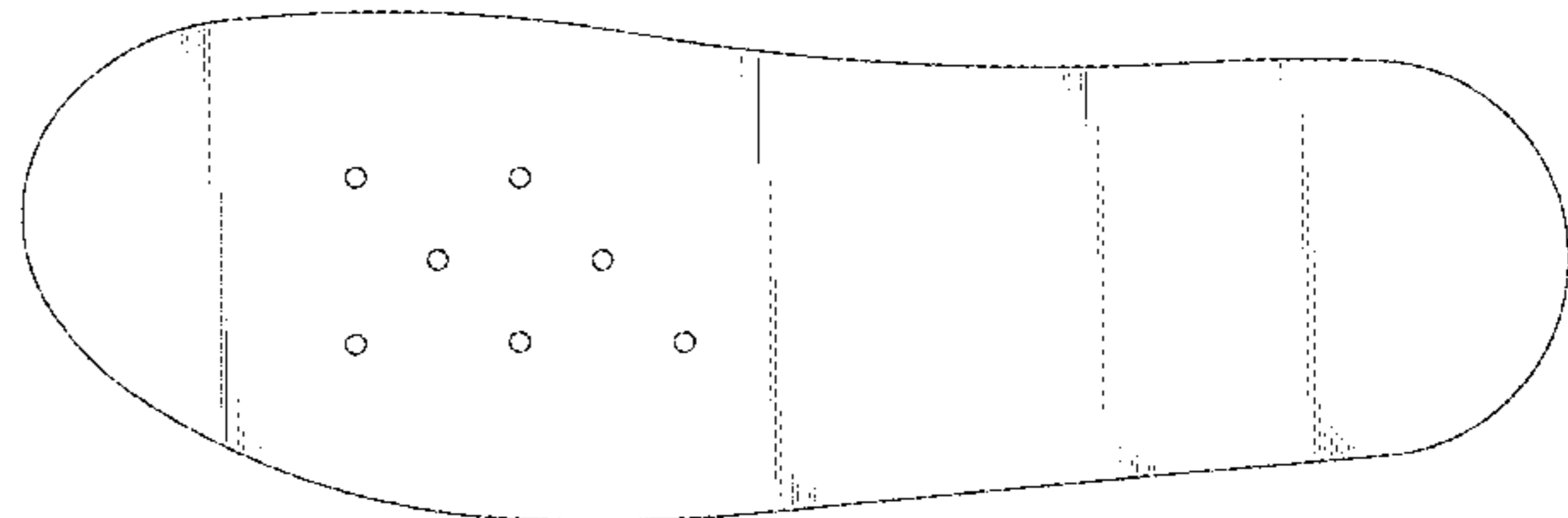
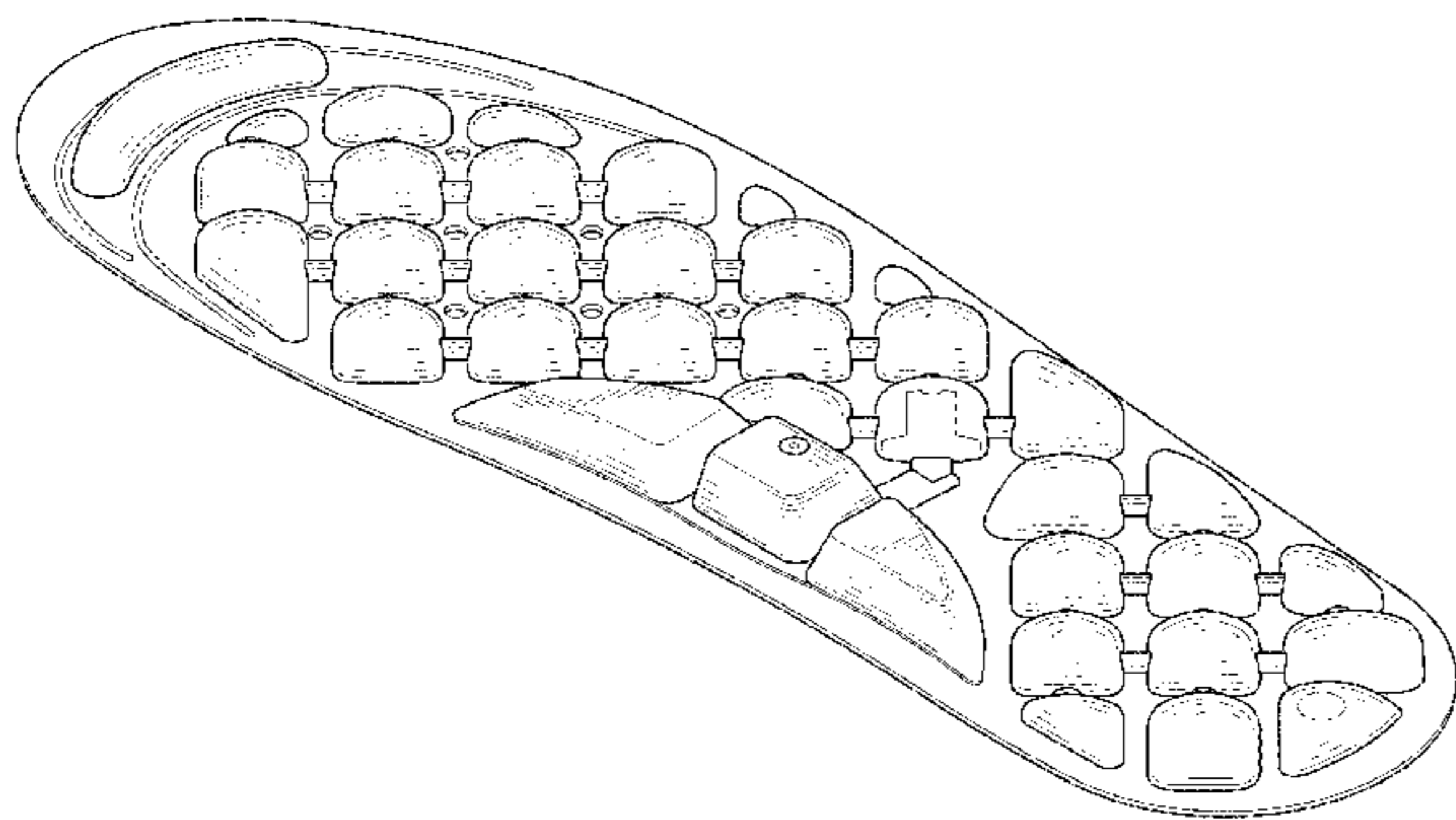

(56)

References Cited

U.S. PATENT DOCUMENTS

D641,142	S	*	7/2011	Lindseth	D2/916
D657,543	S	*	4/2012	Bove	D2/954
D659,366	S	*	5/2012	Madvin	D2/954
D707,930	S	*	7/2014	Raysse	D2/951
D738,082	S	*	9/2015	Ho	D2/961
D739,129	S	*	9/2015	Del Biondi	D2/947
D739,131	S	*	9/2015	Del Biondi	D2/951
D739,132	S	*	9/2015	Del Biondi	D2/951
9,144,264	B2	*	9/2015	Marvin	A43B 13/186
9,554,616	B2	*	1/2017	Horesch	A43B 7/1425
D788,420	S	*	6/2017	Roulo	D2/951
D788,430	S	*	6/2017	Eguchi	D2/961
D794,922	S	*	8/2017	Lopez	D2/916

* cited by examiner

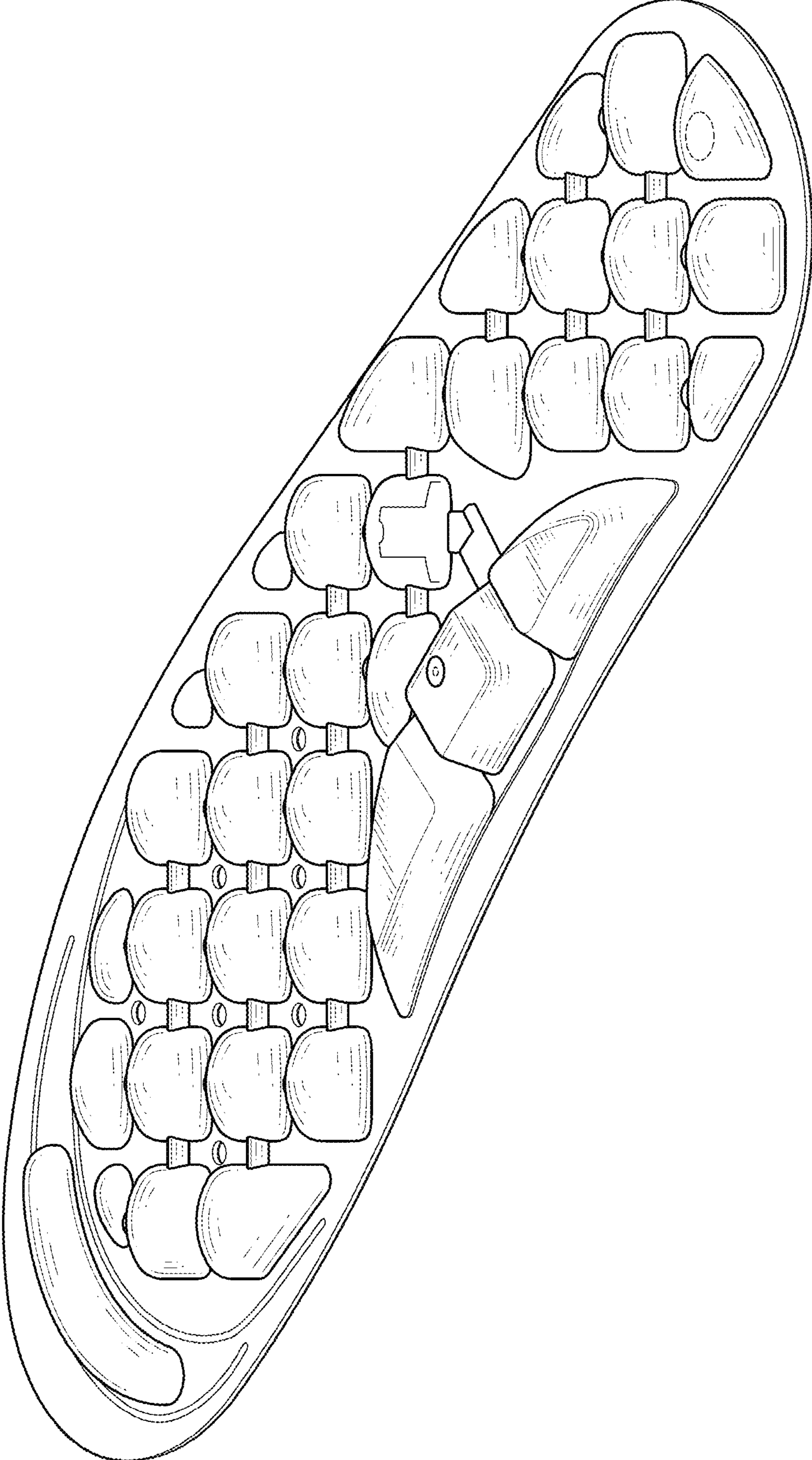

FIG. 1

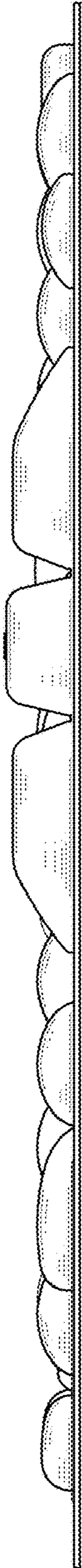

FIG. 2



FIG. 3

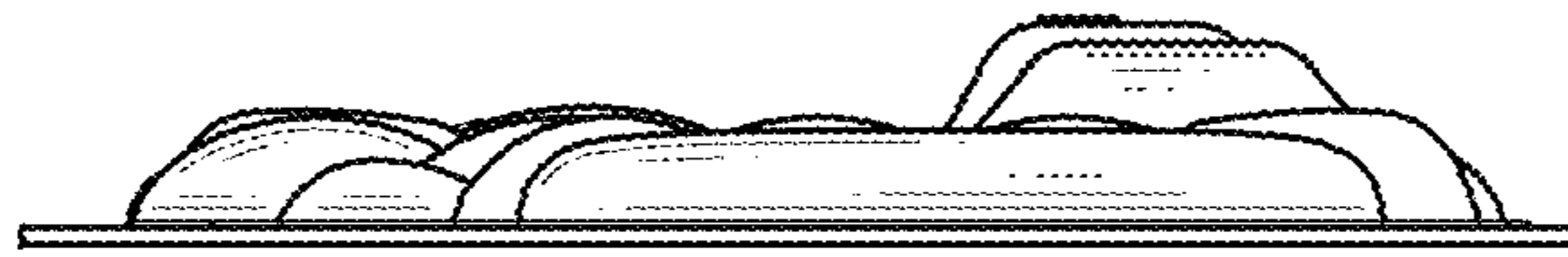

FIG. 4

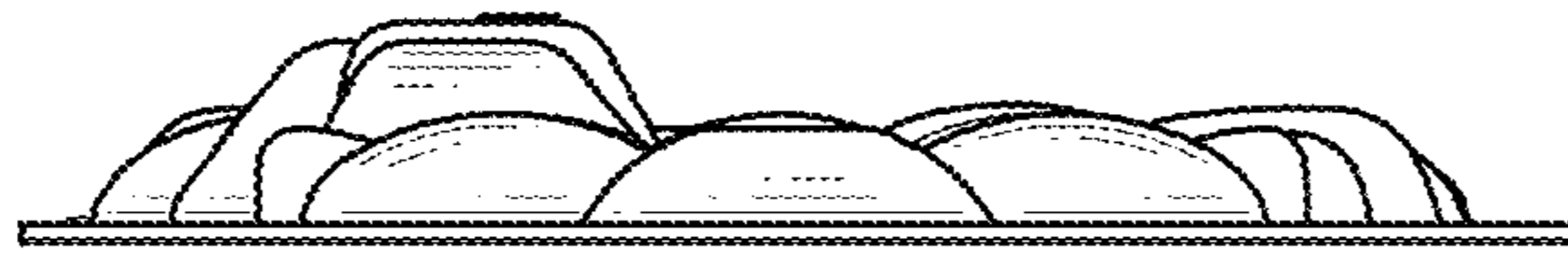

FIG. 5

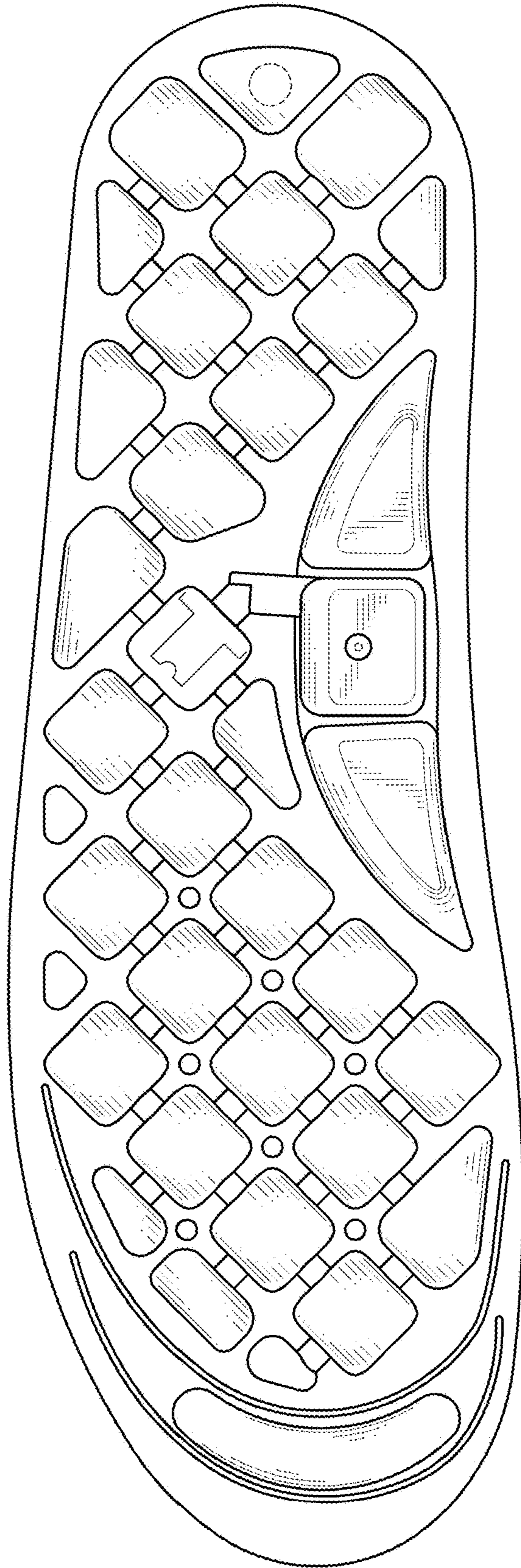

FIG. 6

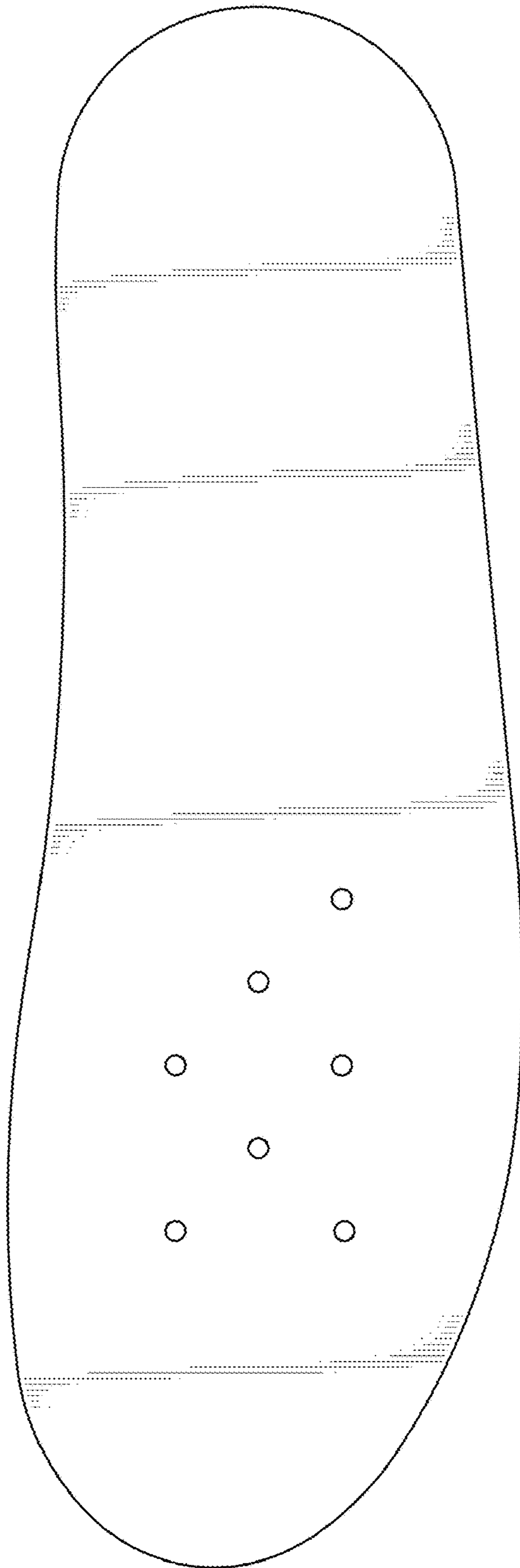

FIG. 7