



US00D825166S

(12) **United States Design Patent** (10) **Patent No.:** **US D825,166 S**
Joseph et al. (45) **Date of Patent:** **** *Aug. 14, 2018**

(54) **SHOE INSERT**

(71) Applicant: **LFRJ, LLC**, West Hollywood, CA (US)

(72) Inventors: **Robert Joseph**, West Hollywood, CA (US); **Lawrence Edward Feigen**, West Hollywood, CA (US)

(73) Assignee: **LFRJ, LLC**, West Hollywood, CA (US)

(*) Notice: This patent is subject to a terminal disclaimer.

(**) Term: **15 Years**

(21) Appl. No.: **29/577,849**

(22) Filed: **Sep. 15, 2016**

Related U.S. Application Data

(60) Division of application No. 29/526,256, filed on May 7, 2015, now Pat. No. Des. 766,559, which is a division of application No. 29/447,534, filed on Mar. 4, 2013, now Pat. No. Des. 738,081, which is a continuation-in-part of application No. 29/434,501, filed on Oct. 12, 2012, now Pat. No. Des. 712,646.

(51) **LOC (11) Cl.** **02-04**

(52) **U.S. Cl.**
USPC **D2/961**

(58) **Field of Classification Search**
USPC D2/896, 914, 946, 947, 951, 954, 955, D2/956, 961, 976
CPC A43B 7/14; A43B 7/1405; A43B 7/141; A43B 7/1415; A43B 7/142; A43B 7/1425; A43B 7/143; A43B 7/1435; A43B 7/144; A43B 7/1445; A43B 7/145; A43B 7/1455; A43B 7/1475; A43B 7/148; A43B 7/1485

See application file for complete search history.

(56) **References Cited**

U.S. PATENT DOCUMENTS

| | | |
|--------------|---------|-------------|
| 1,412,604 A | 4/1922 | Thompson |
| 3,077,886 A | 2/1963 | Pirhonen |
| 3,143,812 A | 8/1964 | Bittner |
| D199,300 S | 10/1964 | Martin |
| D204,596 S | 5/1966 | Anson |
| D319,919 S | 9/1991 | Niarhos |
| D350,848 S | 9/1994 | Tzenos |
| D366,140 S | 1/1996 | Finn |
| D366,956 S | 2/1996 | Gay |
| D474,589 S | 5/2003 | Dykes |
| 6,618,960 B2 | 9/2003 | Brown |
| D485,426 S | 1/2004 | Di Girolamo |
| D489,521 S | 5/2004 | Bacon |
| D490,970 S | 6/2004 | Bray, Jr. |
| D492,102 S | 6/2004 | Berlin |
| D496,150 S | 9/2004 | Berlin |
| D509,951 S | 9/2005 | Johnson |
| D545,532 S | 7/2007 | Sawtelle |
| D564,742 S | 3/2008 | Sharples |

(Continued)

Primary Examiner — Elizabeth J Oswecki

(74) *Attorney, Agent, or Firm* — Jeffer Mangels Butler & Mitchell LLP; Brennan C. Swain, Esq.

(57) **CLAIM**

The ornamental design for a shoe insert, as shown and described.

DESCRIPTION

FIG. 1 is a top perspective view of a shoe insert showing our new design;
FIG. 2 is a top plan view thereof;
FIG. 3 right side elevational view thereof;
FIG. 4 is a left side elevational view thereof;
FIG. 5 is a front elevational view thereof;
FIG. 6 is a rear elevational view thereof;
FIG. 7 is a bottom plan view thereof; and,
FIG. 8 is a bottom perspective view thereof.

1 Claim, 6 Drawing Sheets

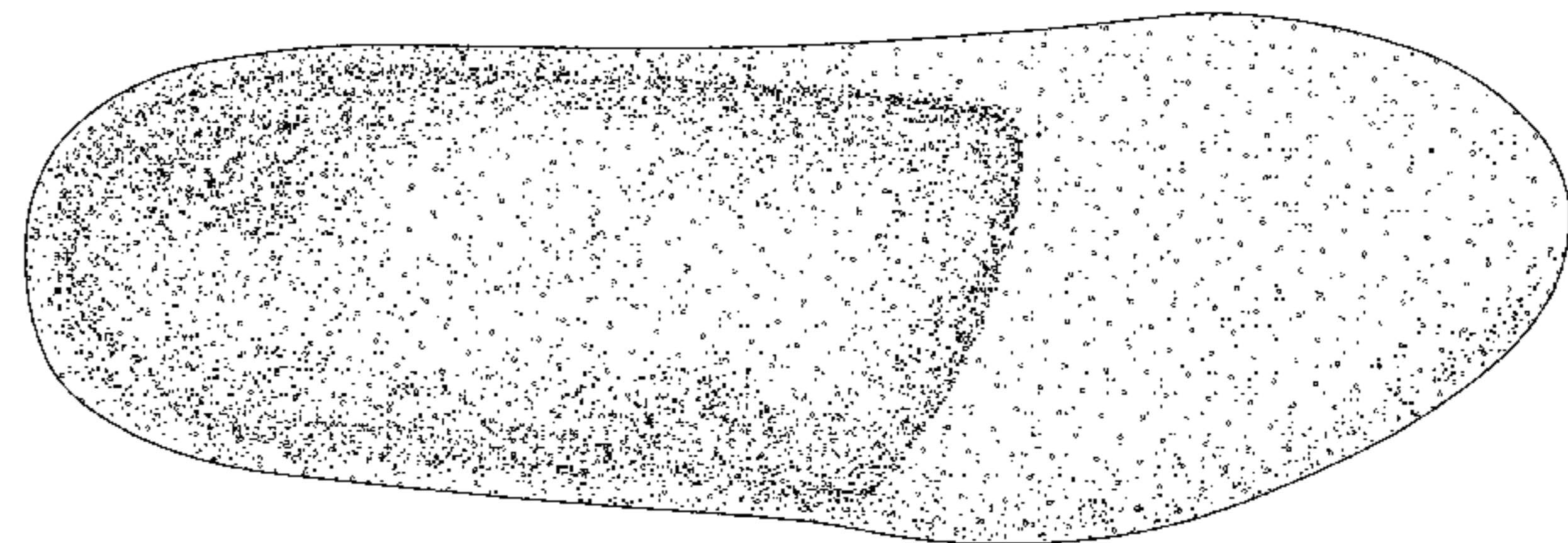
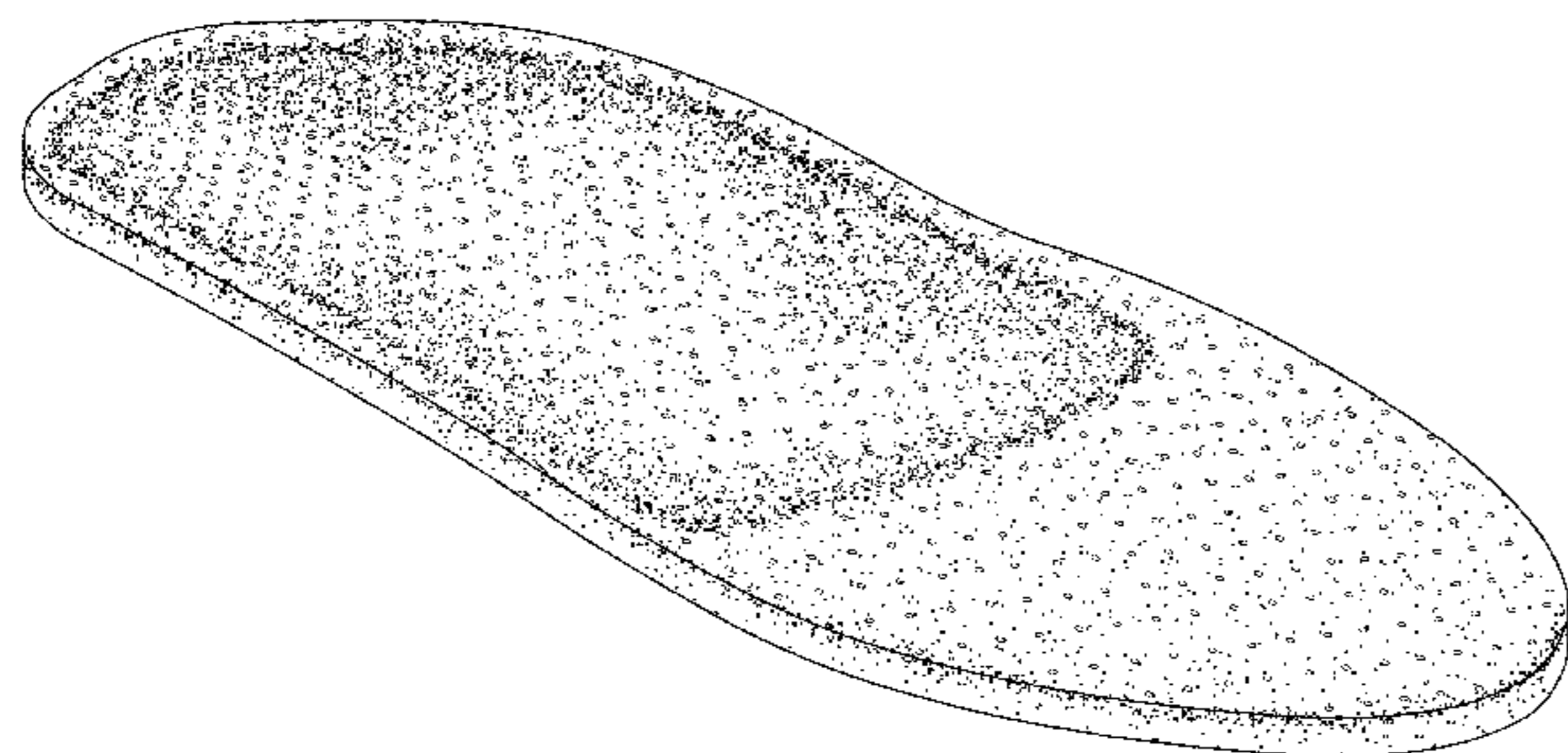

(56)

References Cited

U.S. PATENT DOCUMENTS

D572,887 S 7/2008 Byrne et al.
 D588,348 S 3/2009 Elliott et al.
 D591,494 S 5/2009 Jolicoeur
 D611,237 S 3/2010 Torrance et al.
 D627,958 S 11/2010 Cheskin et al.
 D632,468 S 2/2011 Meador et al.
 D657,543 S 4/2012 Bove
 D674,587 S 1/2013 Grainger
 D683,120 S 5/2013 Gross et al.
 D685,168 S 7/2013 Gross et al.
 D693,548 S 11/2013 Yudelowitz
 D699,424 S 2/2014 Hamm
 D699,425 S 2/2014 Coleman et al.
 D699,426 S 2/2014 Supple
 D702,431 S 4/2014 Lin
 D712,646 S 9/2014 Joseph
 D722,755 S * 2/2015 Vasyli D2/961
 D722,757 S * 2/2015 Vasyli D2/961
 D723,255 S * 3/2015 Nogueira D2/961
 D723,256 S * 3/2015 Vasyli D2/961
 D723,787 S 3/2015 Vasyli
 D731,766 S 6/2015 Ellis
 D738,081 S 9/2015 Joseph

9,155,354 B2 * 10/2015 Descamp A43B 17/00
 D746,033 S 12/2015 Cherneski
 D752,327 S 3/2016 Yoon
 D768,370 S * 10/2016 Kanji D2/961
 D770,744 S * 11/2016 Escobar D2/961
 D794,300 S * 8/2017 Rosen D2/961
 2003/0009915 A1 * 1/2003 Bacon A43B 7/142
 36/44
 2004/0025376 A1 * 2/2004 Grisoni A43B 7/141
 36/44
 2004/0168354 A1 * 9/2004 Nguyen A43B 7/147
 36/43
 2005/0120591 A1 * 6/2005 Andrew A43B 3/26
 36/29
 2006/0026864 A1 2/2006 Arbeiter
 2006/0026866 A1 * 2/2006 Avent A43B 17/02
 36/44
 2008/0127518 A1 * 6/2008 Byrne A43B 3/26
 36/97
 2008/0196273 A1 6/2008 Kosta
 2008/0217816 A1 * 9/2008 Hemmi A43B 7/141
 264/319
 2008/0271340 A1 * 11/2008 Grisoni A43B 7/142
 36/43

* cited by examiner

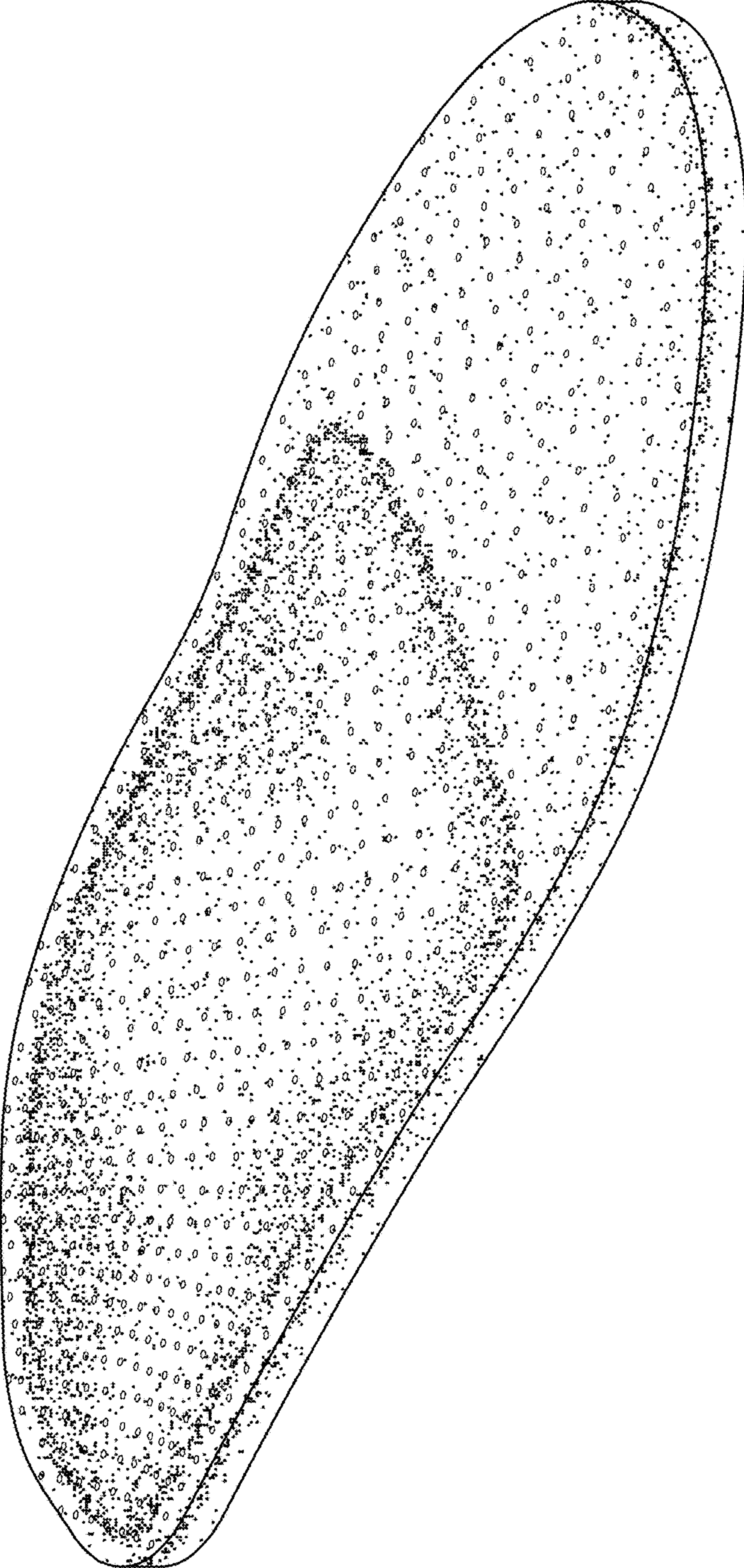

FIG. 1

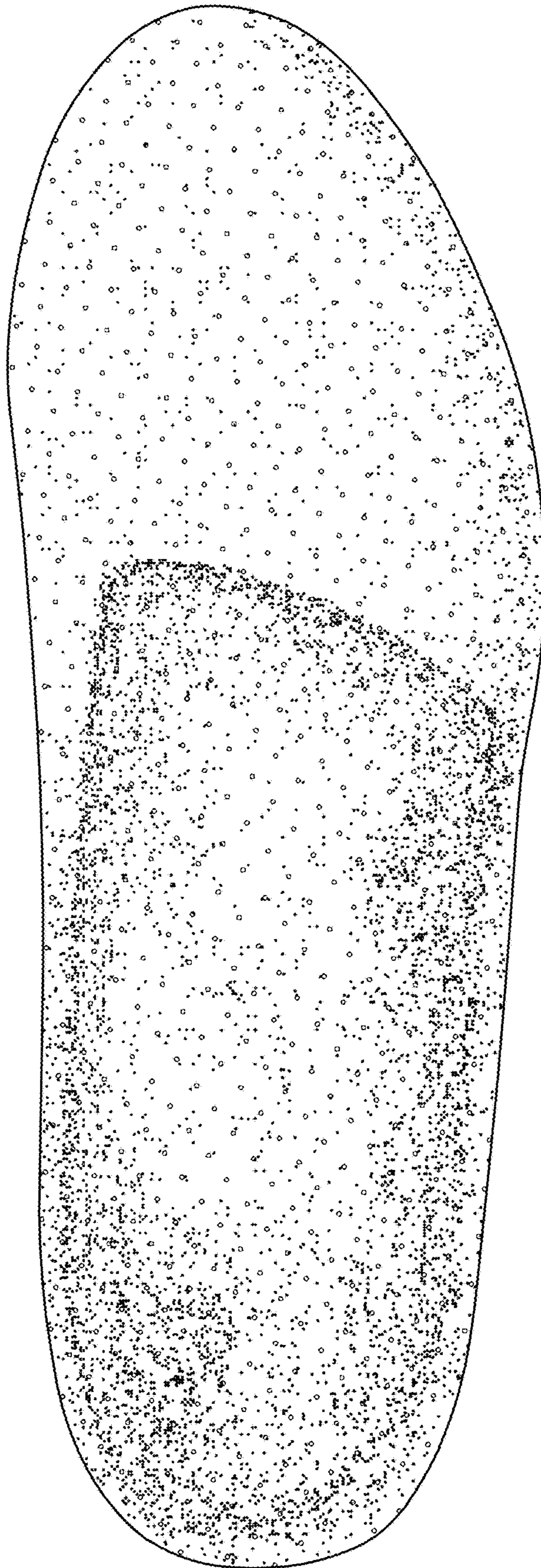

FIG. 2

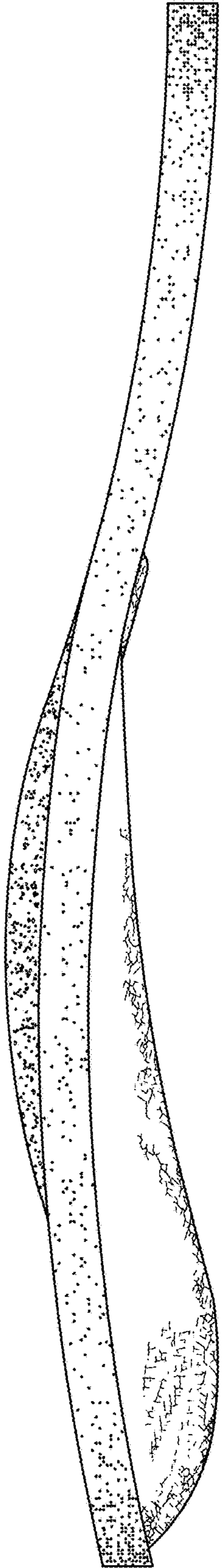

FIG. 3

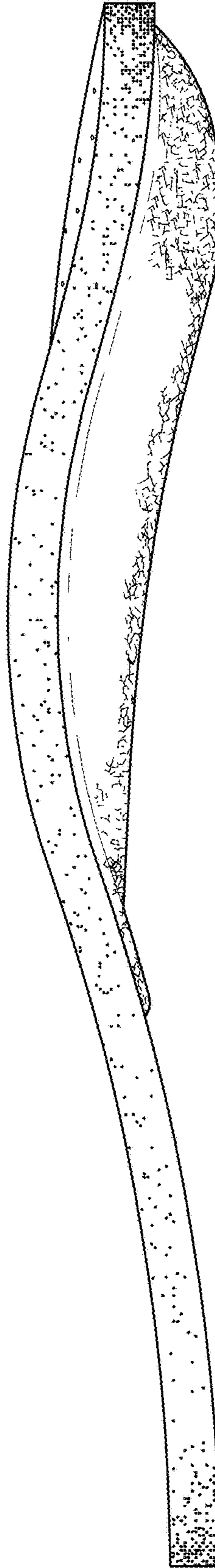

FIG. 4

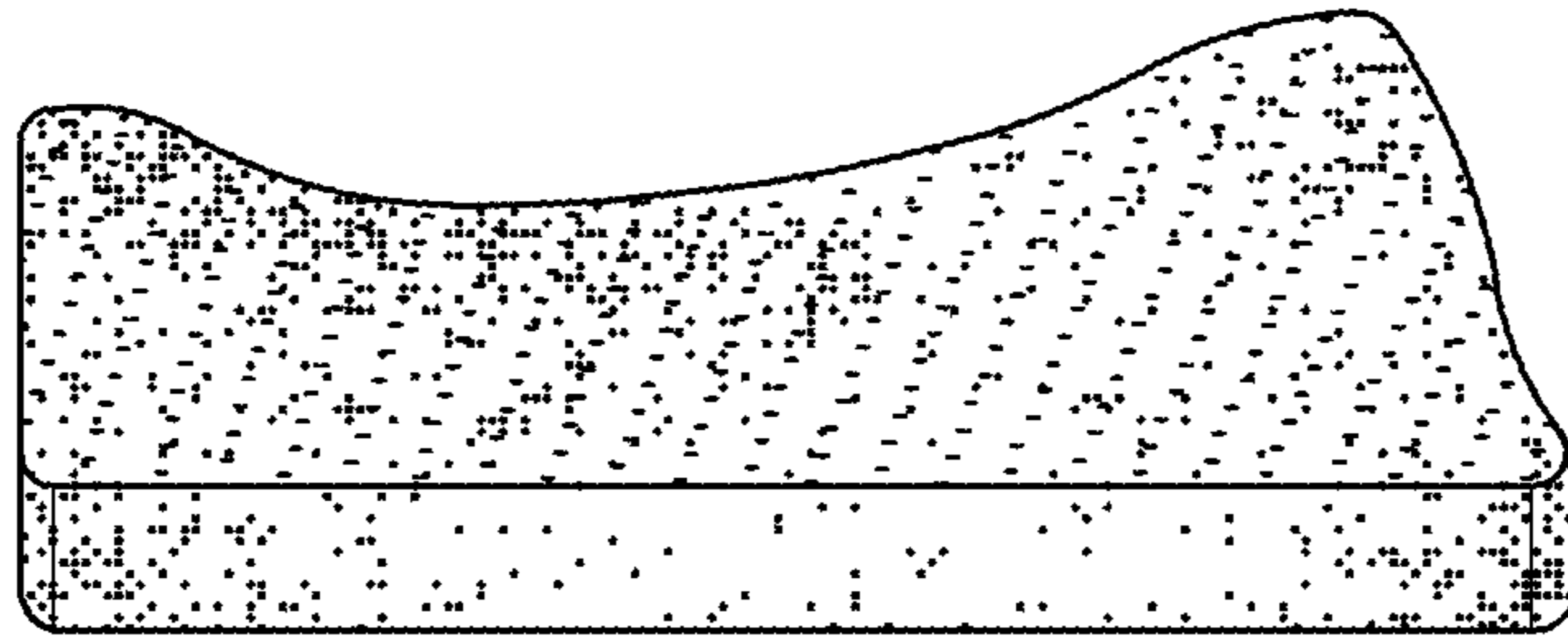

FIG. 5

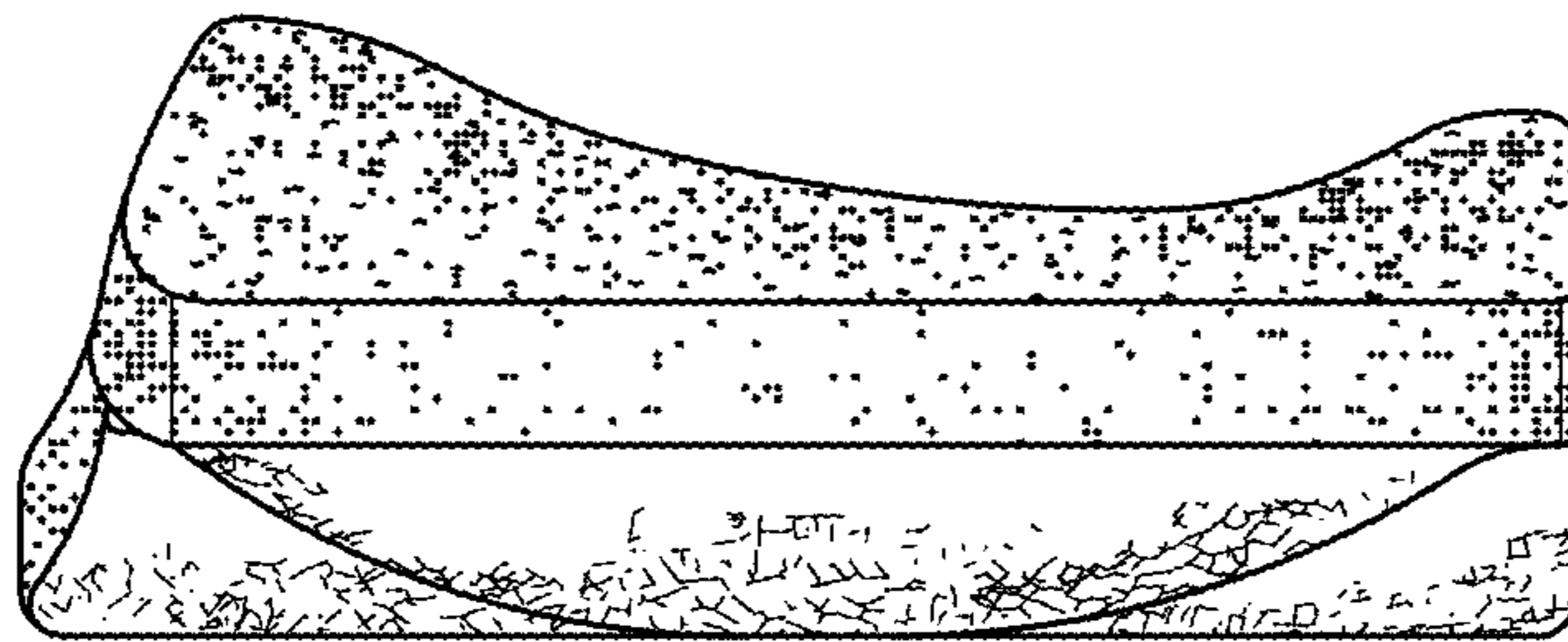

FIG. 6

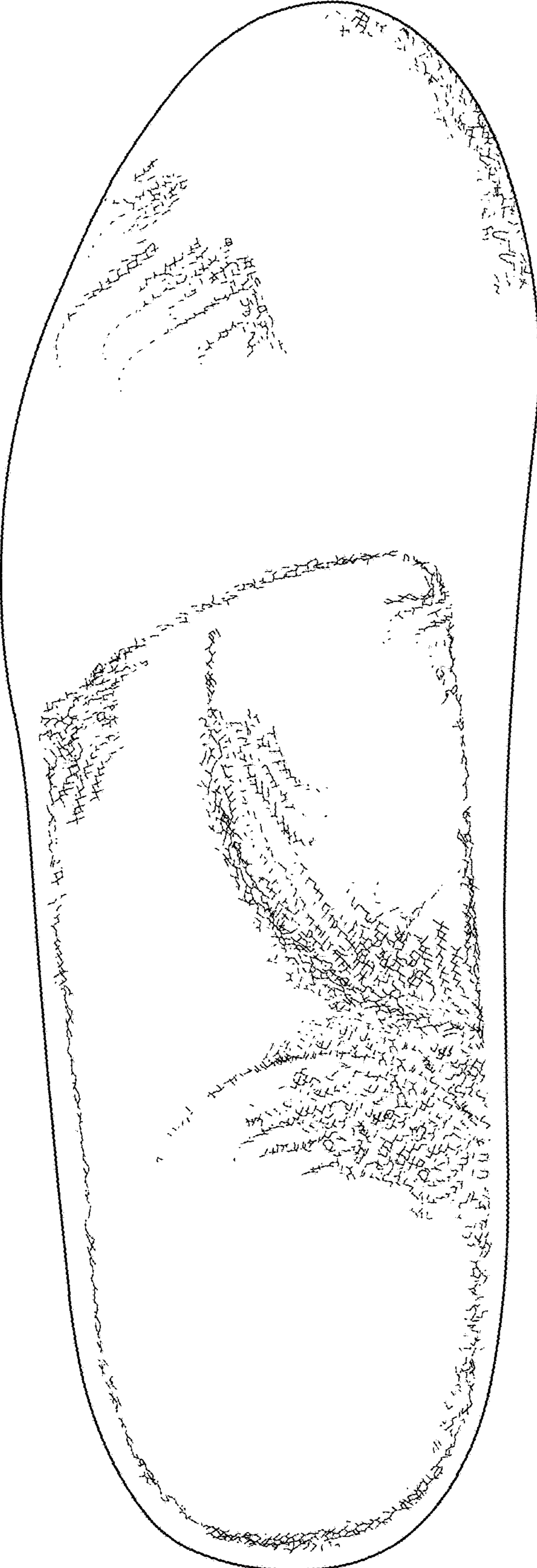

FIG. 7

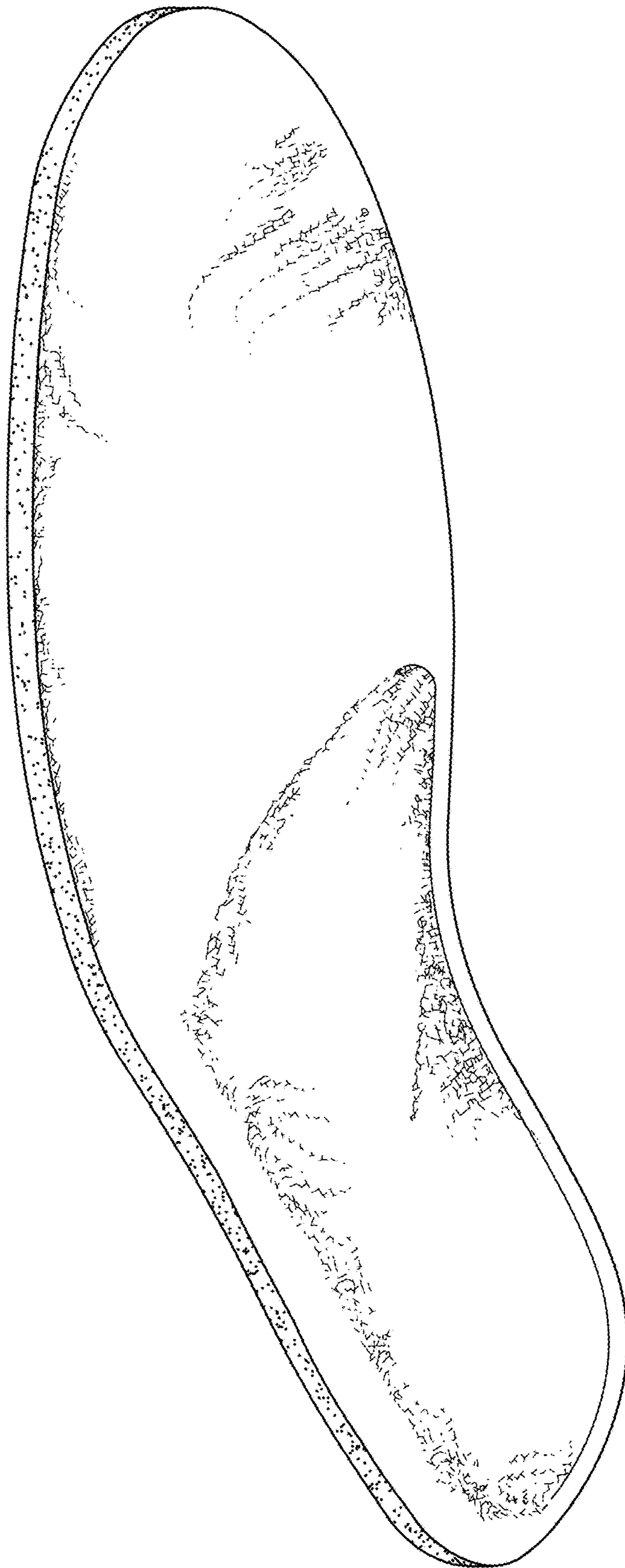

FIG. 8