



US00D825143S

(12) **United States Design Patent** (10) **Patent No.:** **US D825,143 S**  
**Jeffries** (45) **Date of Patent:** **\*\* Aug. 14, 2018**

(54) **CHEF JACKET**

D702,920 S \* 4/2014 Chaney ..... D2/739  
D743,148 S \* 11/2015 Hanlon ..... D2/860  
D764,751 S \* 8/2016 Pettit ..... D2/739

(71) Applicant: **Quiana Shanai Jeffries**, Las Vegas, NV  
(US)

\* cited by examiner

(72) Inventor: **Quiana Shanai Jeffries**, Las Vegas, NV  
(US)

*Primary Examiner* — Kevin K Rudzinski  
(74) *Attorney, Agent, or Firm* — Dunlap Bennett &  
Ludwig PLLC; Brendan E. Squire

(\*\*) Term: **15 Years**

(57) **CLAIM**

(21) Appl. No.: **29/595,836**

The ornamental design for a chef jacket, as shown and described.

(22) Filed: **Mar. 2, 2017**

**DESCRIPTION**

(51) **LOC (11) Cl.** ..... **02-02**

(52) **U.S. Cl.**  
USPC ..... **D2/739**

(58) **Field of Classification Search**  
USPC ..... D2/739, 860, 840, 839, 828, 833  
CPC ..... A41D 3/00; A41D 3/04  
See application file for complete search history.

FIG. 1 is a front perspective view of a chef jacket showing my new design;  
FIG. 2 is a front elevation view thereof;  
FIG. 3 is a rear elevation view thereof;  
FIG. 4 is a front elevation view showing separation of an apron portion;  
FIG. 5 is a front elevation view showing the jacket front in a partially open position;  
FIG. 6 is a right side elevation view thereof;  
FIG. 7 is a left side elevation view thereof;  
FIG. 8 is a top plan view thereof; and,  
FIG. 9 is a bottom plan view thereof.

(56) **References Cited**

**U.S. PATENT DOCUMENTS**

776,440 A \* 11/1904 Underdown ..... A41D 3/04  
2/87  
D157,696 S \* 3/1950 Paque ..... D2/839  
D367,551 S \* 3/1996 Chalbeck ..... D2/739  
6,119,270 A \* 9/2000 Chou ..... A41D 3/00  
2/108  
D526,467 S \* 8/2006 Kent ..... D2/828  
D662,285 S \* 6/2012 Rushworth ..... D2/833

The dotted lines shown in the drawings illustrate portions of the chef jacket that form no part of the claimed design.  
The dashed lines shown in the drawings illustrate boundaries that form no part of the claimed design.

**1 Claim, 7 Drawing Sheets**

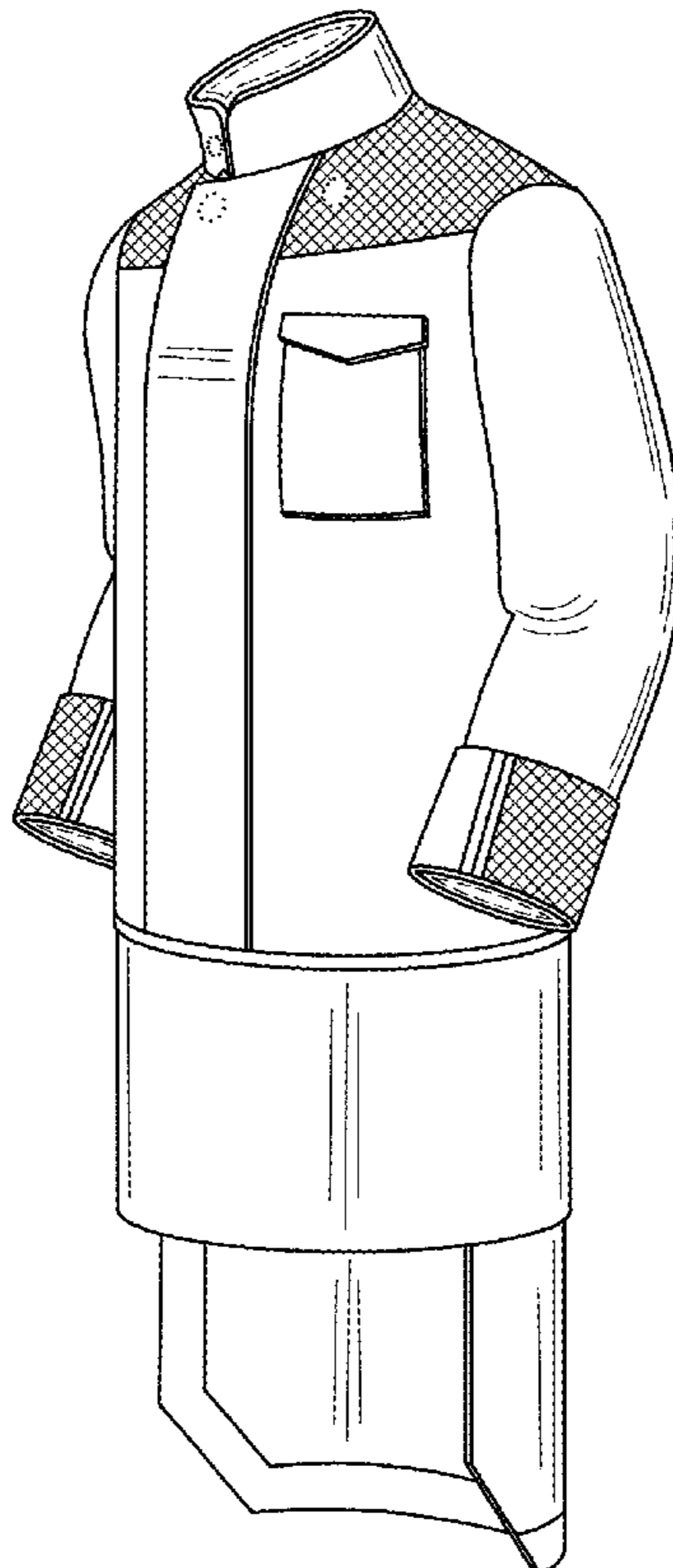

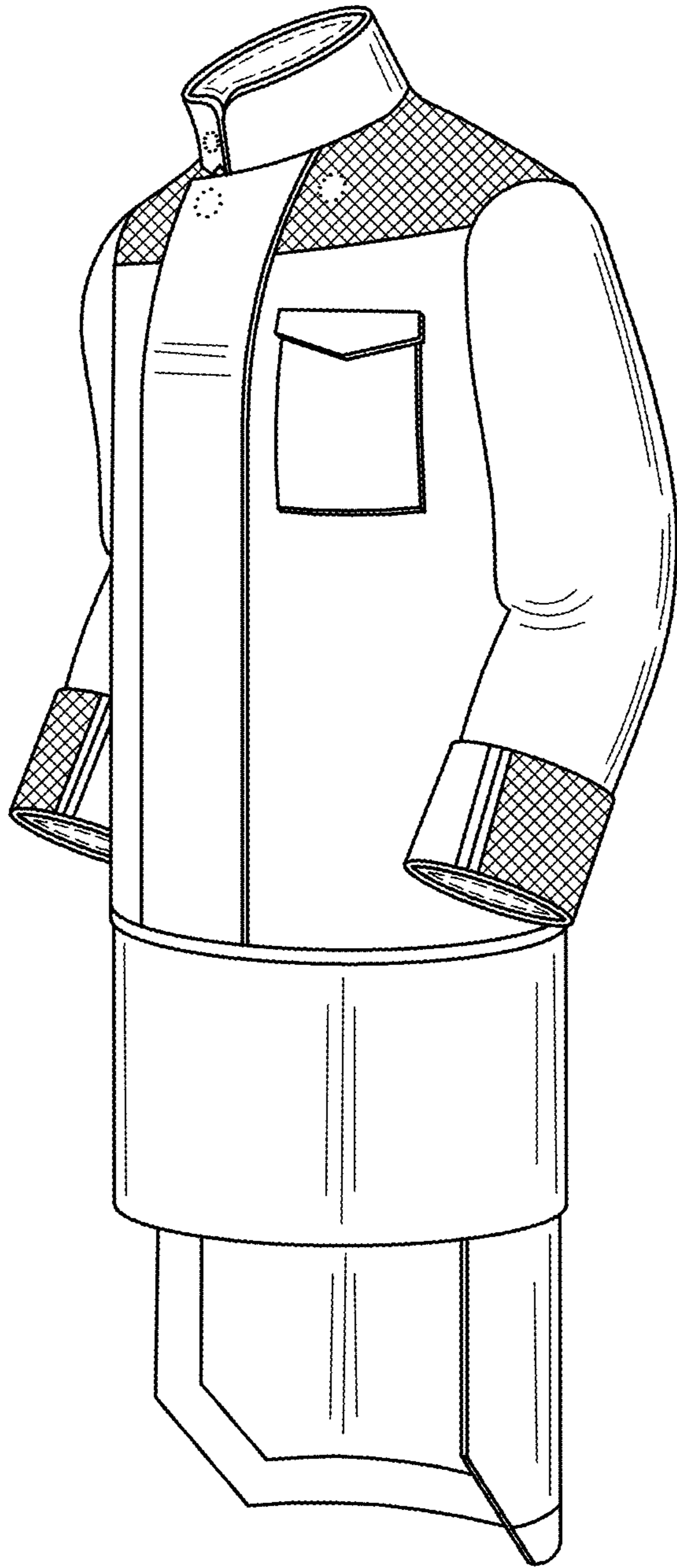

**FIG. 1**

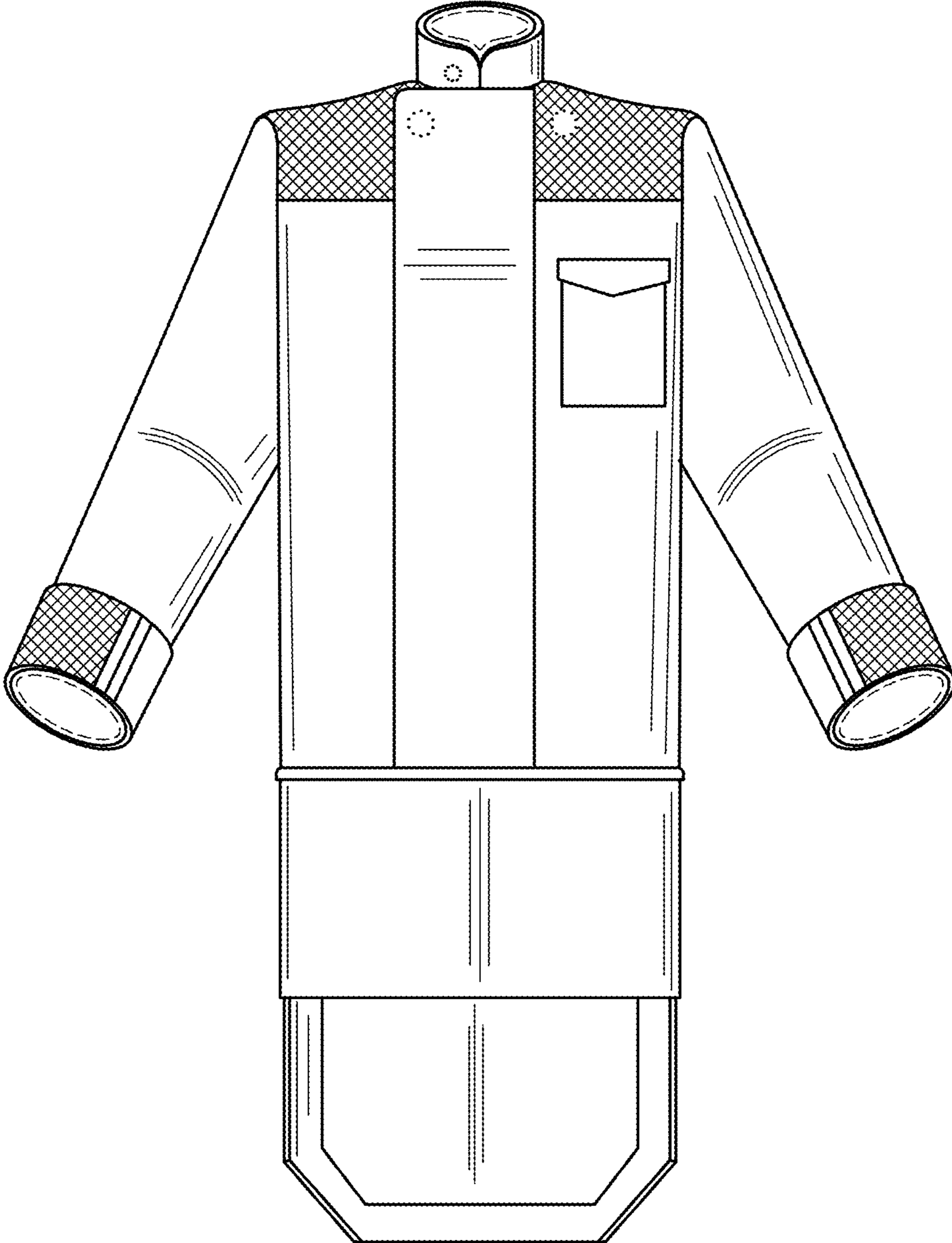
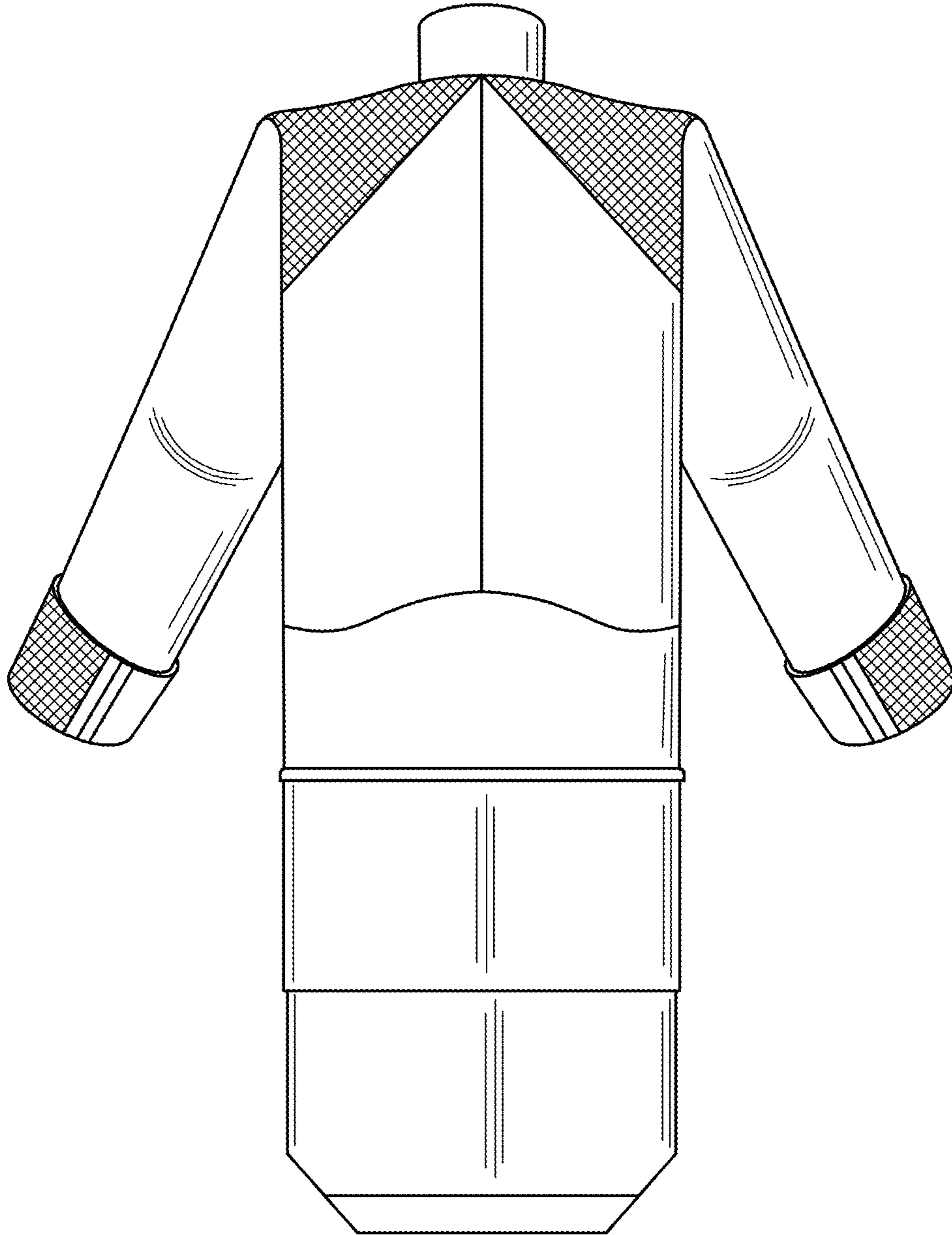
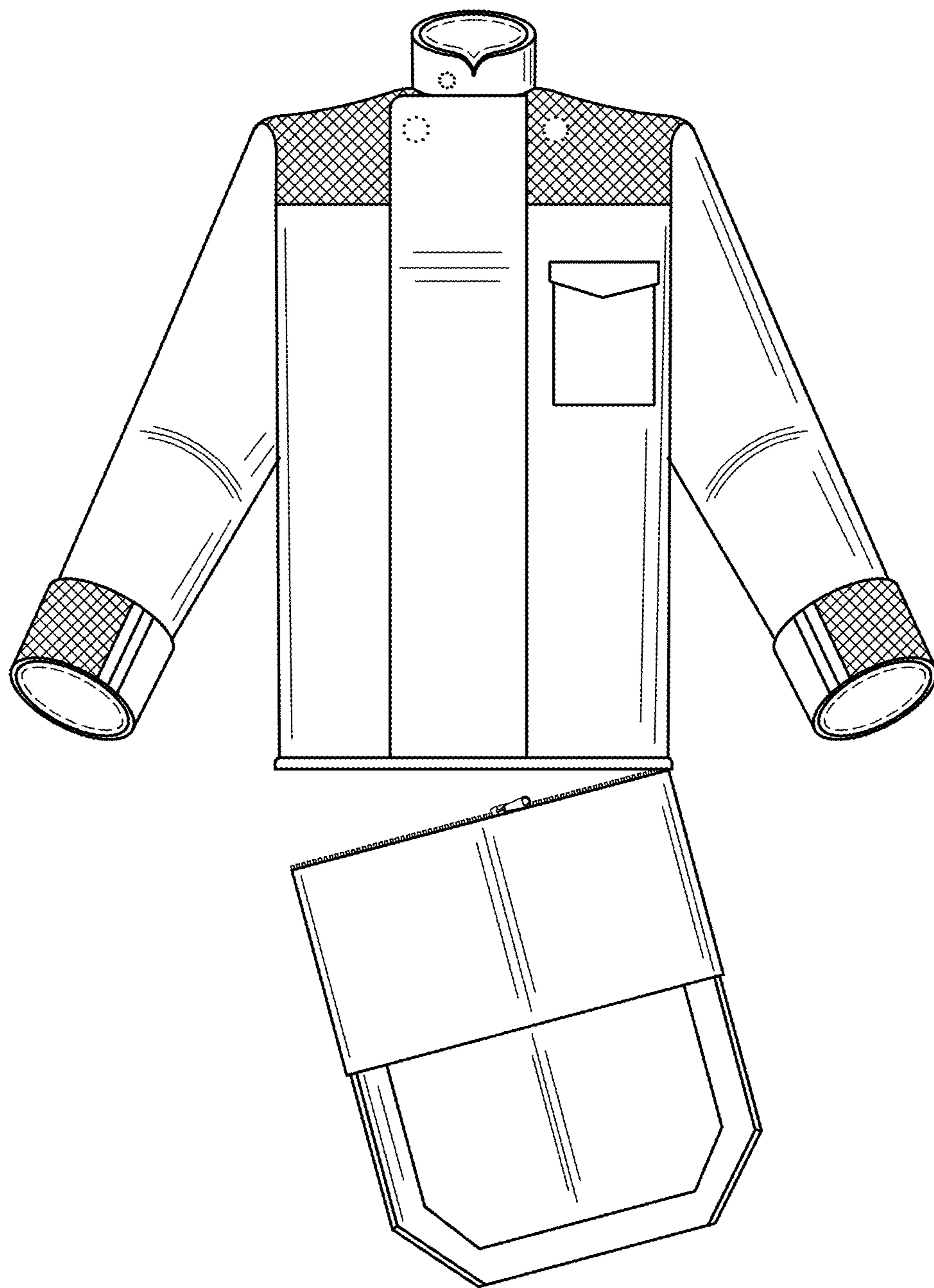

FIG. 2



**FIG. 3**



**FIG. 4**

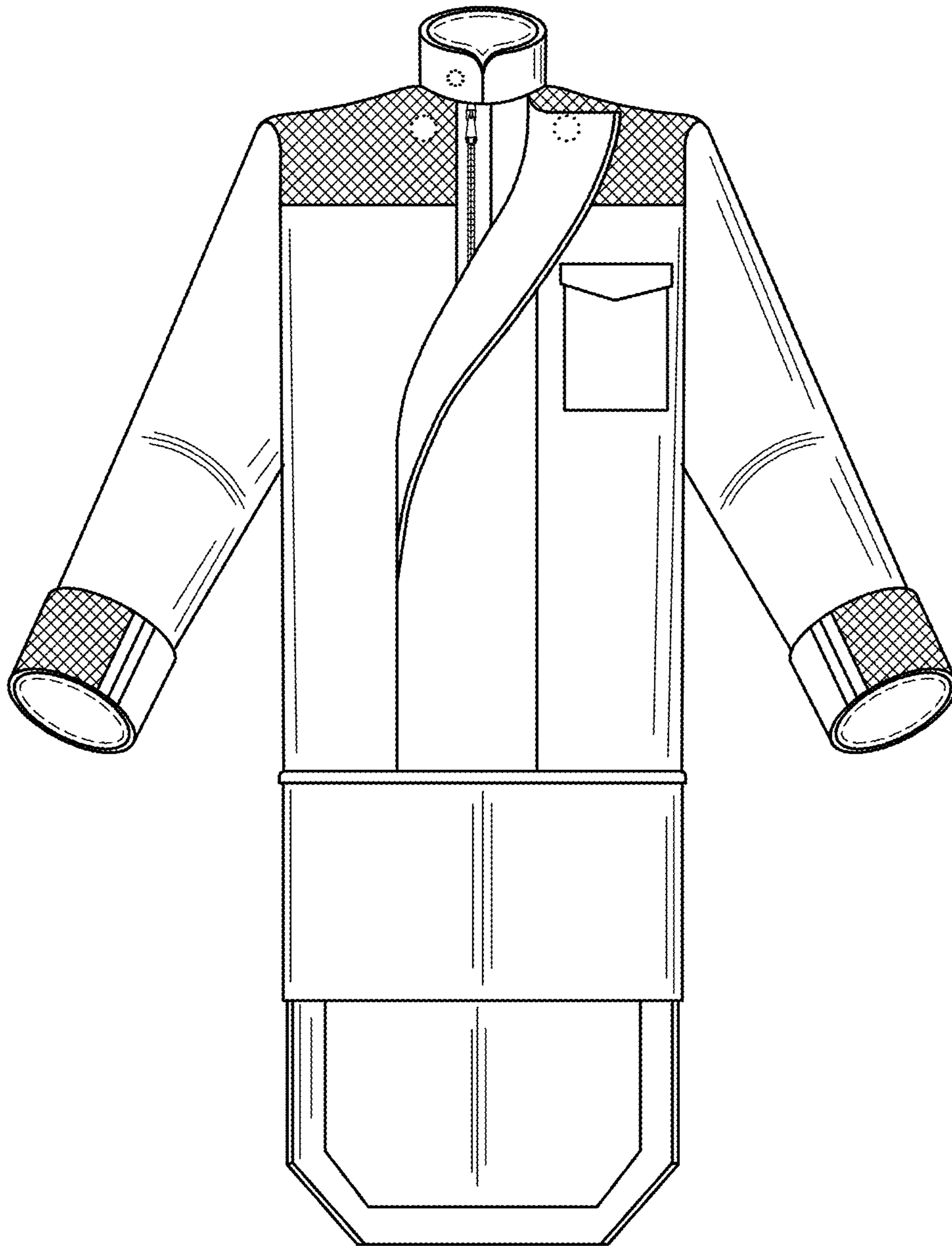

**FIG. 5**

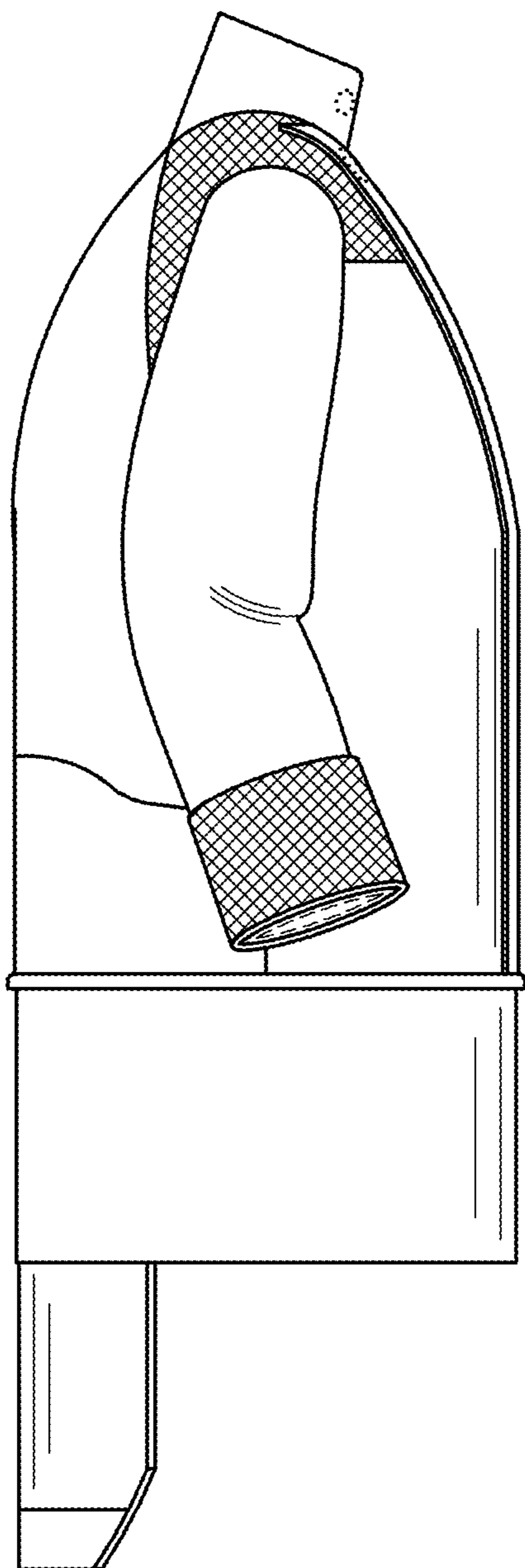

**FIG. 6**

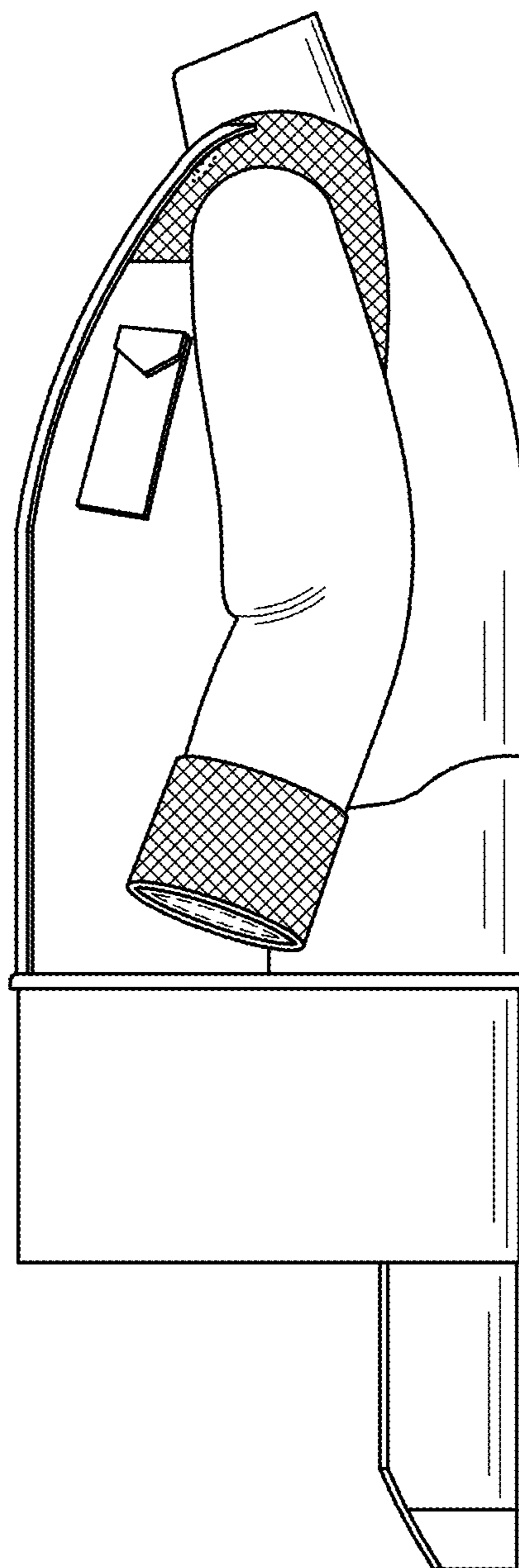

**FIG. 7**

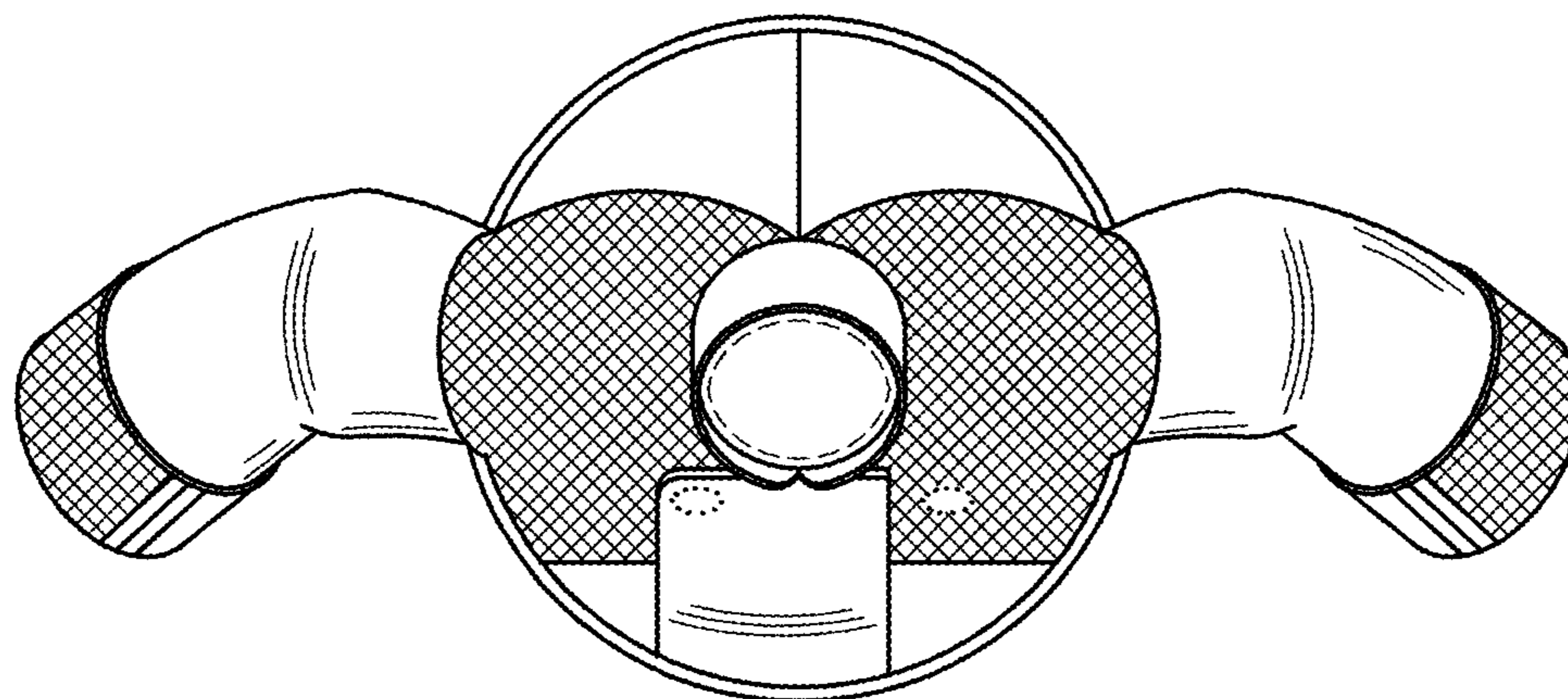

**FIG. 8**

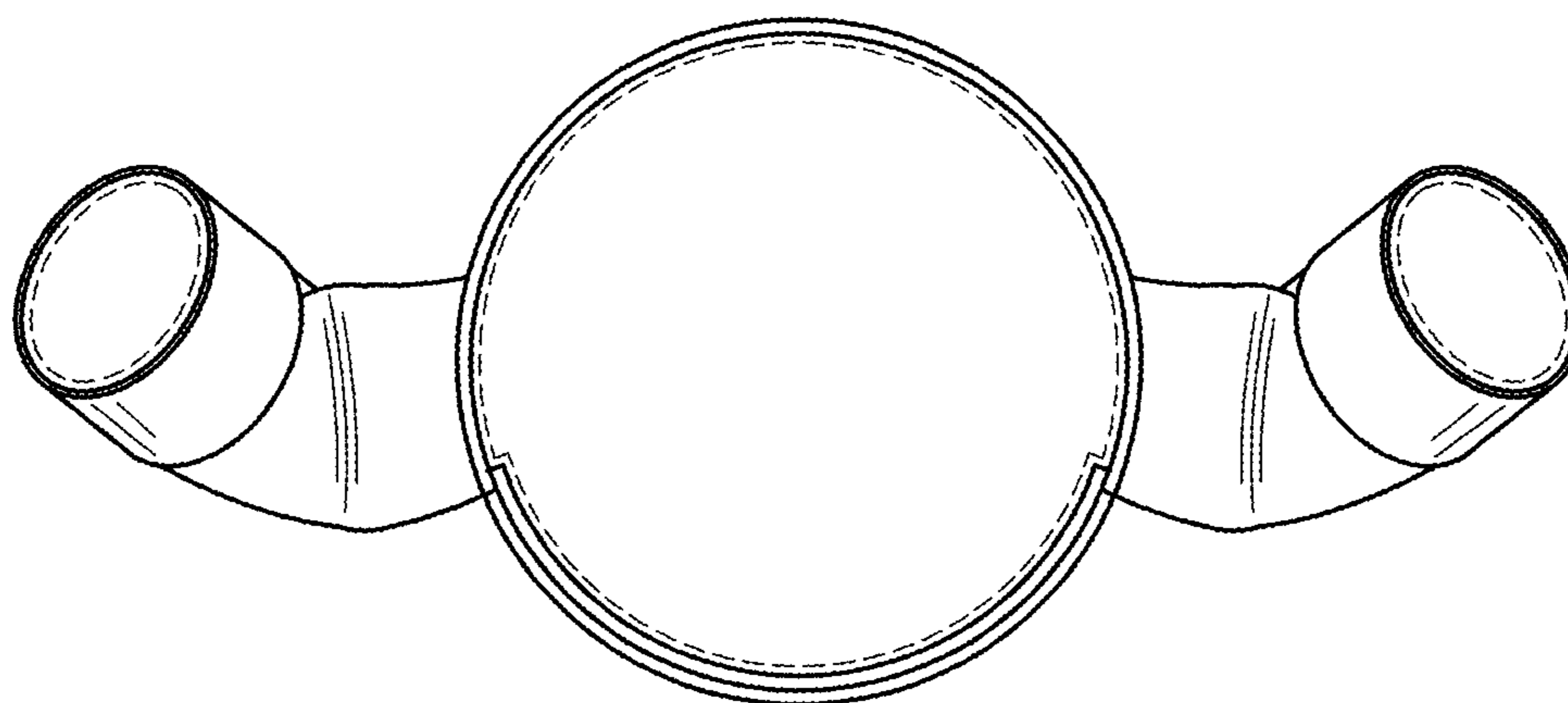

**FIG. 9**