



US00D825133S

(12) **United States Design Patent**
Park et al.

(10) **Patent No.:** **US D825,133 S**
(45) **Date of Patent:** **** Aug. 7, 2018**

(54) **AUTOMATED TELLER MACHINE**

(71) Applicant: **LG CNS CO., LTD.**, Seoul (KR)

(72) Inventors: **Chongkun Park**, Seoul (KR);
Sungyong Oh, Seoul (KR)

(73) Assignee: **ATEC AP Co., Ltd.**, Seoul (KR)

(**) Term: **15 Years**

(21) Appl. No.: **29/599,243**

(22) Filed: **Mar. 31, 2017**

(30) **Foreign Application Priority Data**

Nov. 30, 2016 (KR) 30-2016-0057852

(51) **LOC (11) Cl.** **20-01**

(52) **U.S. Cl.**
USPC **D99/28**

(58) **Field of Classification Search**

USPC D99/28, 34, 35, 36, 43, 99;
D14/300-302, 305, 307, 900-902;
D18/3.1-3.3, 4.1-4.6, 12.1-12.3;
D21/324, 325, 329, 369, 370
CPC ... G07B 1/00; G07B 1/02; G07B 1/04; G07B
1/06; G07B 1/08; G07B 3/00; G07B
3/02; G07B 3/04; G07B 5/00; E05B
65/0075; E05G 1/00; E05G 1/005; E05G
1/02; E05G 1/024; E05G 5/00; E05G
5/003; E05G 5/006; E05G 5/02; E05G
7/00; E05G 7/001; E05G 2700/00; E05G
2700/02; G07F 19/00; G07F 19/20; G07F
19/201; G07F 19/202; G07F 19/203;
G07F 19/204; G07F 19/205; G07D 11/00;
G07D 11/0021; G07D 2201/00

See application file for complete search history.

(56) **References Cited**

U.S. PATENT DOCUMENTS

D395,129 S * 6/1998 Johnson D14/130
D419,277 S * 1/2000 Ishii D99/28

6,029,888 A * 2/2000 Harvey G06K 7/0034
235/379
D437,468 S * 2/2001 Fukutake D99/28
D447,164 S * 8/2001 Forslund D18/3.1
6,527,172 B1 * 3/2003 Lewis G07F 19/20
235/375
7,028,888 B2 * 4/2006 Laskowski G06Q 20/1085
235/379
D530,880 S * 10/2006 Magee D99/28
7,533,802 B1 * 5/2009 McGinley G07F 19/20
235/376
D596,374 S * 7/2009 Kang D99/28
D625,305 S * 10/2010 Bleck D14/307
7,959,072 B1 * 6/2011 Jenkins G06Q 20/1085
235/375
D645,223 S * 9/2011 Bleck D14/307
D674,985 S * 1/2013 Lee D14/900
D724,812 S * 3/2015 Cha D99/28

(Continued)

Primary Examiner — Elizabeth J Oswecki

(74) *Attorney, Agent, or Firm* — Saliwanchik, Lloyd &
Eisenschenk

(57) **CLAIM**

The ornamental design for an automated teller machine, as shown and described.

DESCRIPTION

FIG. 1 is a front, right side, perspective view of an automated teller machine showing our new design;
FIG. 2 is a front view thereof;
FIG. 3 is a rear view thereof;
FIG. 4 is a left side view thereof;
FIG. 5 is a right side view thereof;
FIG. 6 is a top view thereof; and,
FIG. 7 is a bottom view thereof.
Portions of the automated teller machine depicted in broken lines form no part of the claimed design.

1 Claim, 6 Drawing Sheets

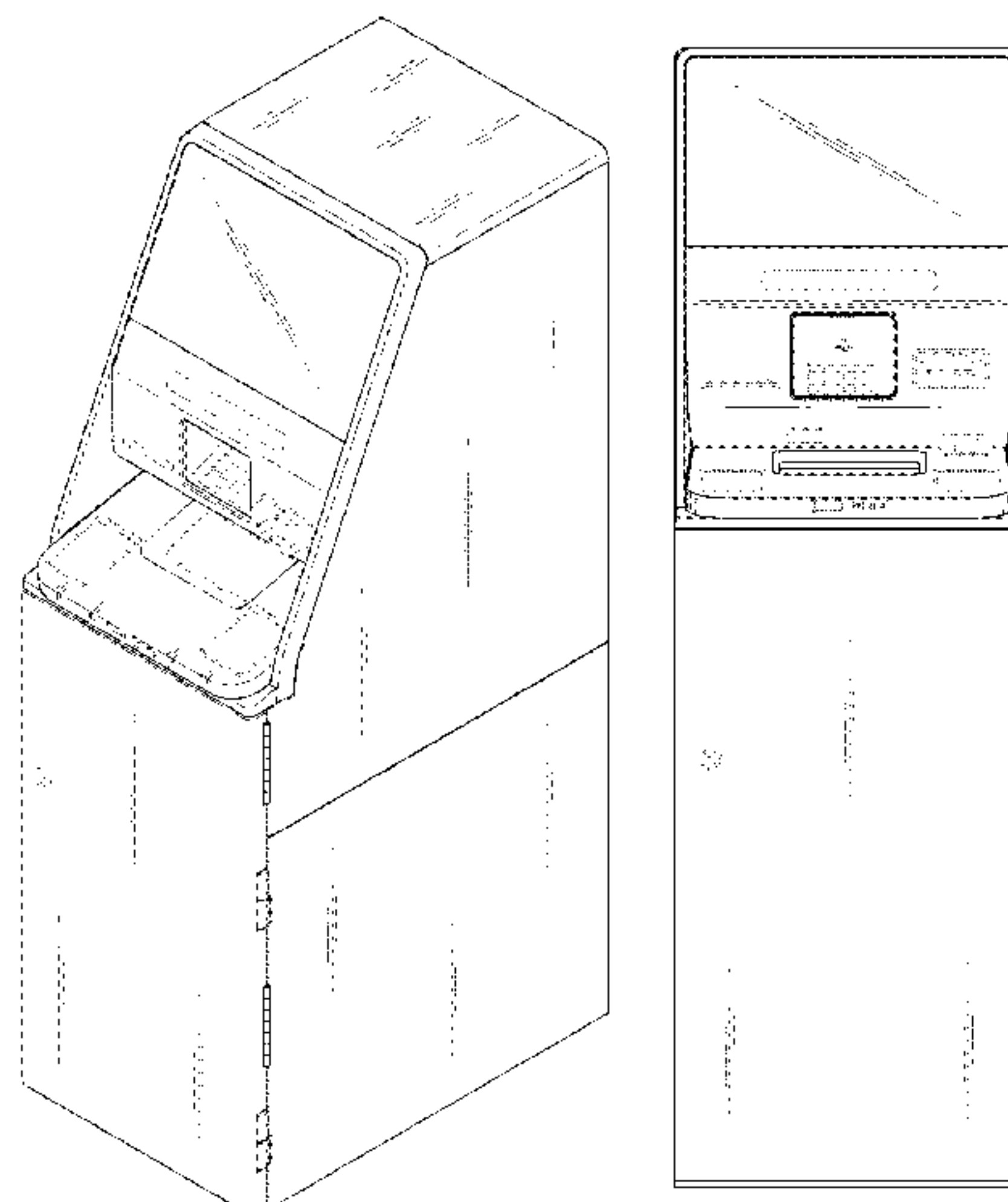

(56)

References Cited

U.S. PATENT DOCUMENTS

D769,570 S * 10/2016 Kraft D99/28
D779,148 S * 2/2017 Lee D99/28
D782,147 S * 3/2017 Lee D99/28
D792,049 S * 7/2017 Oh D99/28
2004/0262379 A1* 12/2004 Gomes G06Q 30/06
235/379
2005/0029340 A1* 2/2005 Ferraro G07F 7/00
235/379
2006/0073883 A1* 4/2006 Franks, Jr. G06Q 30/02
463/25
2008/0296365 A1* 12/2008 Schliebe G01G 19/52
235/379
2009/0057398 A1* 3/2009 Douglass G07F 19/20
235/379
2010/0161489 A1* 6/2010 Goodall G06Q 20/042
705/45

* cited by examiner

FIG. 1

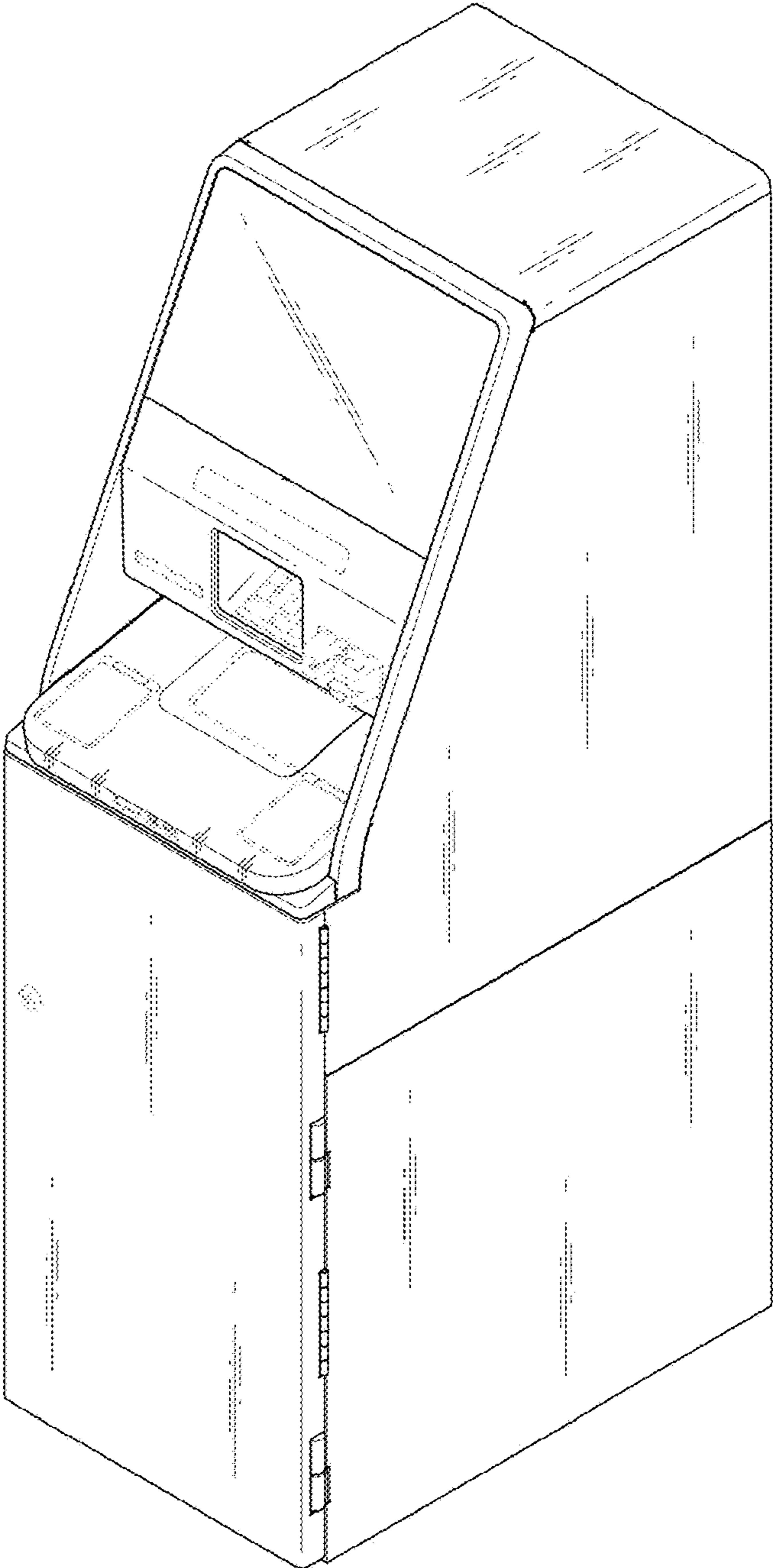

FIG. 2

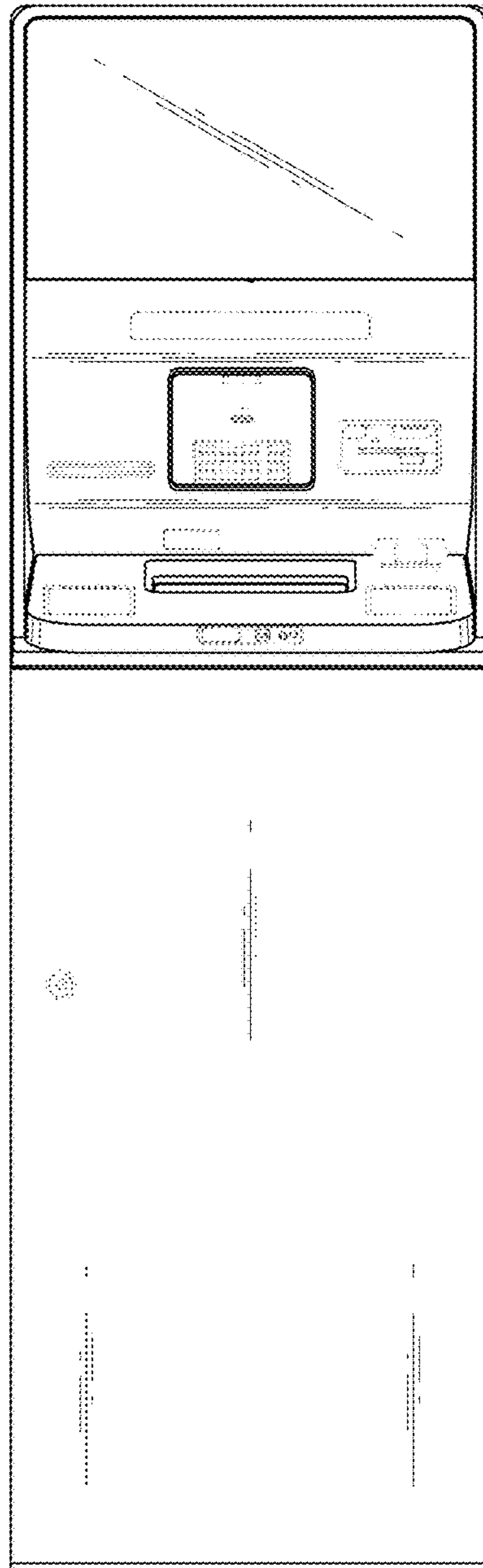

FIG. 3

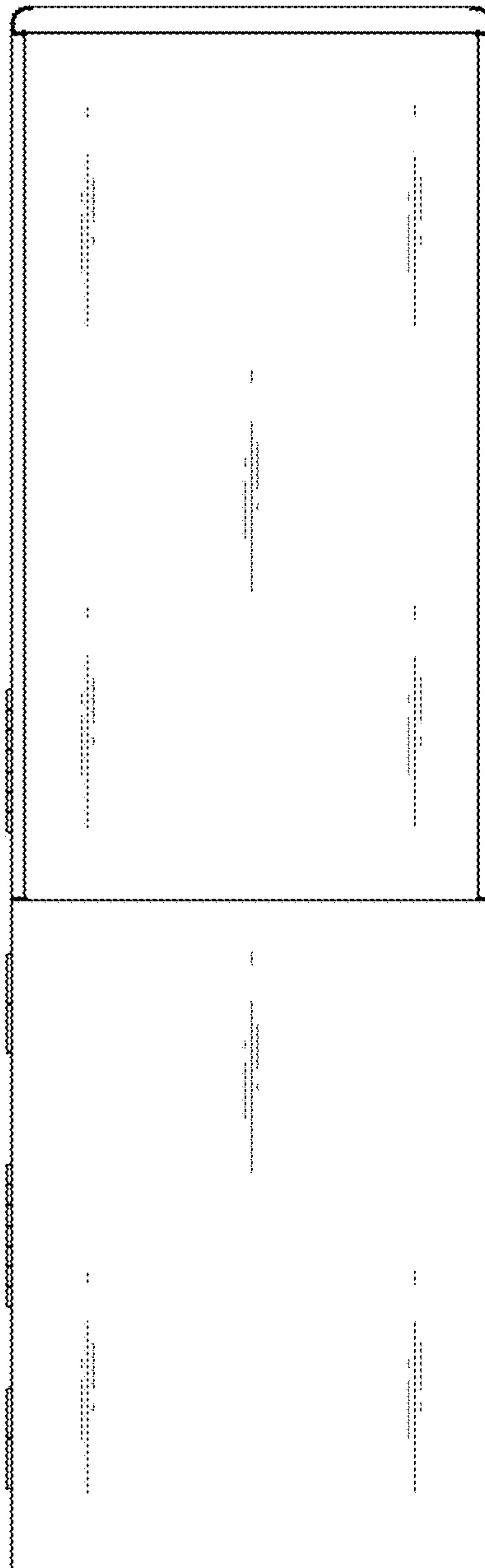

FIG. 4

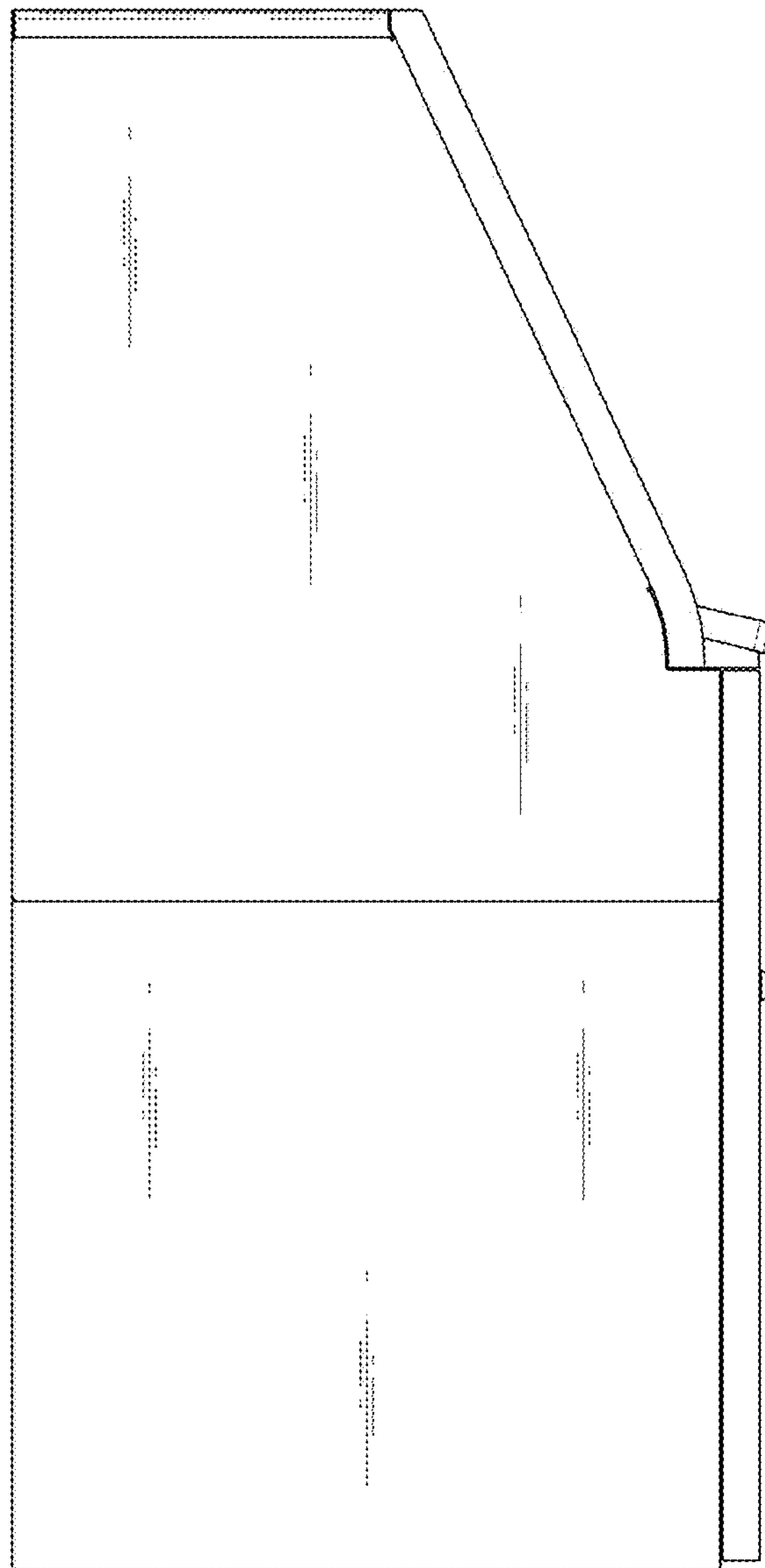

FIG. 5

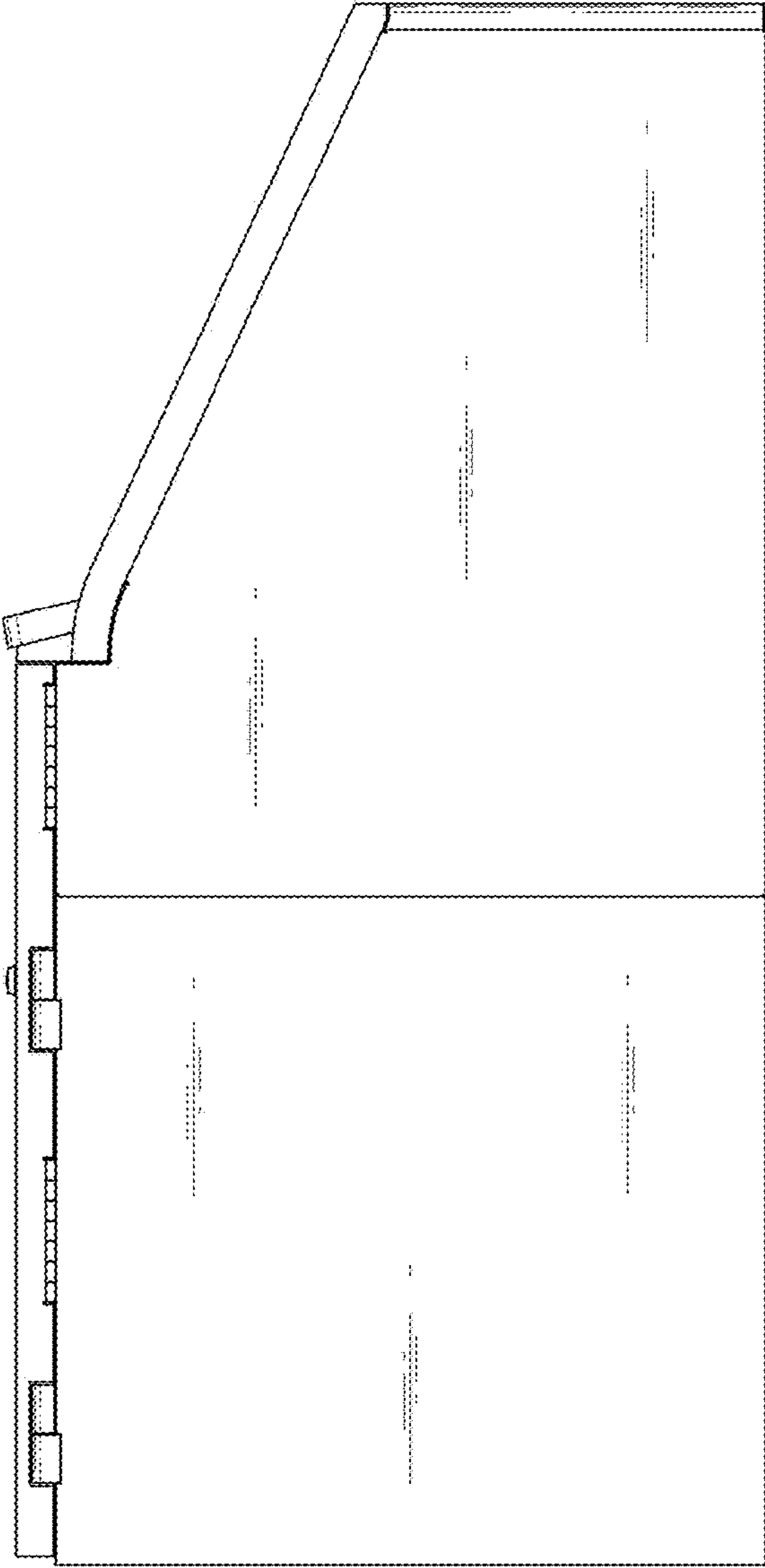

FIG. 6

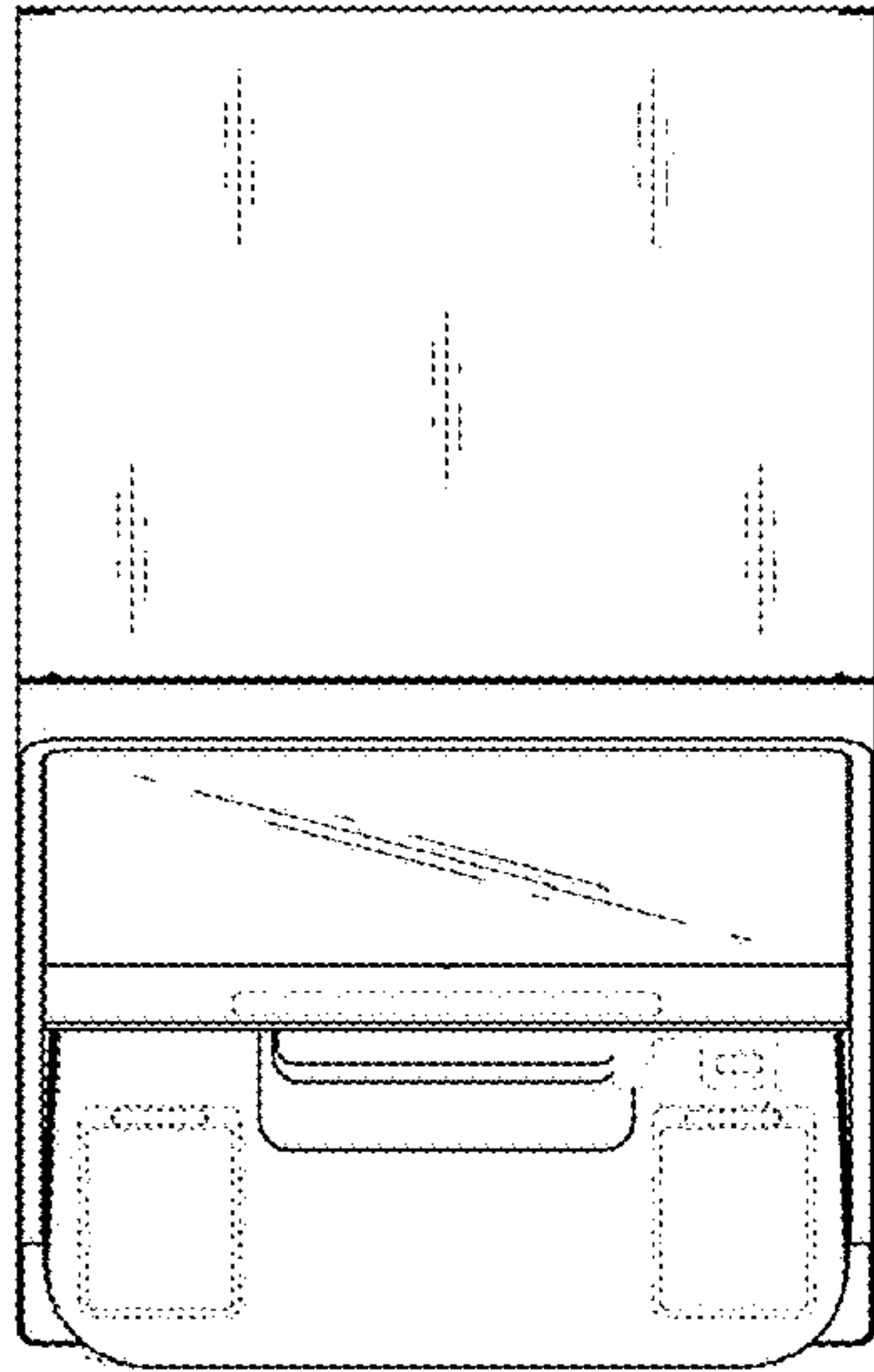

FIG. 7

