



US00D825093S

(12) **United States Design Patent** (10) **Patent No.:** **US D825,093 S**
Panik et al. (45) **Date of Patent:** **** Aug. 7, 2018**

(54) **LIGHT TUNNEL**

(71) Applicant: **Eisenmann SE**, Böblingen (DE)
(72) Inventors: **Andreas Panik**, Stuttgart (DE); **Jürgen Röckle**, Magstadt (DE); **Jan Reiner Hammermann**, Kirchheim (DE)
(73) Assignee: **EISENMANN SE**, Böblingen (DE)
(**) Term: **15 Years**
(21) Appl. No.: **29/580,159**

(22) Filed: **Oct. 6, 2016**

(30) **Foreign Application Priority Data**

Apr. 7, 2016	(EM)	003 059 211-0001
Apr. 7, 2016	(EM)	003 059 211-0002
Apr. 7, 2016	(EM)	003 059 211-0003
Apr. 7, 2016	(EM)	003 059 211-0004
Apr. 7, 2016	(EM)	003 059 211-0005
Apr. 7, 2016	(EM)	003 059 211-0006
Apr. 7, 2016	(EM)	003 059 211-0007
Apr. 7, 2016	(EM)	003 059 211-0008
Apr. 7, 2016	(EM)	003 059 211-0009
Apr. 7, 2016	(EM)	003 059 211-0010
Apr. 7, 2016	(EM)	003 059 211-0011
Apr. 7, 2016	(EM)	003 059 211-0012
Apr. 7, 2016	(EM)	003 059 211-0013
Apr. 7, 2016	(EM)	003 059 211-0014
Apr. 7, 2016	(EM)	003 059 211-0015
Apr. 7, 2016	(EM)	003 059 211-0016

(51) **LOC (11) Cl.** **26-03**

(52) **U.S. Cl.**
USPC **D26/102**

(58) **Field of Classification Search**
CPC F21S 4/00; F21S 6/00; F21S 8/00; F21S 8/043; F21V 21/00; F21W 2131/1005
See application file for complete search history.

(56) **References Cited**

U.S. PATENT DOCUMENTS

3,755,976 A *	9/1973	Dolhaine	E04B 1/14 D25/22
D243,905 S *	4/1977	Ware	D26/102
4,115,962 A *	9/1978	Caisley	E04H 1/02 D25/22
D617,928 S *	6/2010	Fredricks	D26/51
D620,531 S *	7/2010	Allen	D25/22

* cited by examiner

Primary Examiner — Brian N. Vinson

(74) *Attorney, Agent, or Firm* — Lucas & Mercanti, LLP;
Klaus P. Stoffel

(57) **CLAIM**

The ornamental design for a light tunnel, as shown and described.

DESCRIPTION

FIG. 1 is a front, right side, bottom perspective view of the light tunnel of the present invention with a floor and handrails shown in broken lines to show the light tunnel in an installation for use;
FIG. 2 is a front, left side, top perspective view thereof;
FIG. 3 is a left side perspective view thereof, the right and left sides being mirror images;
FIG. 4 is a front, right side, bottom perspective view of a single element of the light tunnel of FIGS. 1-3;
FIG. 5 is a front view thereof;
FIG. 6 is a front, right side, top perspective view thereof;
FIG. 7 is a left side perspective view thereof, the right and left sides being mirror images;
FIG. 8 is a view as in FIG. 1, without the floor and handrails;
FIG. 9 is a view as in FIG. 2, without the floor and handrails;
and,
FIG. 10 is a view as in FIG. 3, without the floor and handrails, the right and left sides being mirror images.

1 Claim, 10 Drawing Sheets

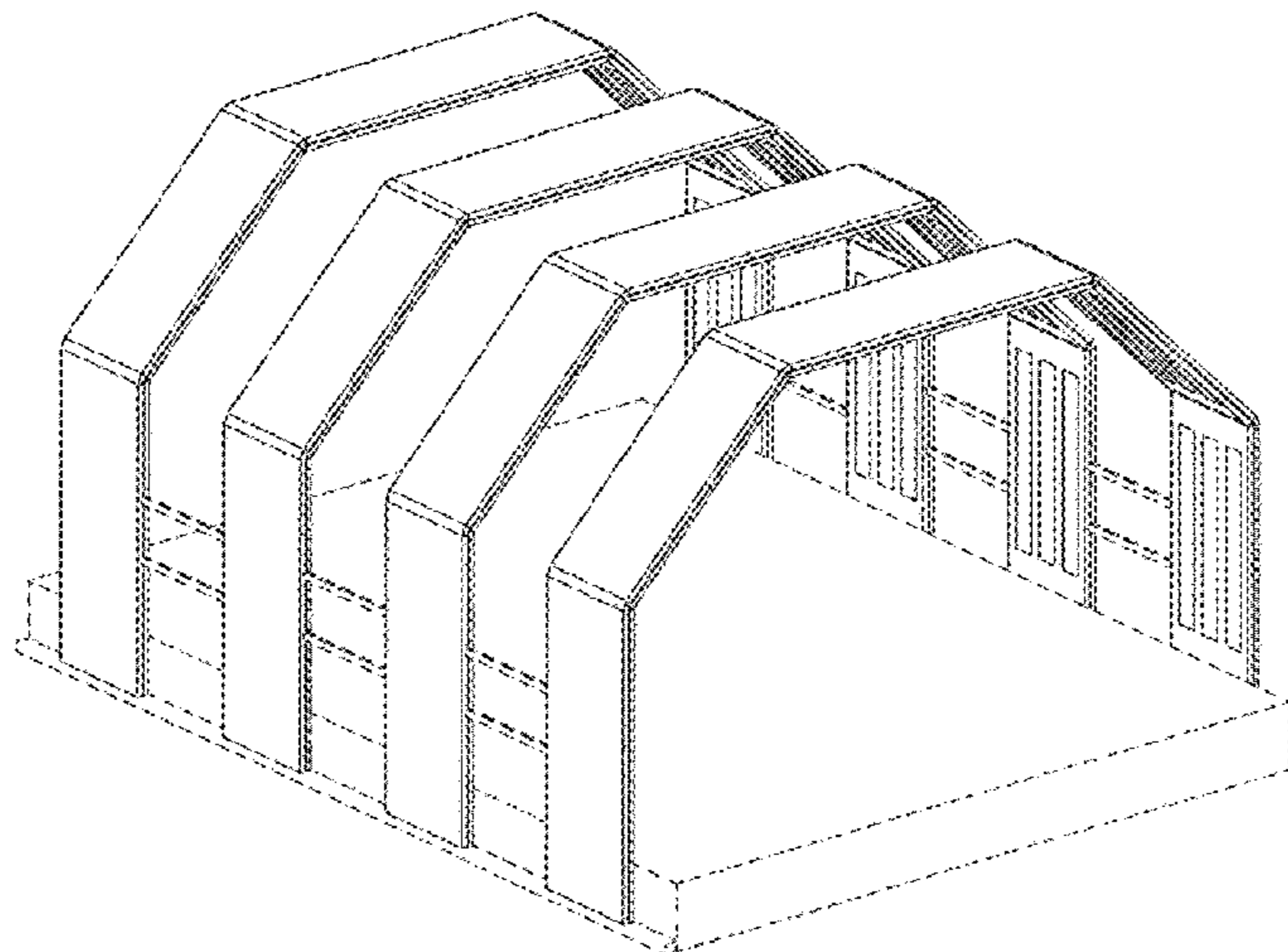

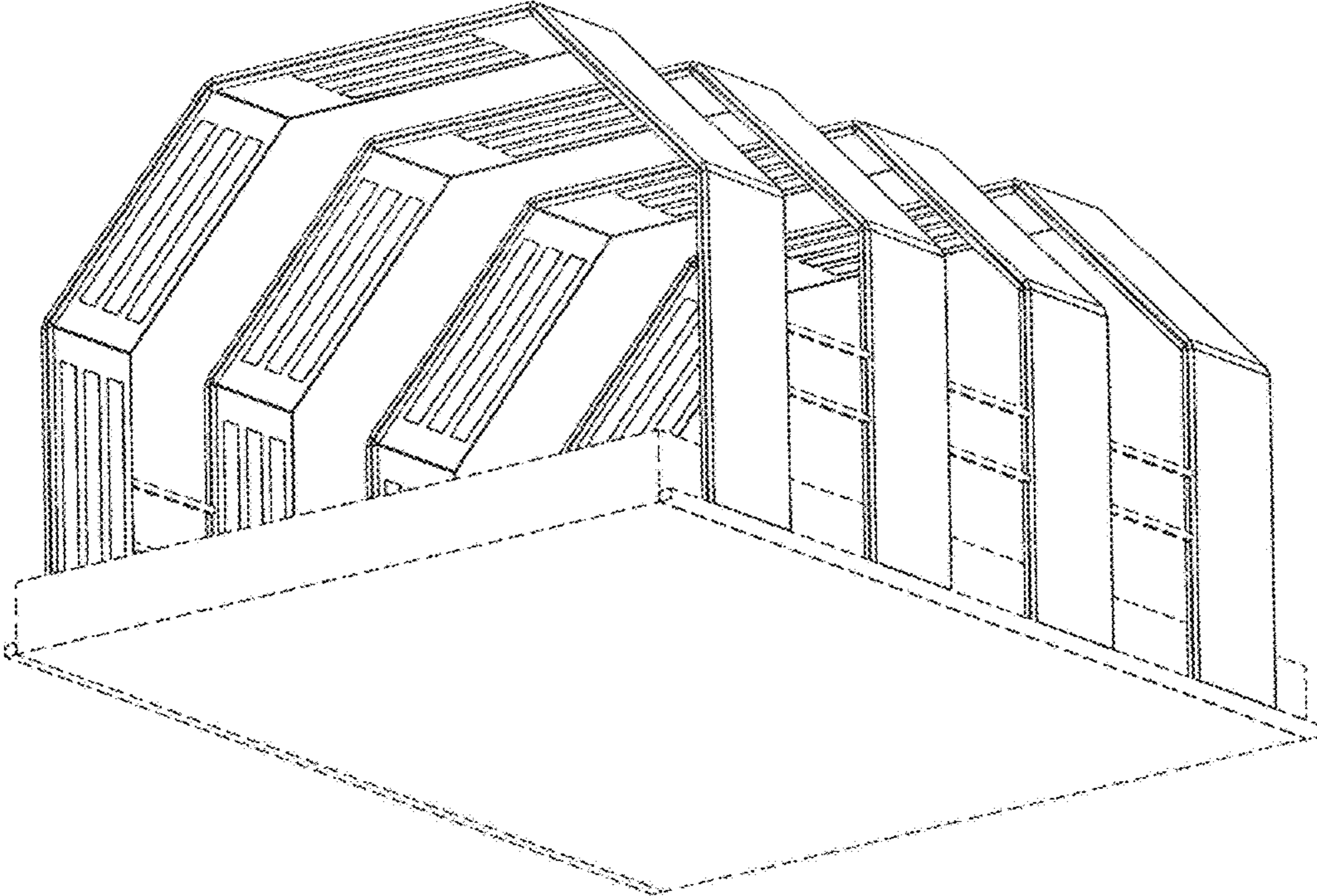

Fig. 1

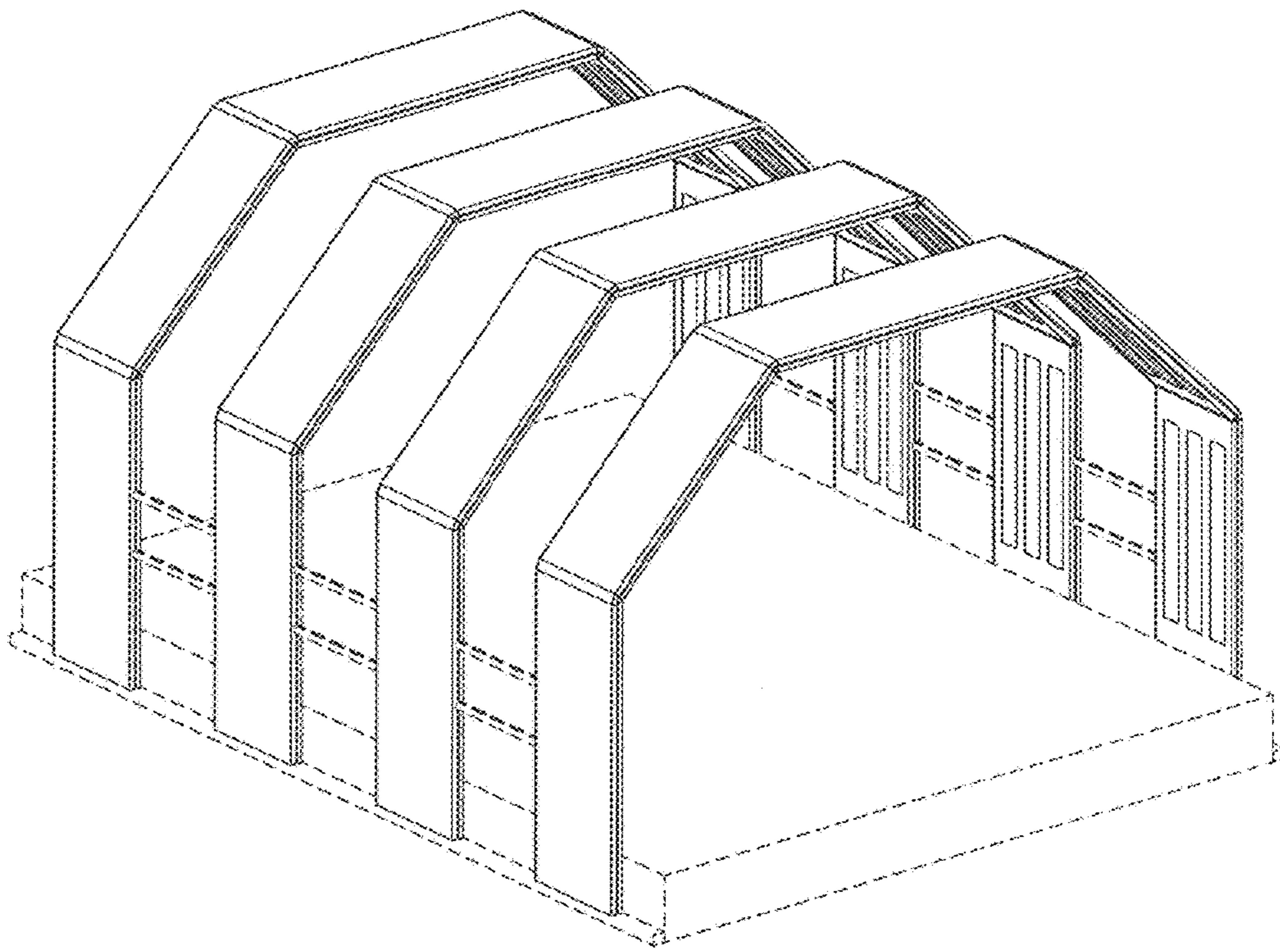

Fig. 2

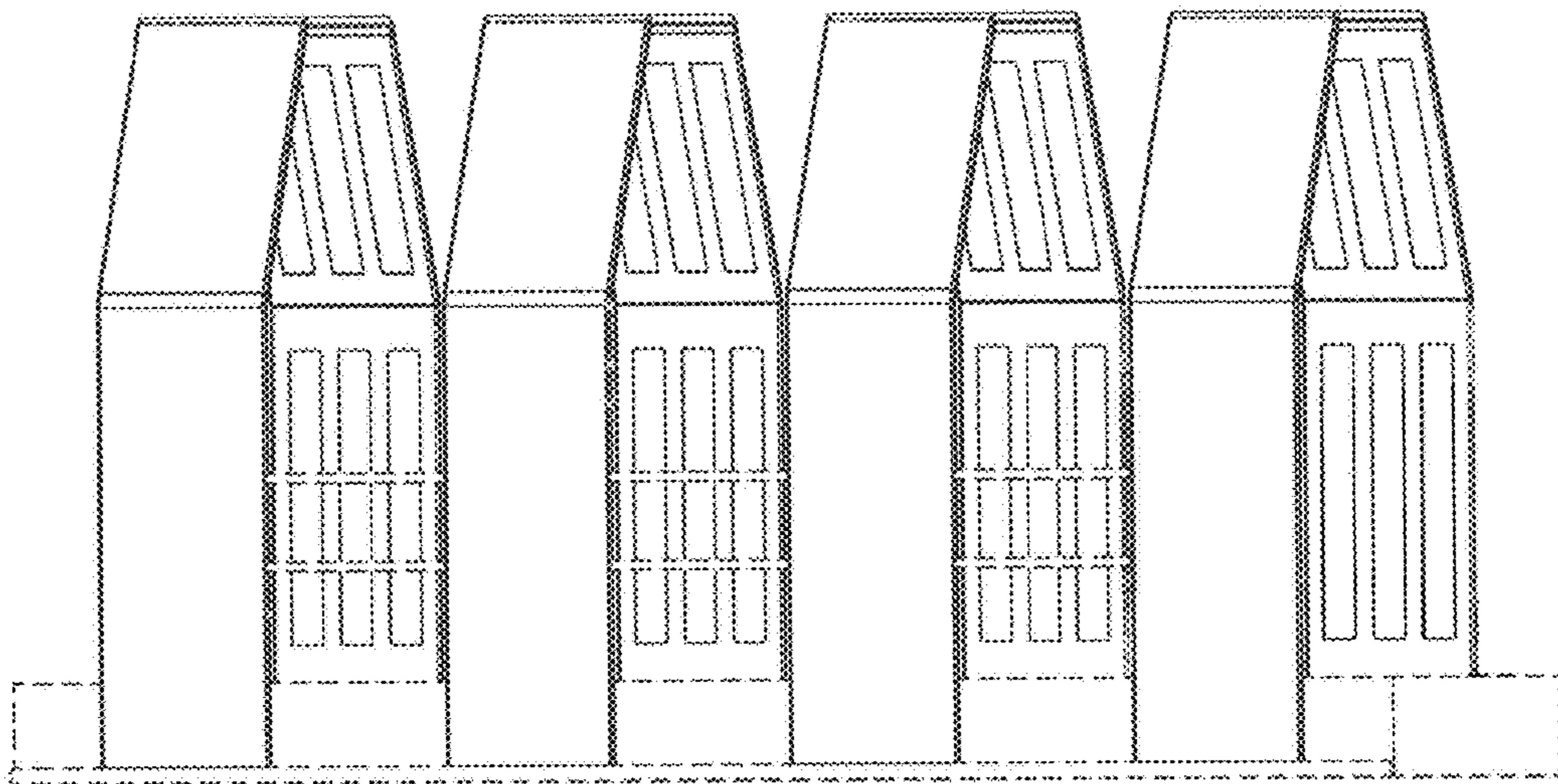

Fig. 3

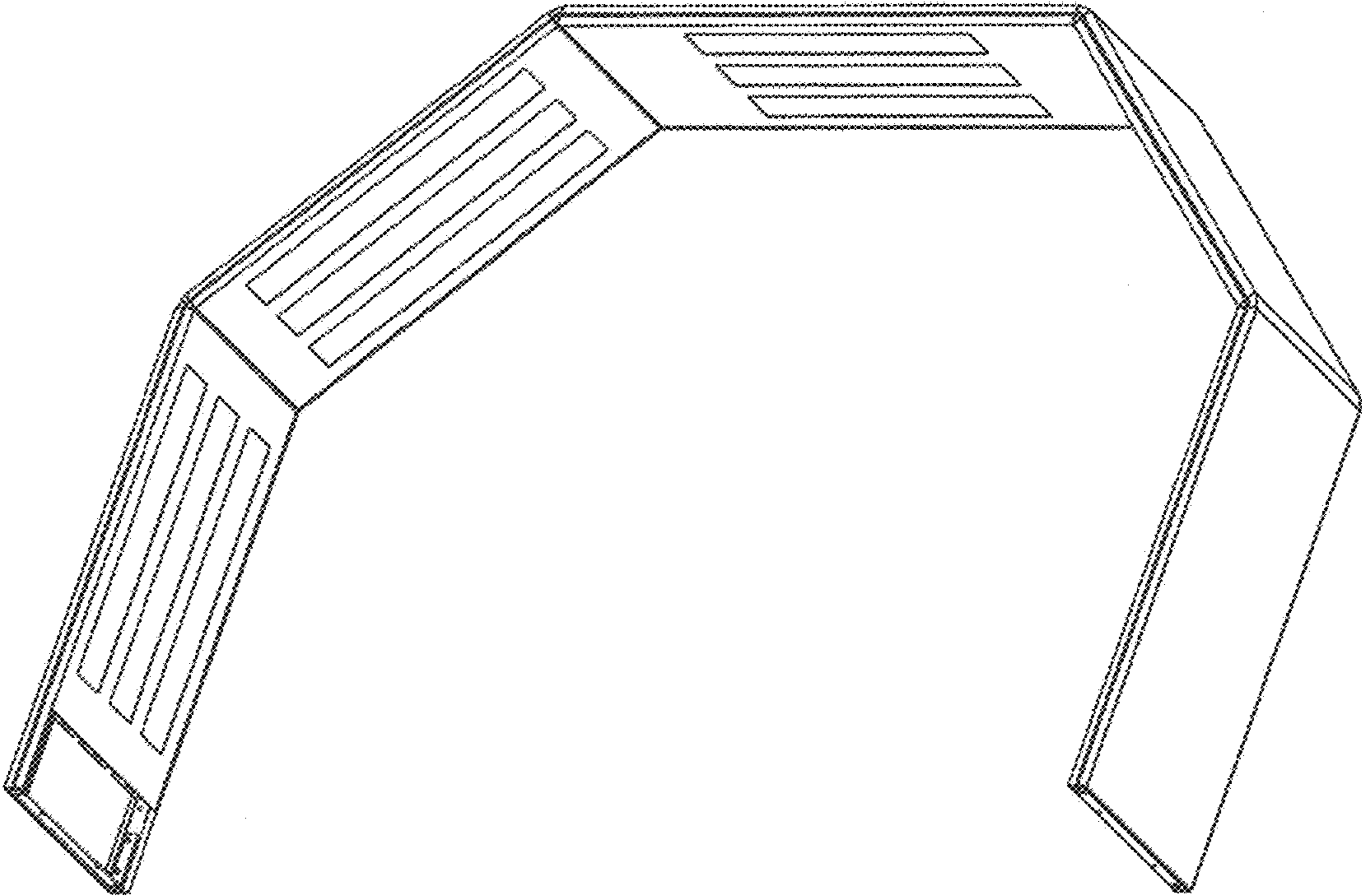

Fig. 4

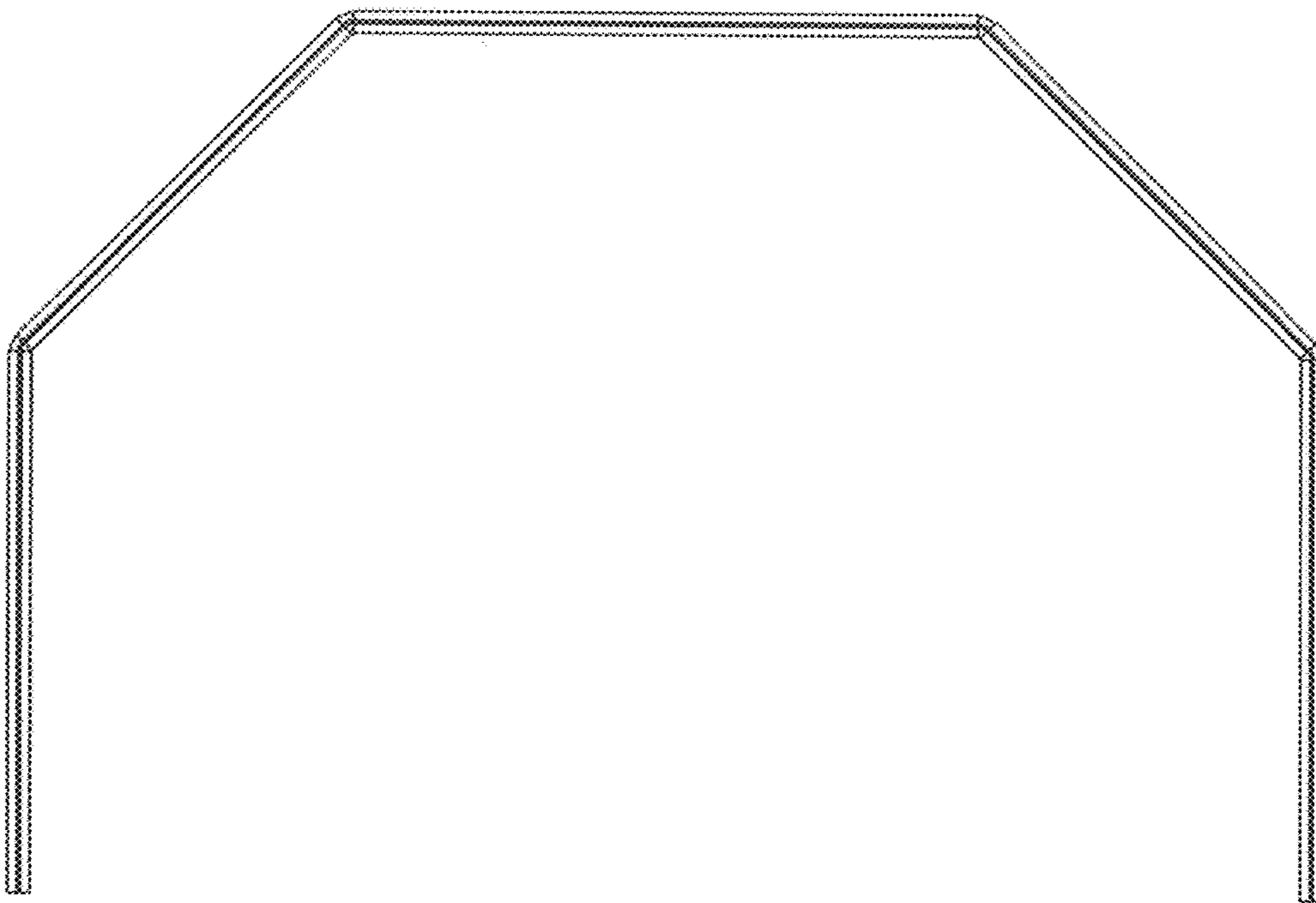

Fig. 5

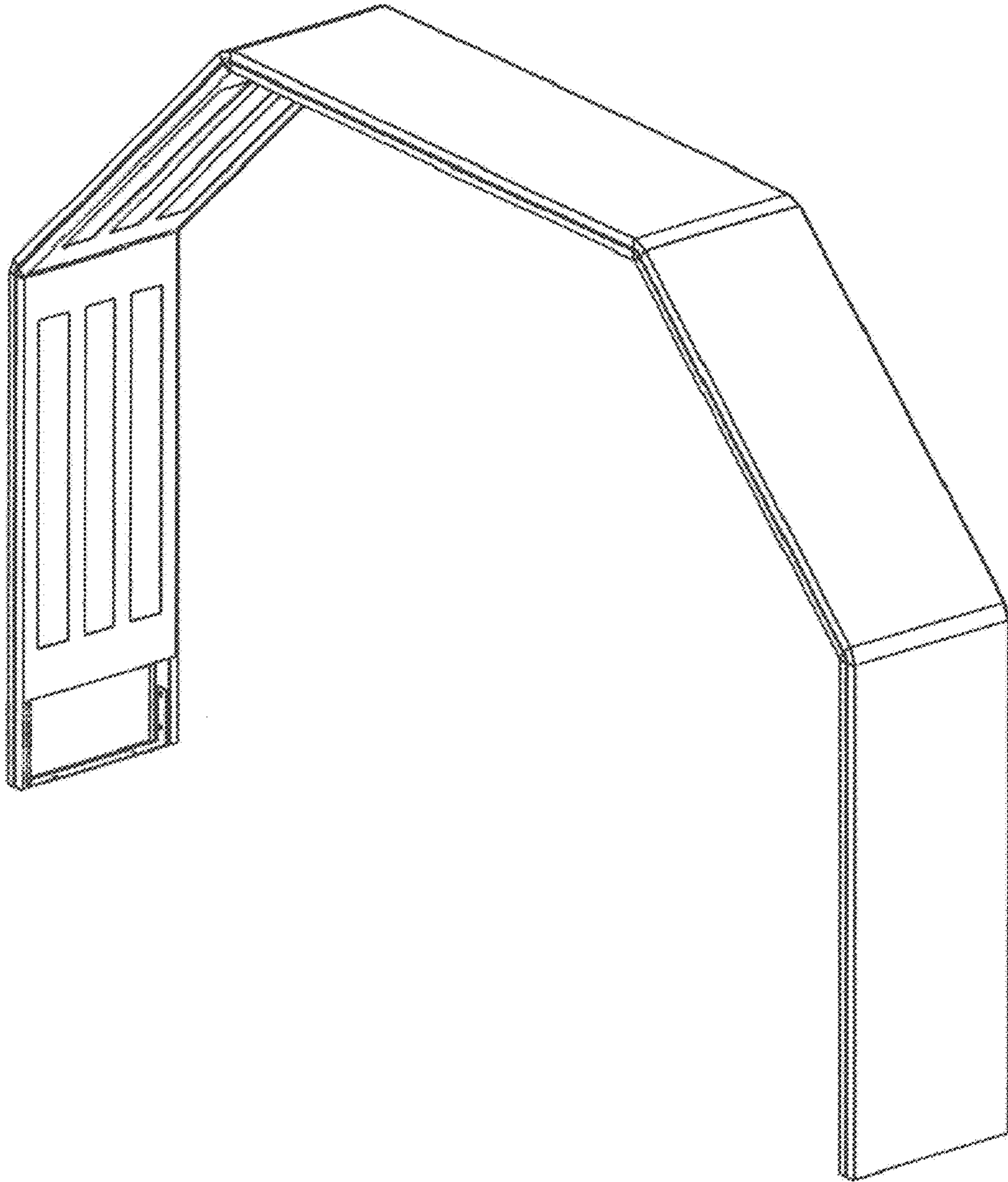

Fig. 6

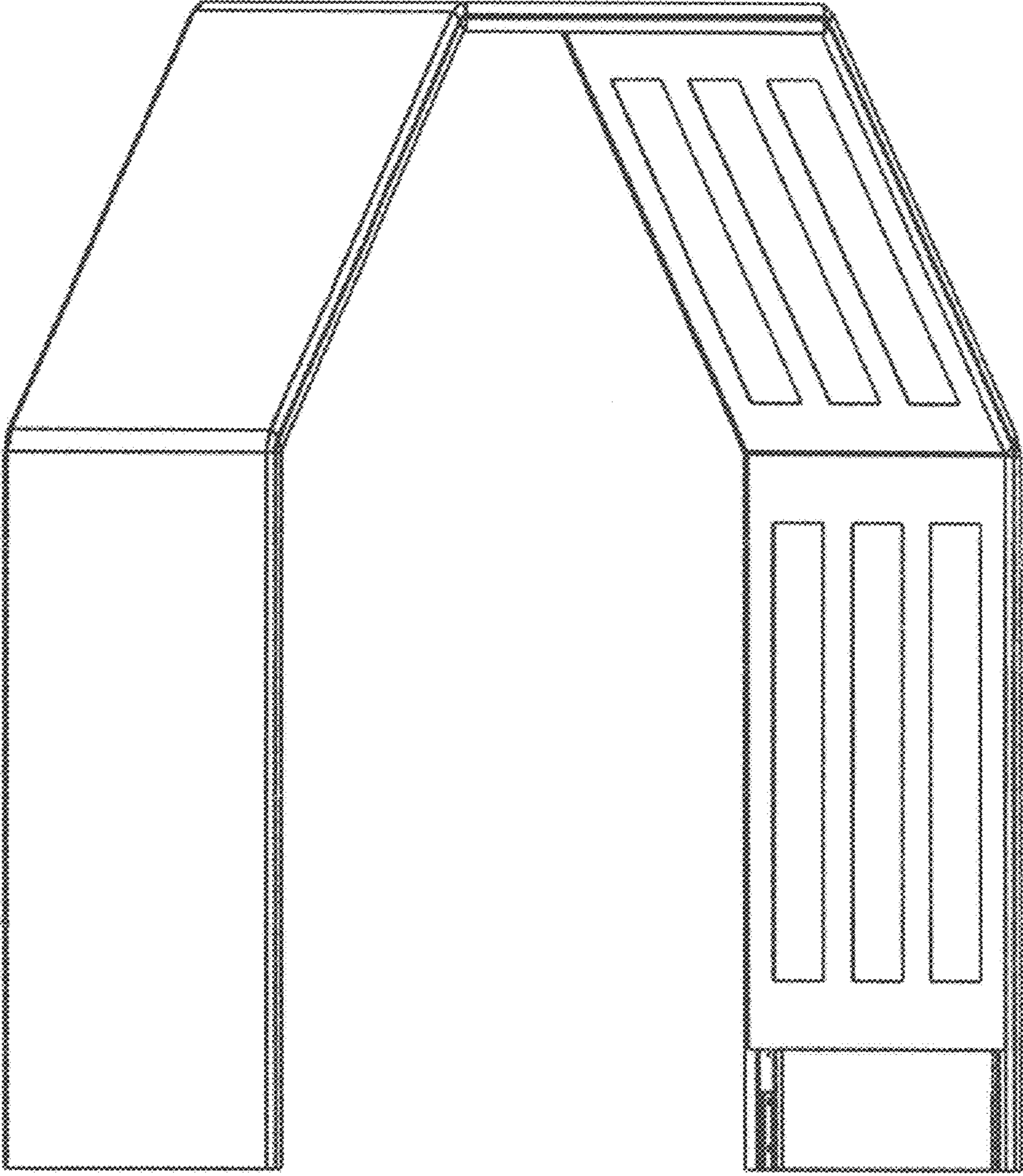

Fig. 7

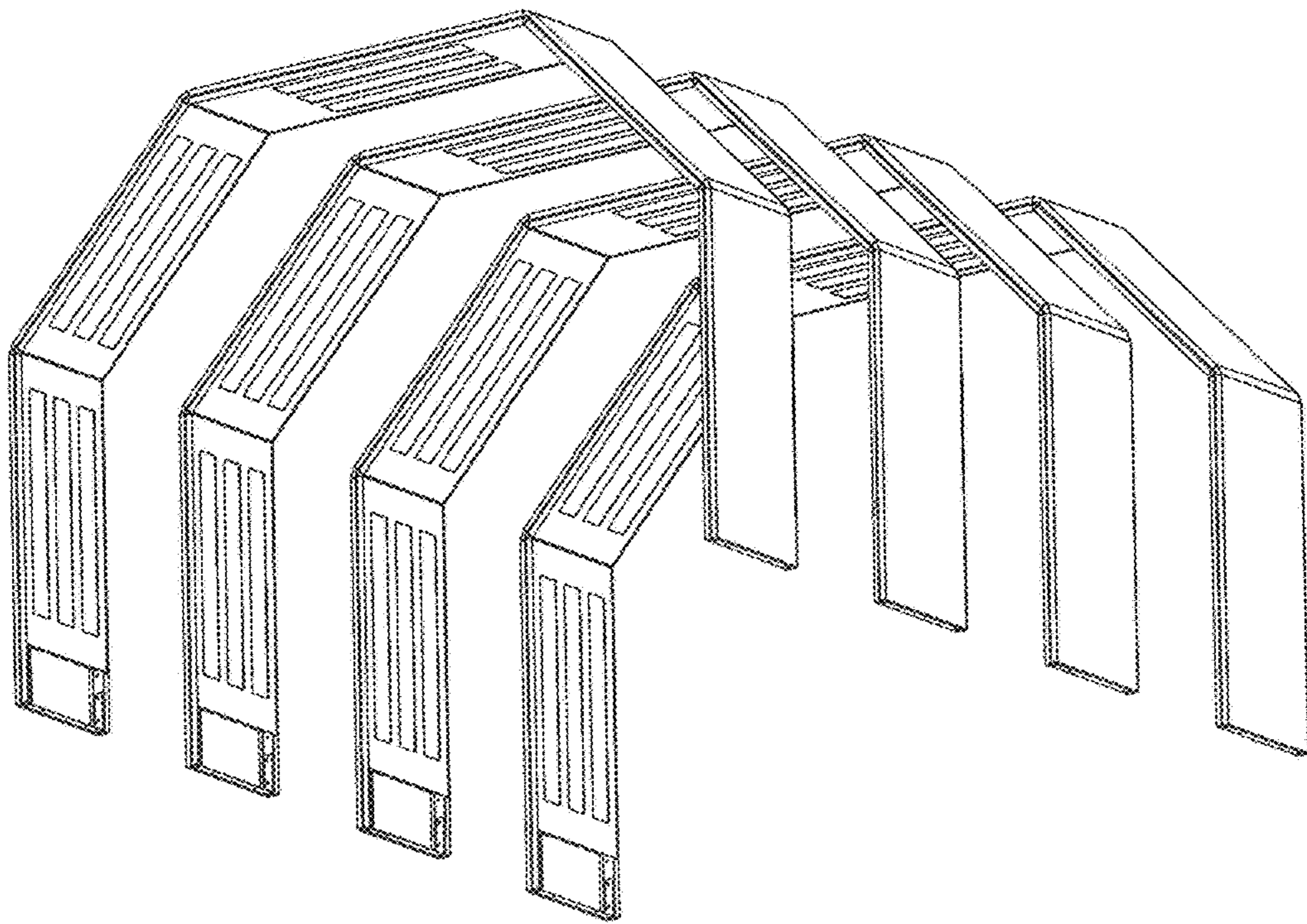

Fig. 8

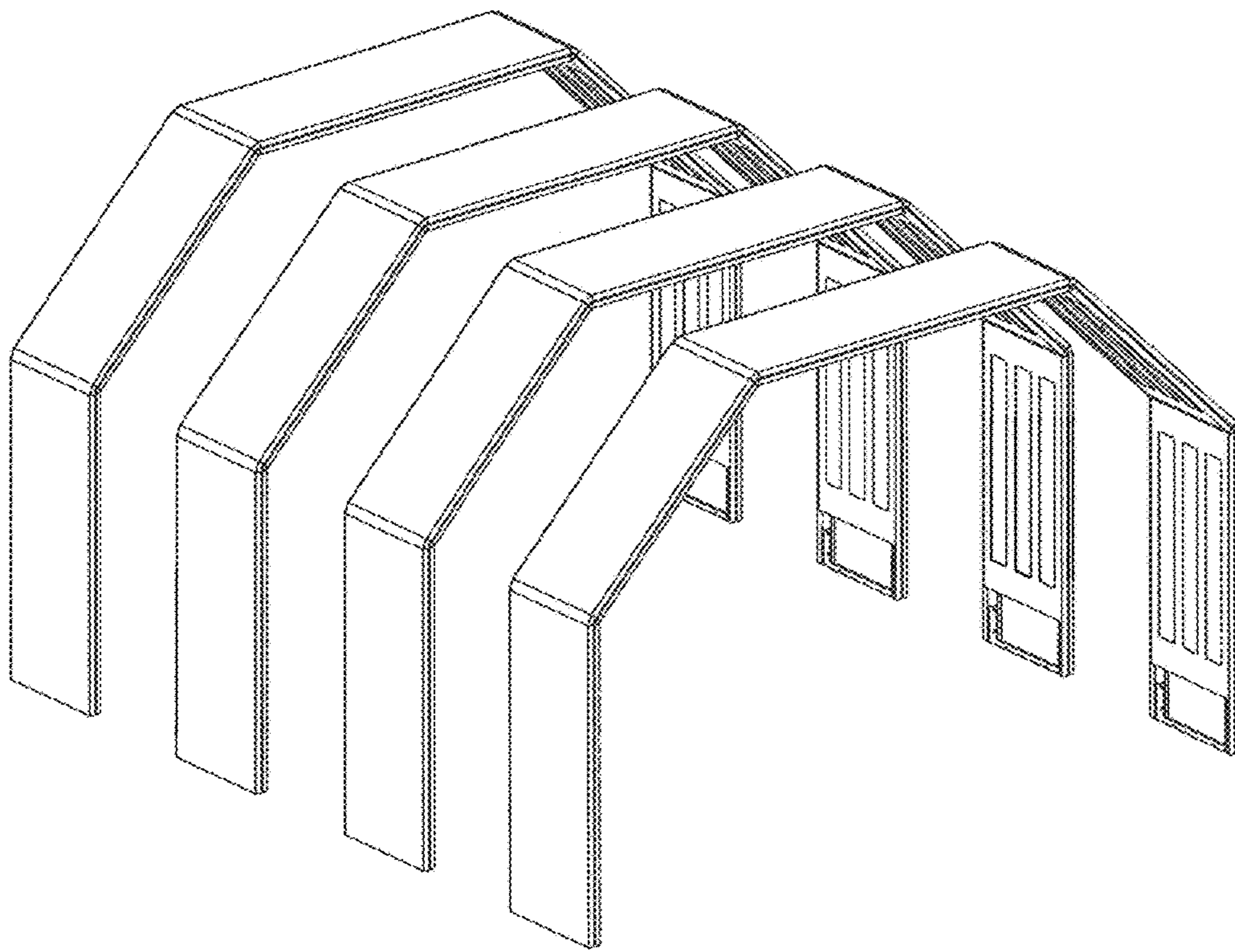

Fig. 9

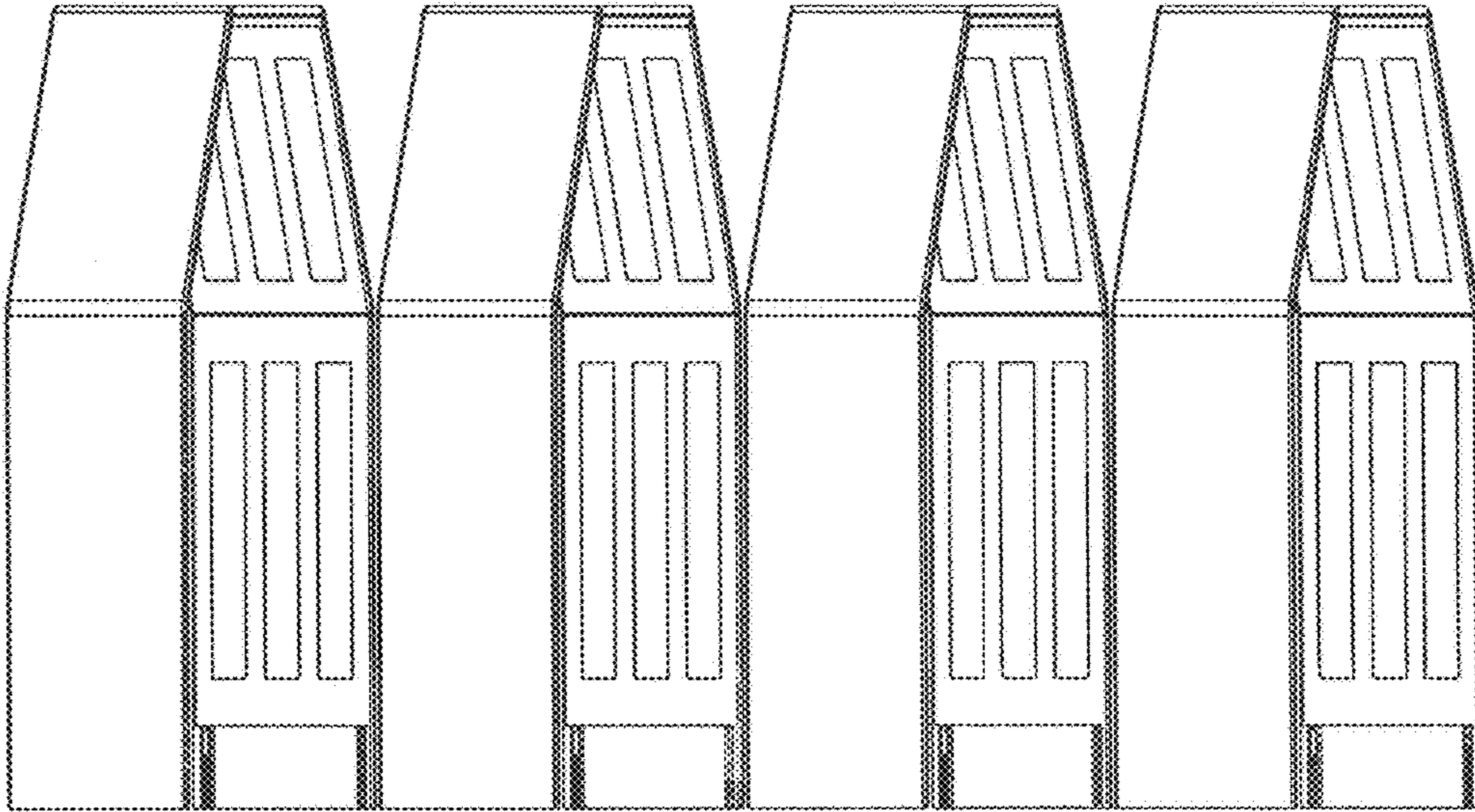

Fig. 10