



US00D825088S

(12) **United States Design Patent**  
**Tsai**

(10) **Patent No.:** **US D825,088 S**

(45) **Date of Patent:** **\*\* Aug. 7, 2018**

(54) **LIGHT FIXTURE**

(71) Applicant: **COSMO LIGHTING INC.**, Walnut, CA (US)

(72) Inventor: **Nai-Chen Tsai**, New Taipei (TW)

(73) Assignee: **COSMO LIGHTING INC.**, Walnut, CA (US)

(\*\*) Term: **15 Years**

(21) Appl. No.: **29/607,635**

(22) Filed: **Jun. 15, 2017**

(51) **LOC (11) Cl.** ..... **26-05**

(52) **U.S. Cl.**  
USPC ..... **D26/73; D26/25**

(58) **Field of Classification Search**  
USPC ..... D26/11, 16-19, 25, 26, 47, 72, 73, 85, D26/98, 125, 156; D11/125, 149, 157  
CPC ..... F21S 9/037; F21V 3/02; F21V 21/0824; F21V 37/0058; F21V 37/0095; F21V 37/02; F21L 19/006; F21W 2121/004; F21W 2121/04; F21W 2131/109  
See application file for complete search history.

(56) **References Cited**

**U.S. PATENT DOCUMENTS**

2,236,071	A *	3/1941	Roskam	.....	A41G 1/04	362/188
D403,792	S *	1/1999	Von Kluck	.....	D26/101	
5,911,501	A *	6/1999	Katz	.....	F21V 17/164	362/124
D426,910	S *	6/2000	Hollinger	.....	D26/125	
D429,018	S *	8/2000	De'Armond	.....	D26/72	
D438,323	S *	2/2001	Xu	.....	D26/72	
D477,434	S *	7/2003	Ohai	.....	D26/73	
7,188,976	B1 *	3/2007	Fung	.....	F21V 1/16	362/153
9,033,549	B2 *	5/2015	Nussbaum	.....	F21V 3/00	362/124

9,797,557	B2 *	10/2017	White	.....	F21L 27/00	
2006/0139912	A1 *	6/2006	Norton	.....	A41G 1/005	362/191
2007/0008718	A1 *	1/2007	Cayton	.....	A63H 33/22	362/186

(Continued)

**OTHER PUBLICATIONS**

2015 Yankee Candle Halloween Silhouettes Batty Bat Lanterns Jar Candle Holder from eBay.com, (Year: 2015).\*

(Continued)

*Primary Examiner* — Clare E Heflin

(74) *Attorney, Agent, or Firm* — Li & Cai Intellectual Property (USA) Office

(57) **CLAIM**

The ornamental design for a “light fixture,” as shown and described.

**DESCRIPTION**

FIG. 1 is a perspective view of a light fixture showing my new design;  
 FIG. 2 is a front view thereof;  
 FIG. 3 is a rear view thereof;  
 FIG. 4 is a left side view thereof;  
 FIG. 5 is a right side view thereof;  
 FIG. 6 is a top view thereof;  
 FIG. 7 is a bottom view thereof;  
 FIG. 8 is a perspective view from another visual angle thereof;  
 FIG. 9 is a perspective view showing my design duplicated only to demonstrate how it would appear in use; and,  
 FIG. 10 is a sectional view taken along the line X-X in FIG. 9.

The broken line showing of the environment is for illustrative purposes only and forms no part of the claimed design.

**1 Claim, 7 Drawing Sheets**

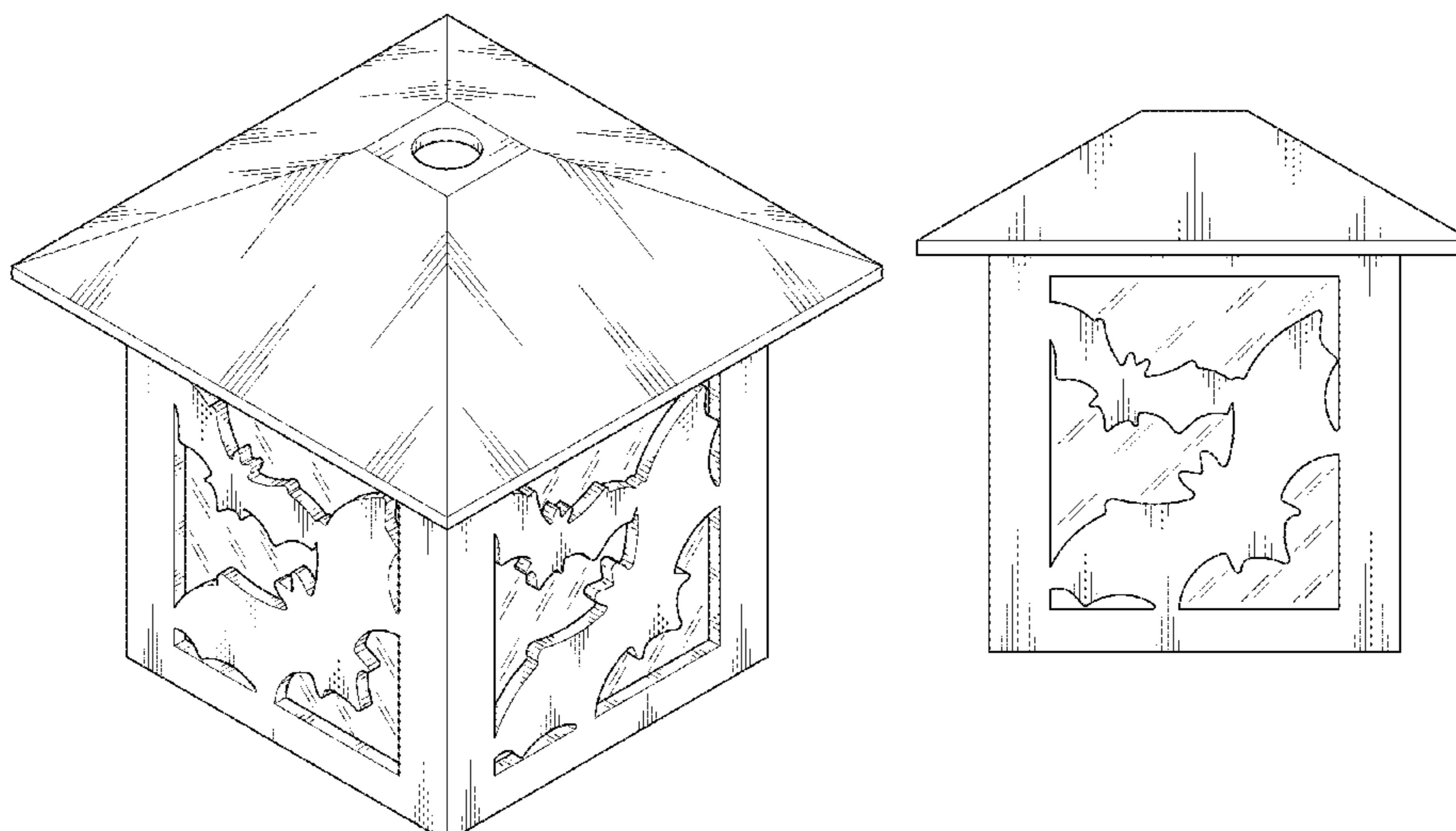

(56)

**References Cited**

U.S. PATENT DOCUMENTS

2007/0242451 A1 \* 10/2007 Richmond ..... F21S 9/03  
362/183

OTHER PUBLICATIONS

Yankee Candle Midnight Sophia Votive Candle Holder Item#  
1566762 eBay.com 2017. (Year: 2017).\*

Laser Cut Lanterns Halloween Decoration Stock Vector 697909156  
from Shutterstock.com, visited May 16, 2018. (Year: 2018).\*

LED Halloween Battery Lantern Decoration Witch, Cat or Haunted  
House Wreaths Item# 282670763014 at eBay.com, visited May 16,  
2018. (Year: 2018).\*

\* cited by examiner

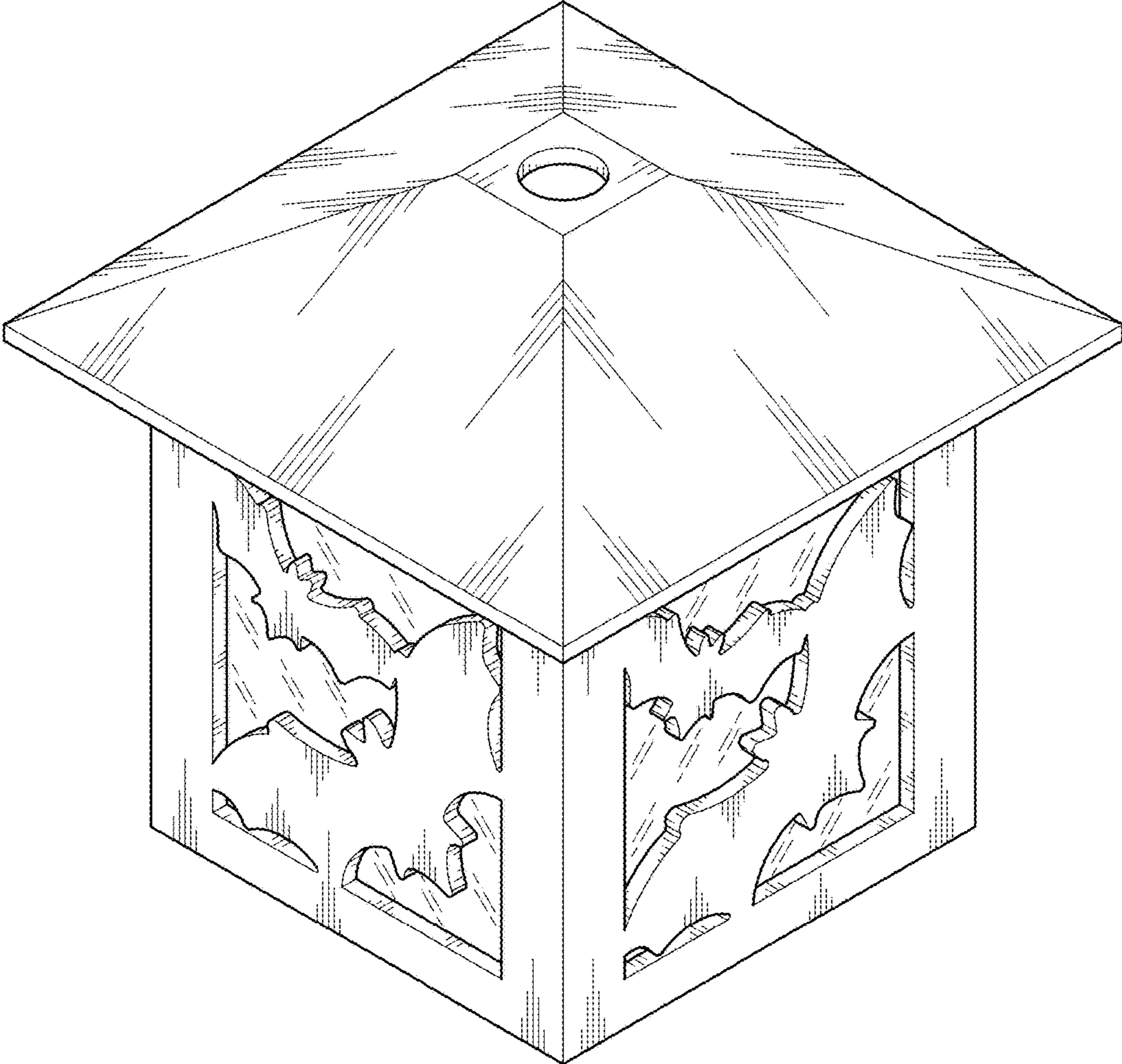

FIG. 1

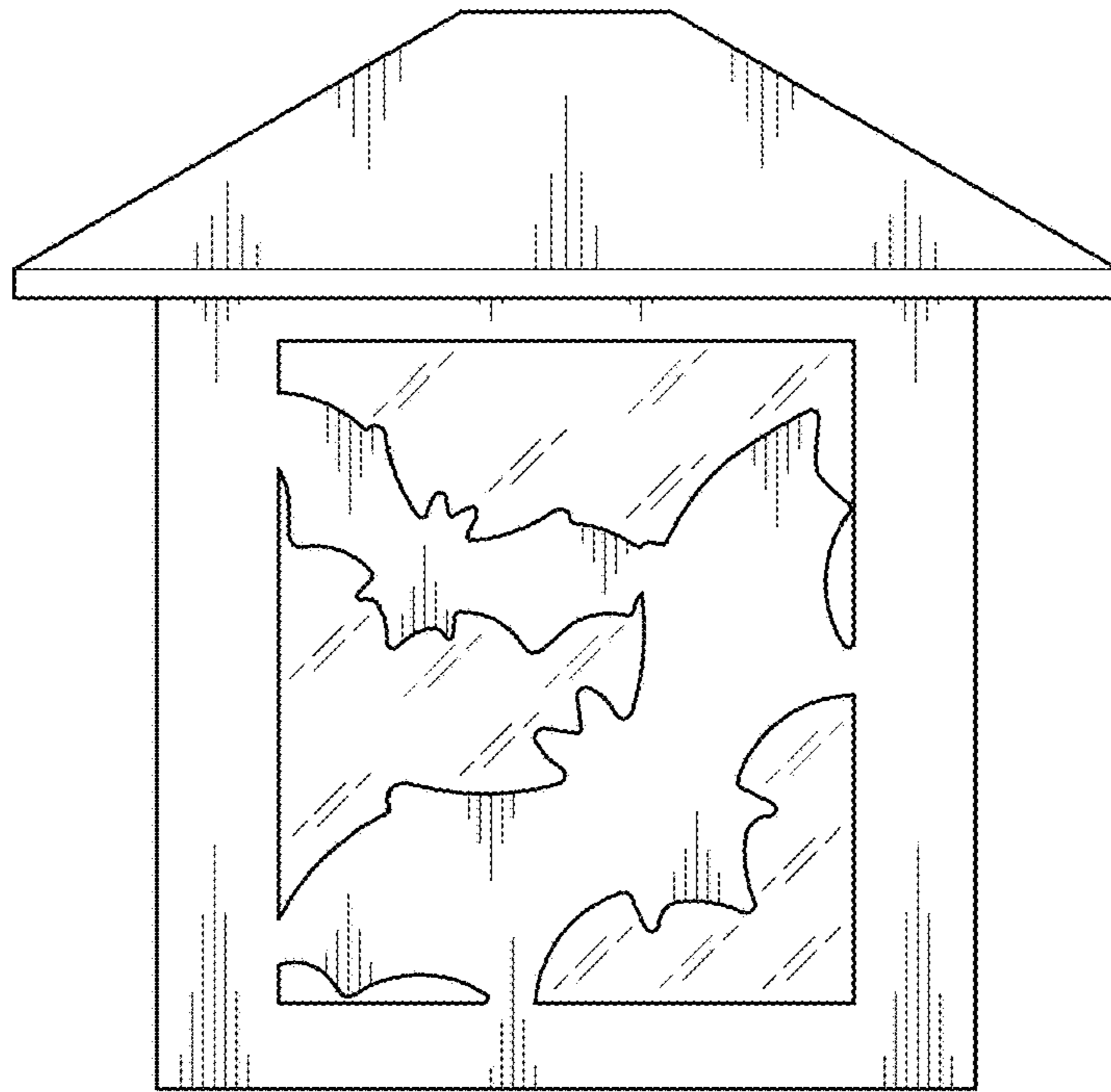

FIG. 2

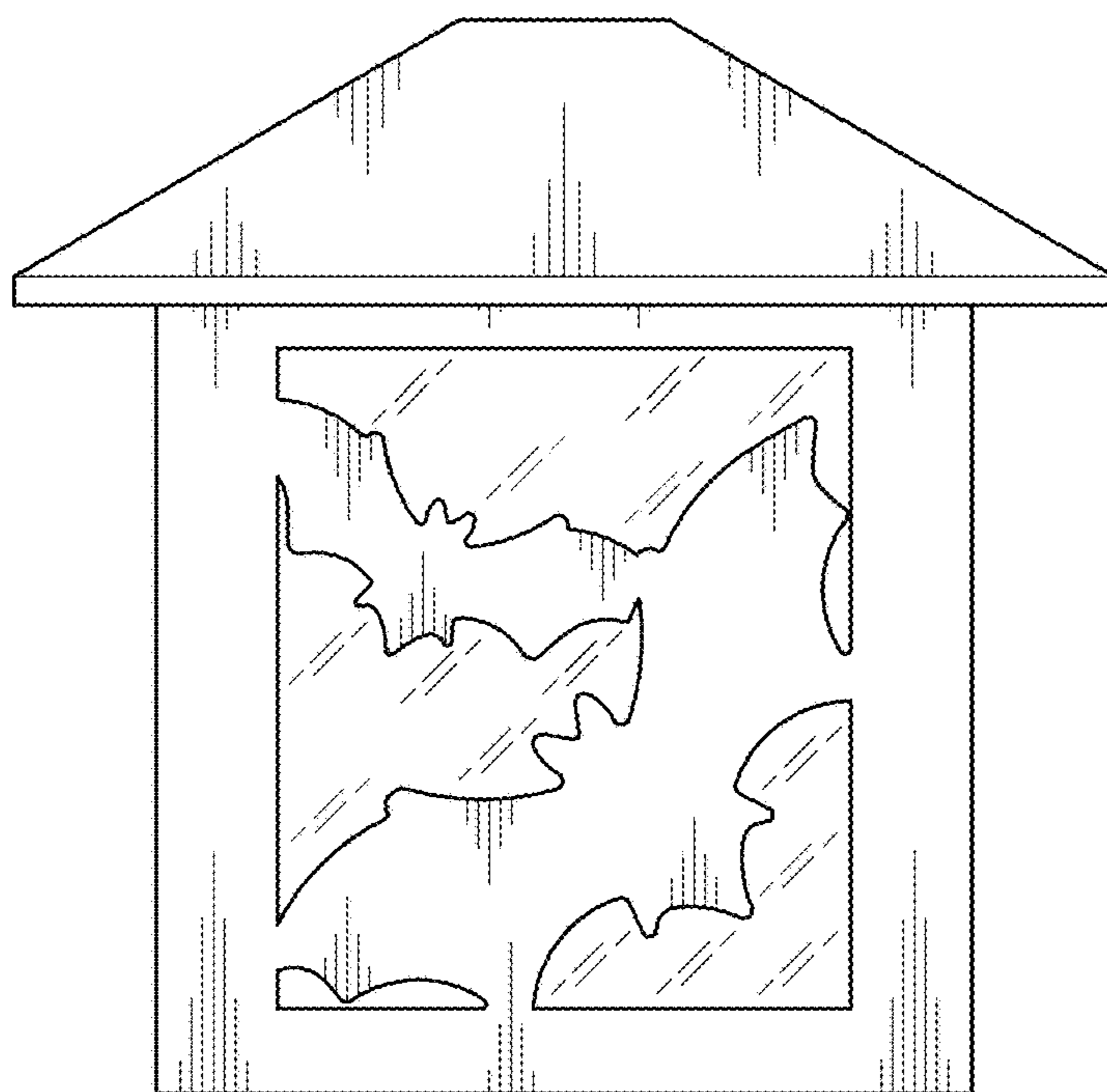

FIG. 3



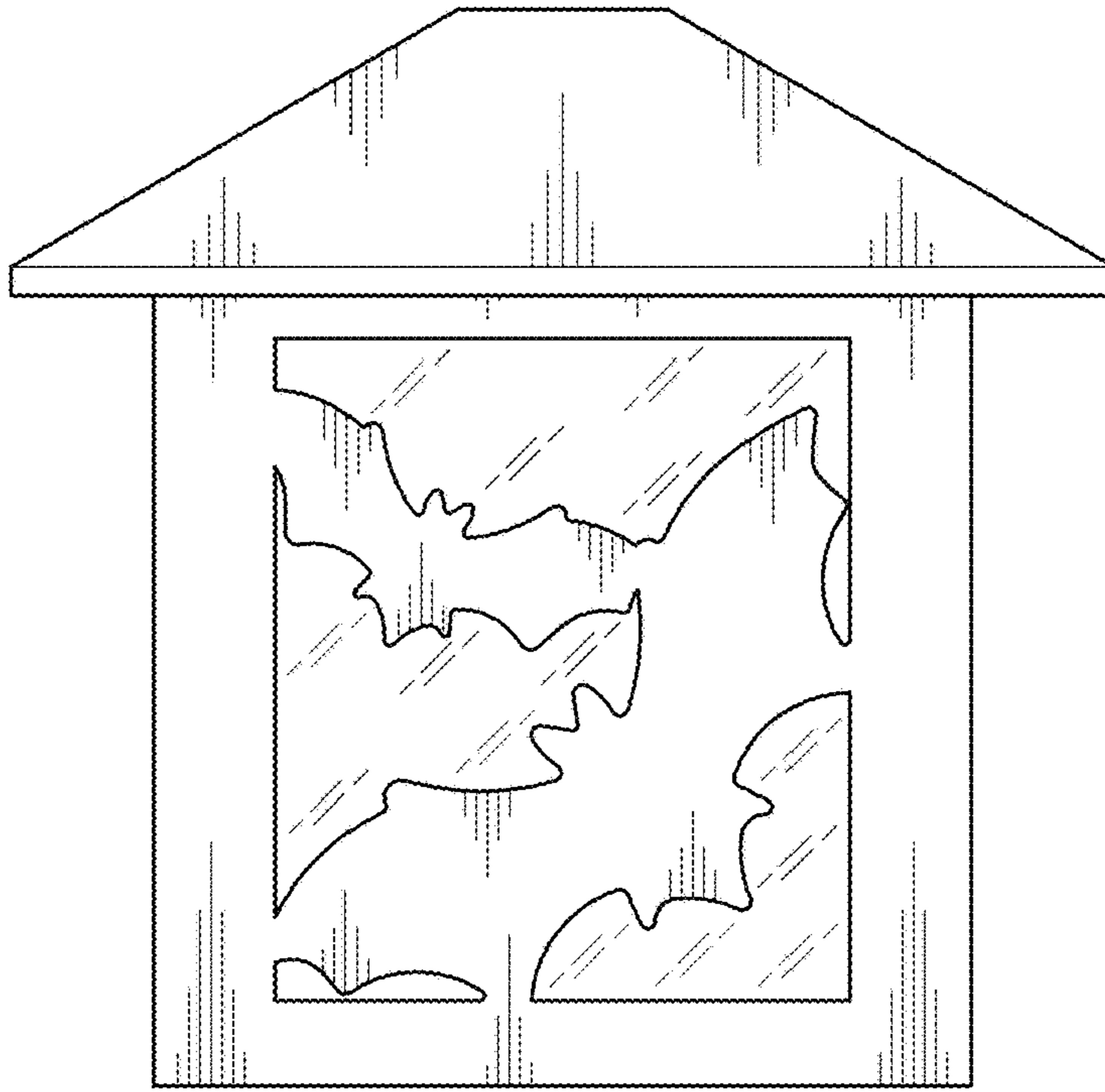

FIG. 4

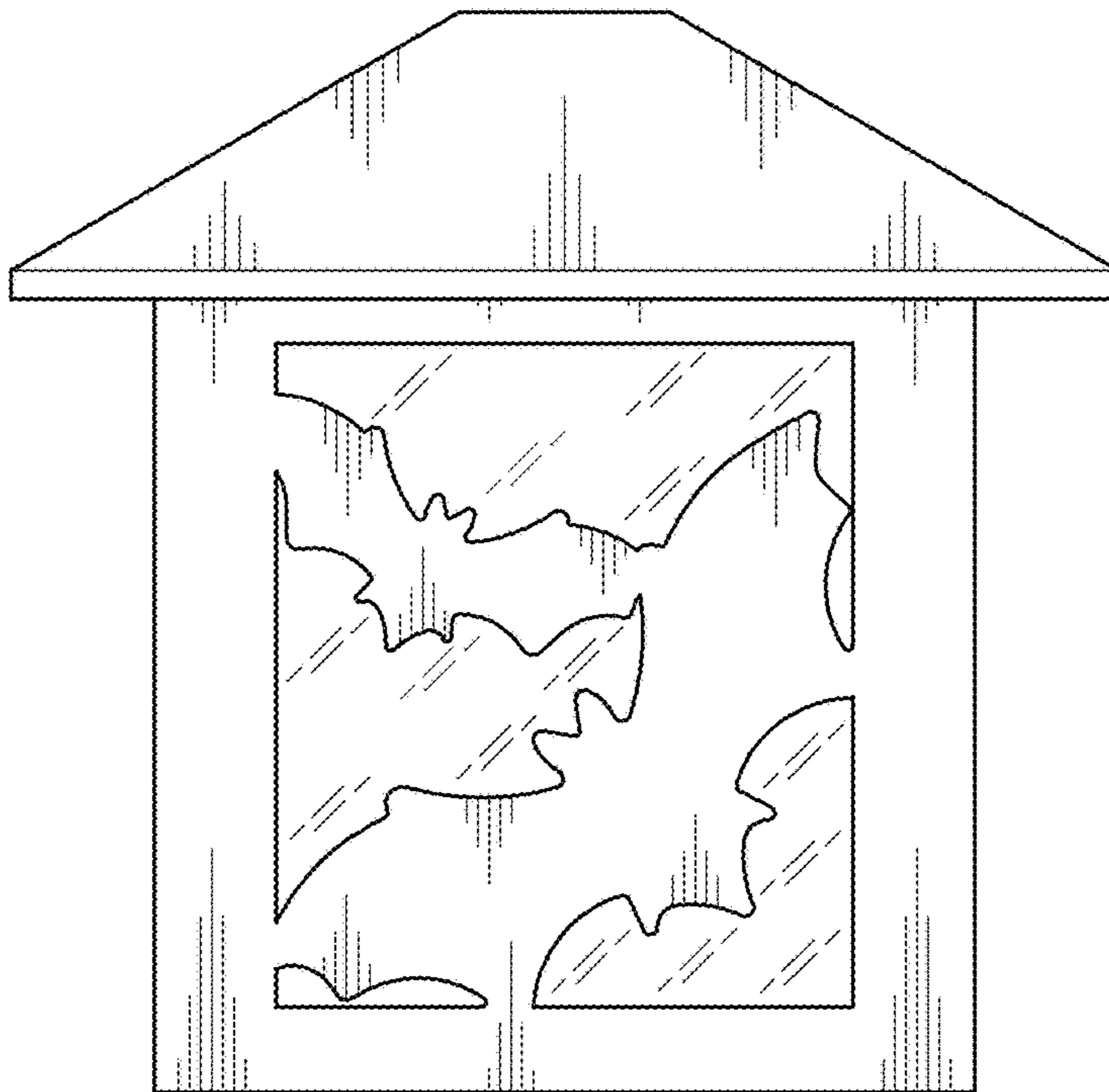

FIG. 5

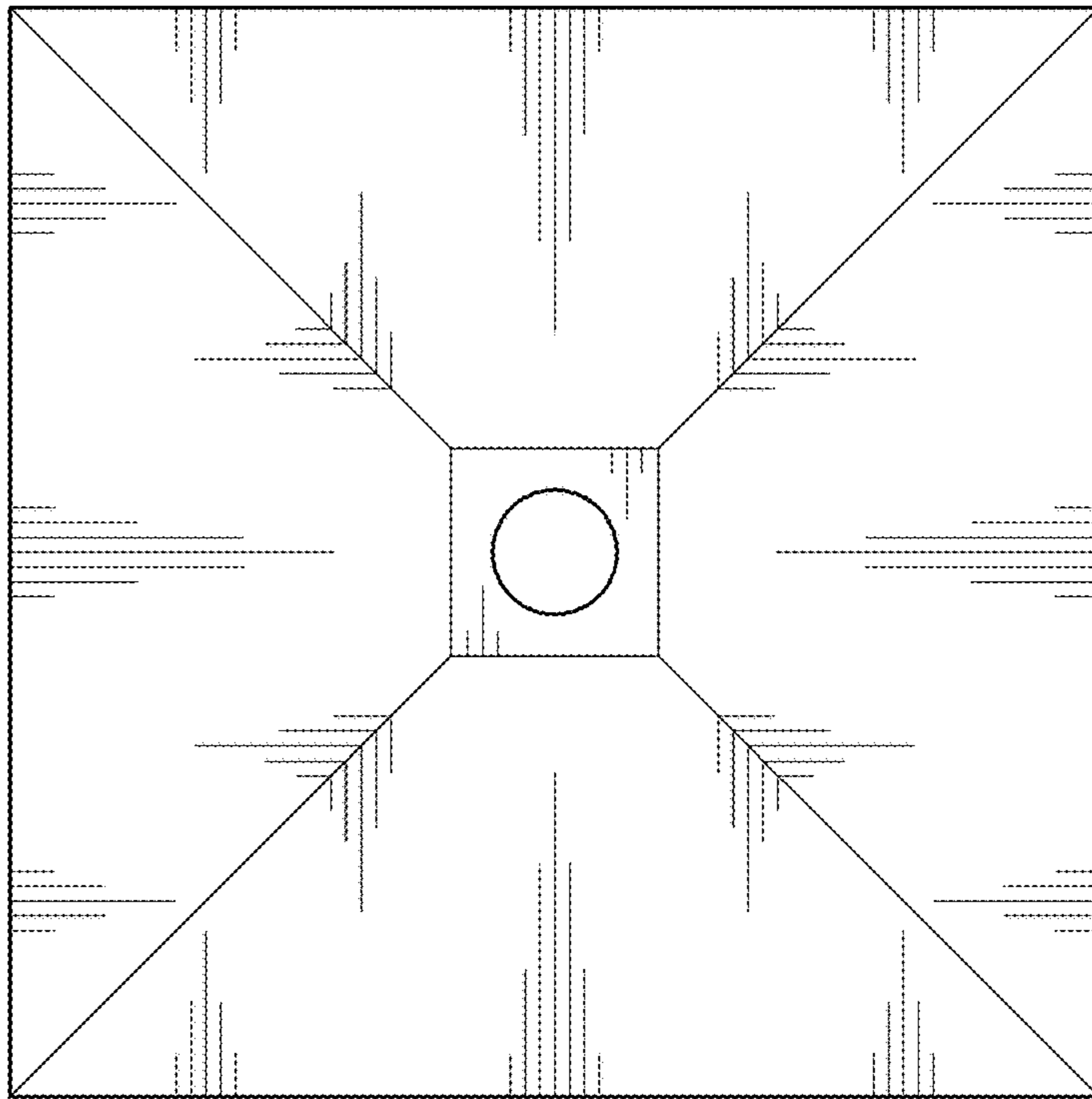

FIG. 6

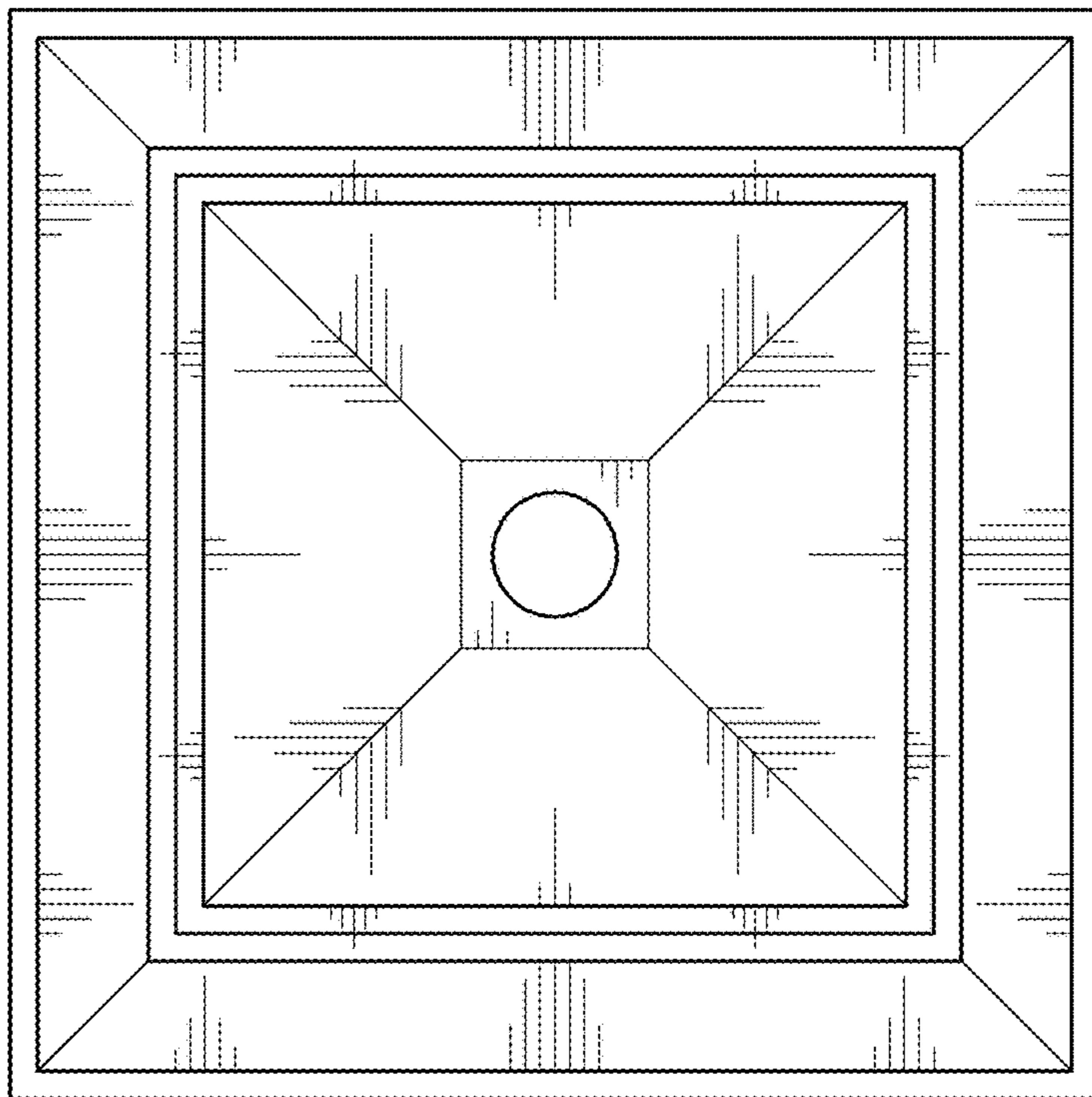
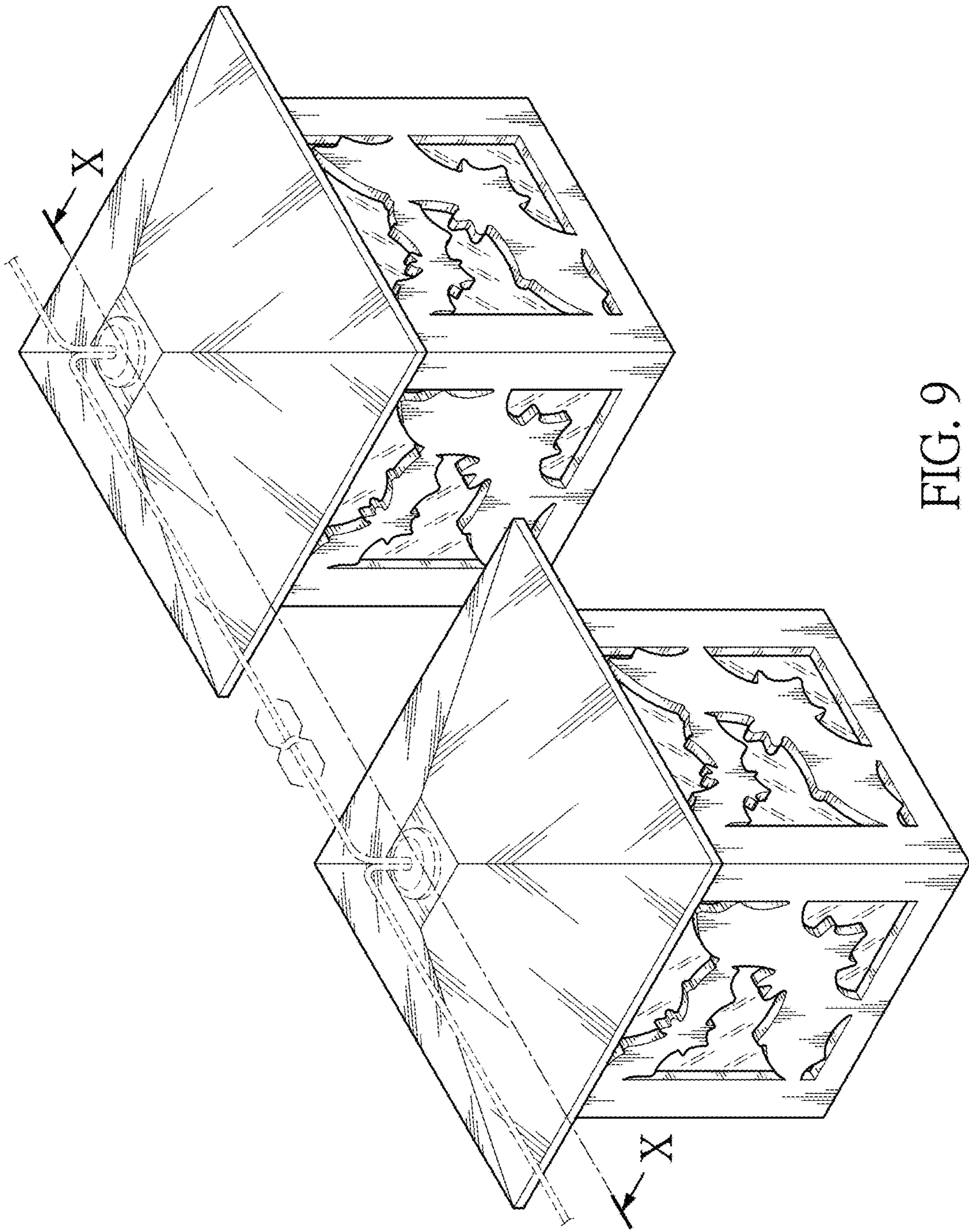

FIG. 7



FIG. 8





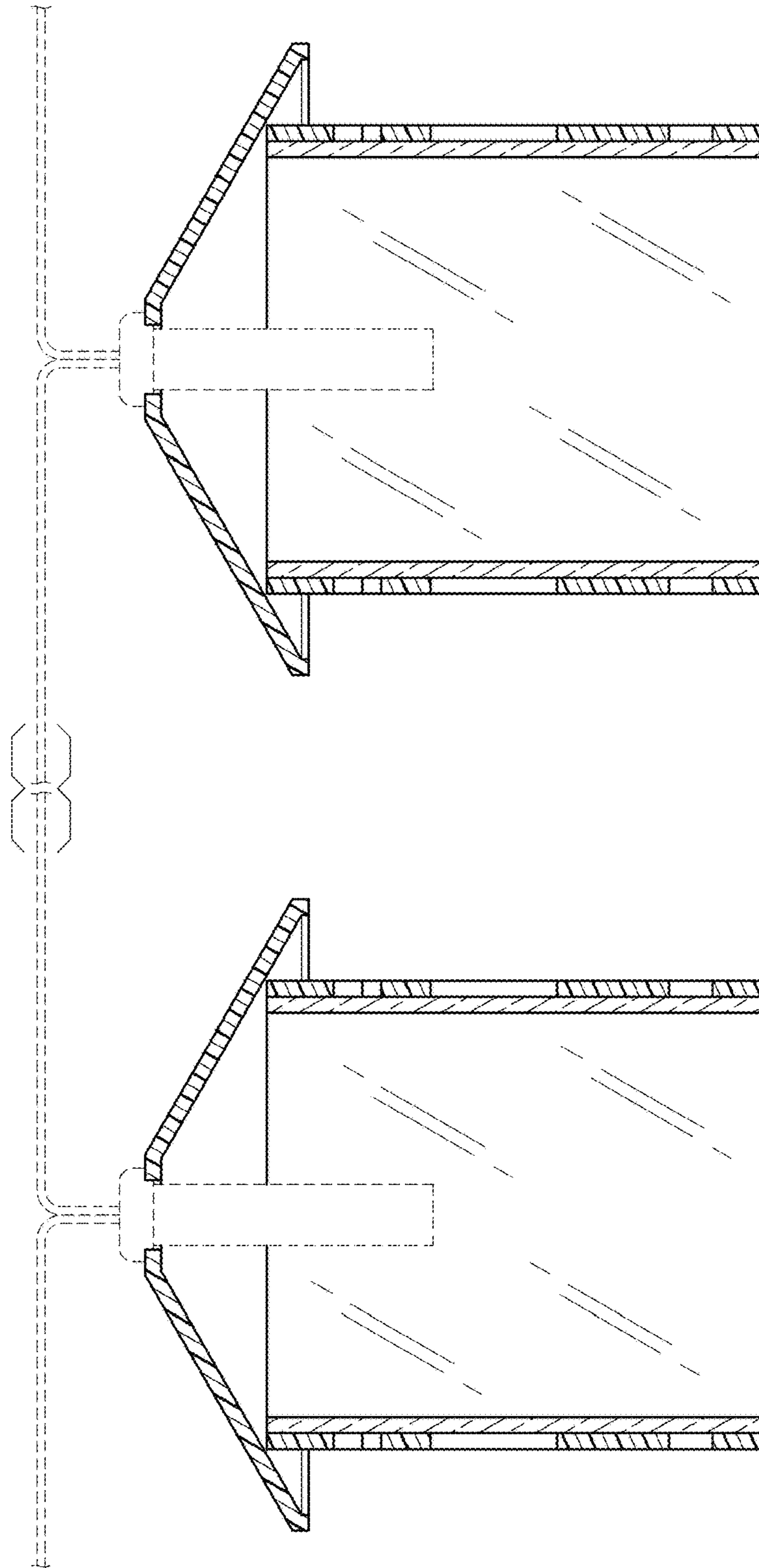

FIG. 10