



US00D824843S

(12) **United States Design Patent** (10) **Patent No.:** **US D824,843 S**  
**Iwamura** (45) **Date of Patent:** **\*\* Aug. 7, 2018**

(54) **TIRE**  
(71) Applicant: **SUMITOMO RUBBER INDUSTRIES, LTD.**, Hyogo (JP)

D502,141 S \* 2/2005 Marazzi ..... D12/553  
D502,443 S \* 3/2005 Kuramochi ..... D12/549  
D503,373 S \* 3/2005 Marazzi ..... D12/553  
D503,374 S \* 3/2005 Maxwell ..... D12/553  
D514,059 S \* 1/2006 Dixon ..... D12/552  
D537,406 S \* 2/2007 Reim ..... D12/555

(72) Inventor: **Wako Iwamura**, Kobe (JP)

(Continued)

(73) Assignee: **SUMITOMO RUBBER INDUSTRIES, LTD.**, Kobe-Shi, Hyogo (JP)

*Primary Examiner* — Darlington Ly  
(74) *Attorney, Agent, or Firm* — Birch, Stewart, Kolasch & Birch, LLP

(\*\*) Term: **15 Years**

(57) **CLAIM**

(21) Appl. No.: **35/501,738**

The ornamental design for a tire, as shown and described.

(22) Filed: **Apr. 21, 2016**

**DESCRIPTION**

(80) **Hague Agreement Data**

Int. Filing Date: **Apr. 21, 2016**  
Int. Reg. No.: **DM/091738**  
Int. Reg. Date: **Apr. 21, 2016**  
Int. Reg. Pub. Date: **Oct. 21, 2016**

1. Tire  
1.1 is a front elevation view of a tire showing my new design;  
1.2 is a rear elevation view thereof;  
1.3 is a right side elevation view thereof, of which the left side elevation view is a mirror image;  
1.4 is a top plan view thereof, of which the bottom plan view is a mirror image;  
1.5 is a front perspective view thereof;  
1.6 is an enlarged front elevation view of portion 6-6 in reproduction 1.1;  
1.7 is an enlarged partial perspective view of portion 7-7 in reproduction 1.5;  
1.8 is a cross-sectional view thereof taken in the direction of line 8-8 in reproduction 1.1;  
1.9 is a cross-sectional view taken in the direction of line 9-9 in reproduction 1.6;  
1.10 is a cross-sectional view taken in the direction of line 10-10 in reproduction 1.6;  
1.11 is an enlarged front elevation view of portion 6-6 in reproduction 1.1; and  
1.12 is an enlarged cross-sectional view of the radial member taken in the direction 12-12 in reproduction 1.11.  
The broken lines in the reproductions illustrate portions of the tire that form no part of the claimed design.

(30) **Foreign Application Priority Data**

Oct. 22, 2015 (JP) ..... 2015-023462

(51) **LOC (11) Cl.** ..... **12-15**

(52) **U.S. Cl.**  
USPC ..... **D12/605**

(58) **Field of Classification Search**  
USPC ..... D12/582, 583, 584, 585, 596, 602, 604, D12/605  
CPC . B60C 11/03; B60C 11/04; B60C 2011/0344; B60C 2011/0346; B60C 2011/0374  
See application file for complete search history.

(56) **References Cited**

**U.S. PATENT DOCUMENTS**

D451,068 S \* 11/2001 Heinen ..... D12/547  
D491,129 S \* 6/2004 Maxwell ..... D12/553  
D501,445 S \* 2/2005 Brayer ..... D12/553

**1 Claim, 8 Drawing Sheets**

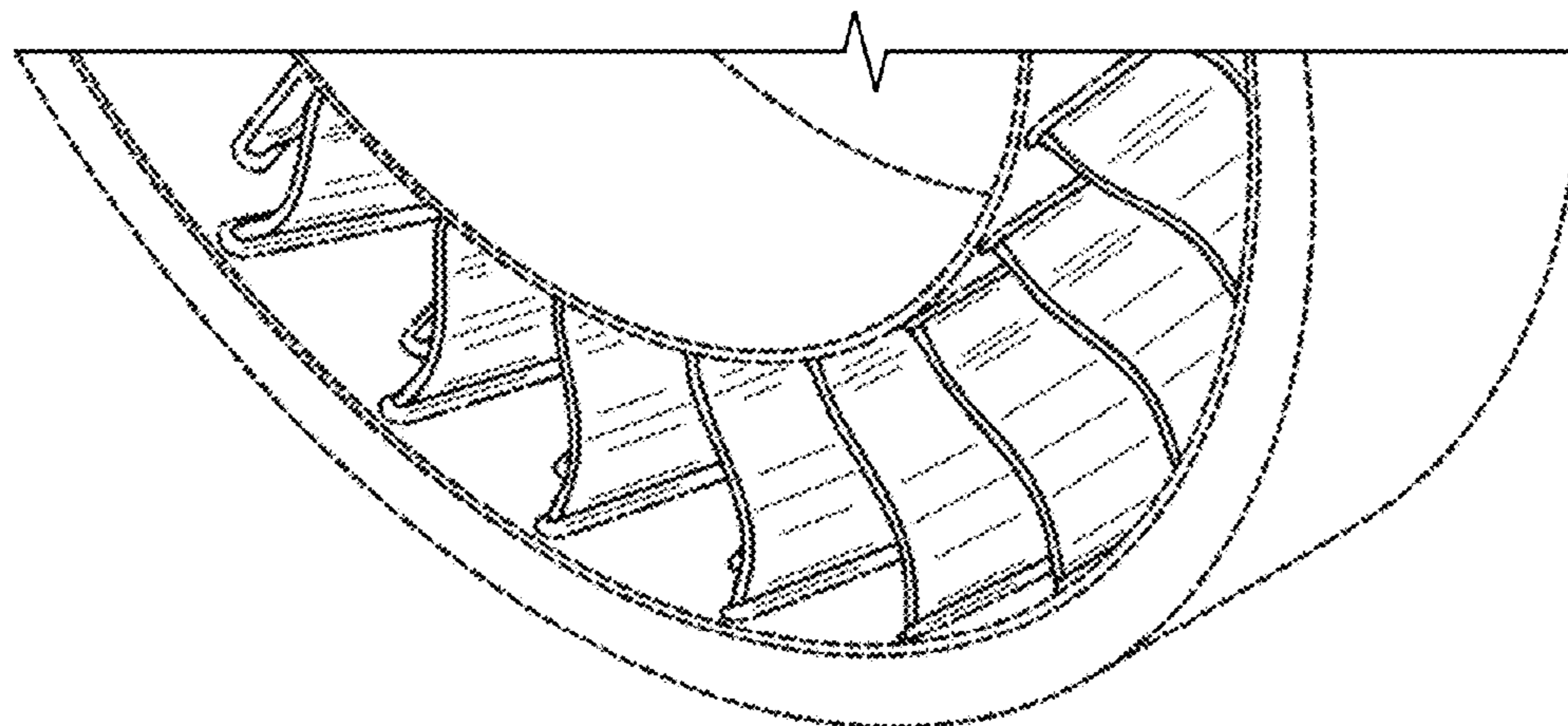

(56)

**References Cited**

U.S. PATENT DOCUMENTS

D548,678 S *	8/2007	Welbes .....	D12/553
D598,367 S *	8/2009	de Briey-Terlinden .....	D12/553
D641,305 S *	7/2011	de Briey-Terlinden .....	D12/547
D644,597 S *	9/2011	Lucas .....	D12/553

\* cited by examiner

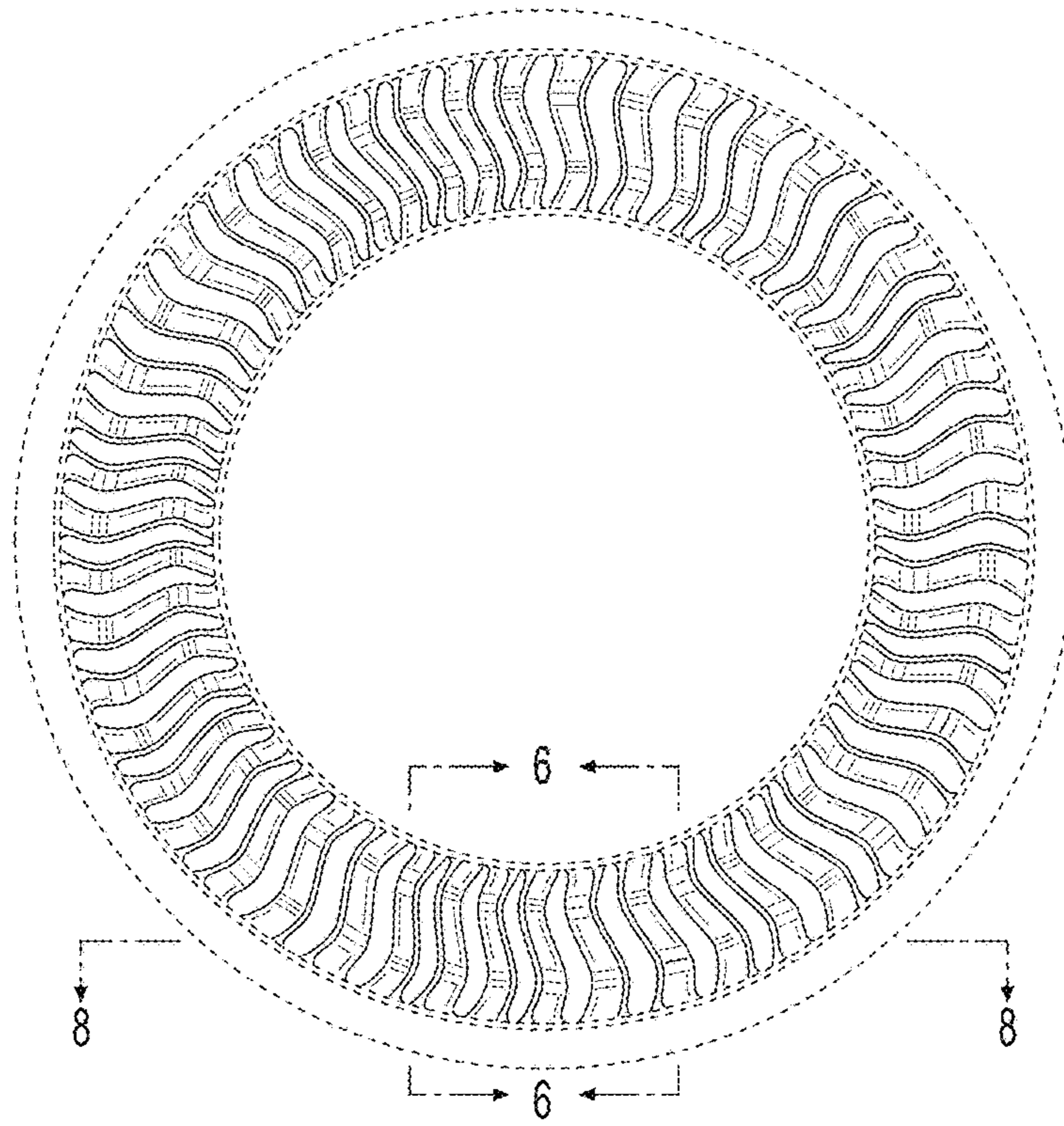

**1.1**

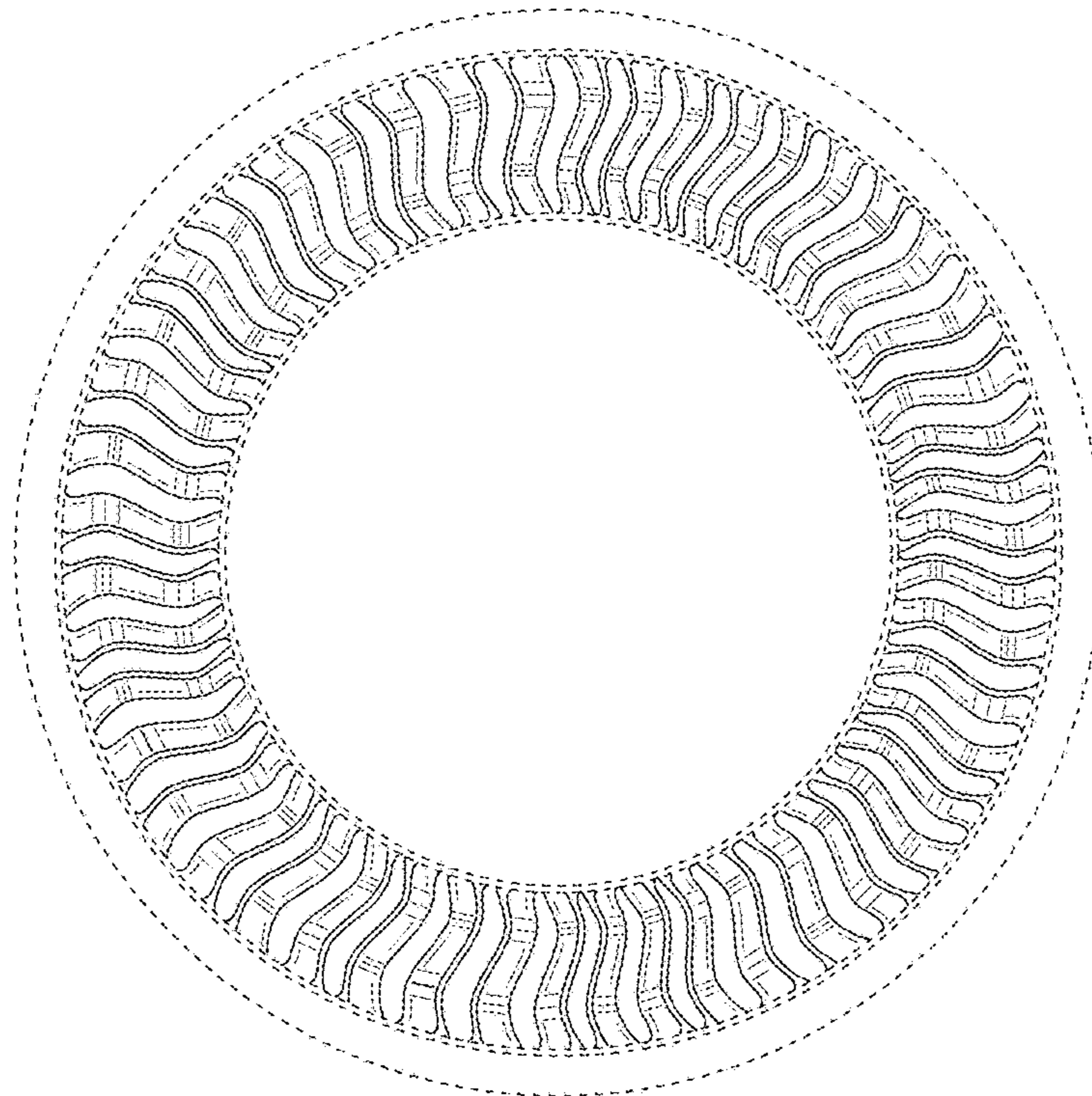

**1.2**

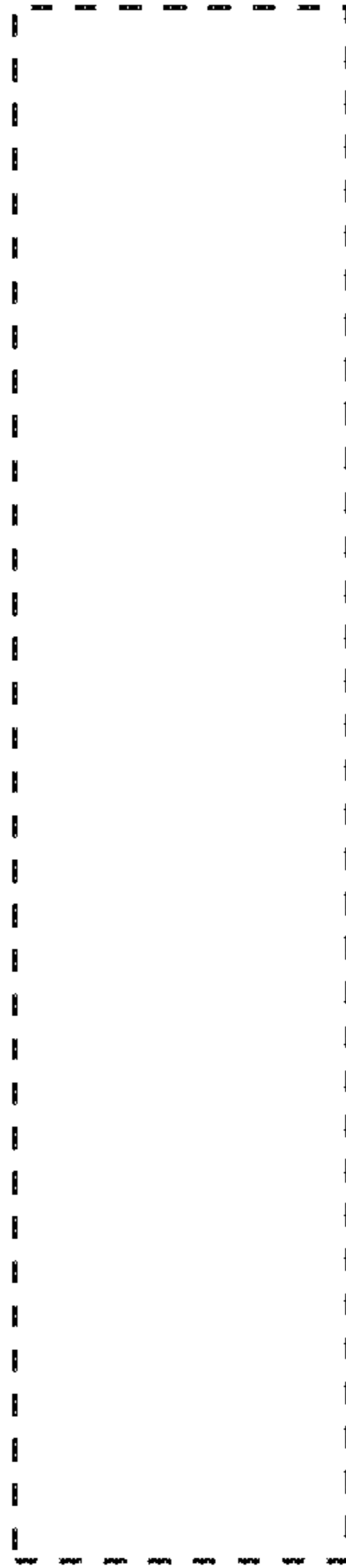

**1.3**



**1.4**



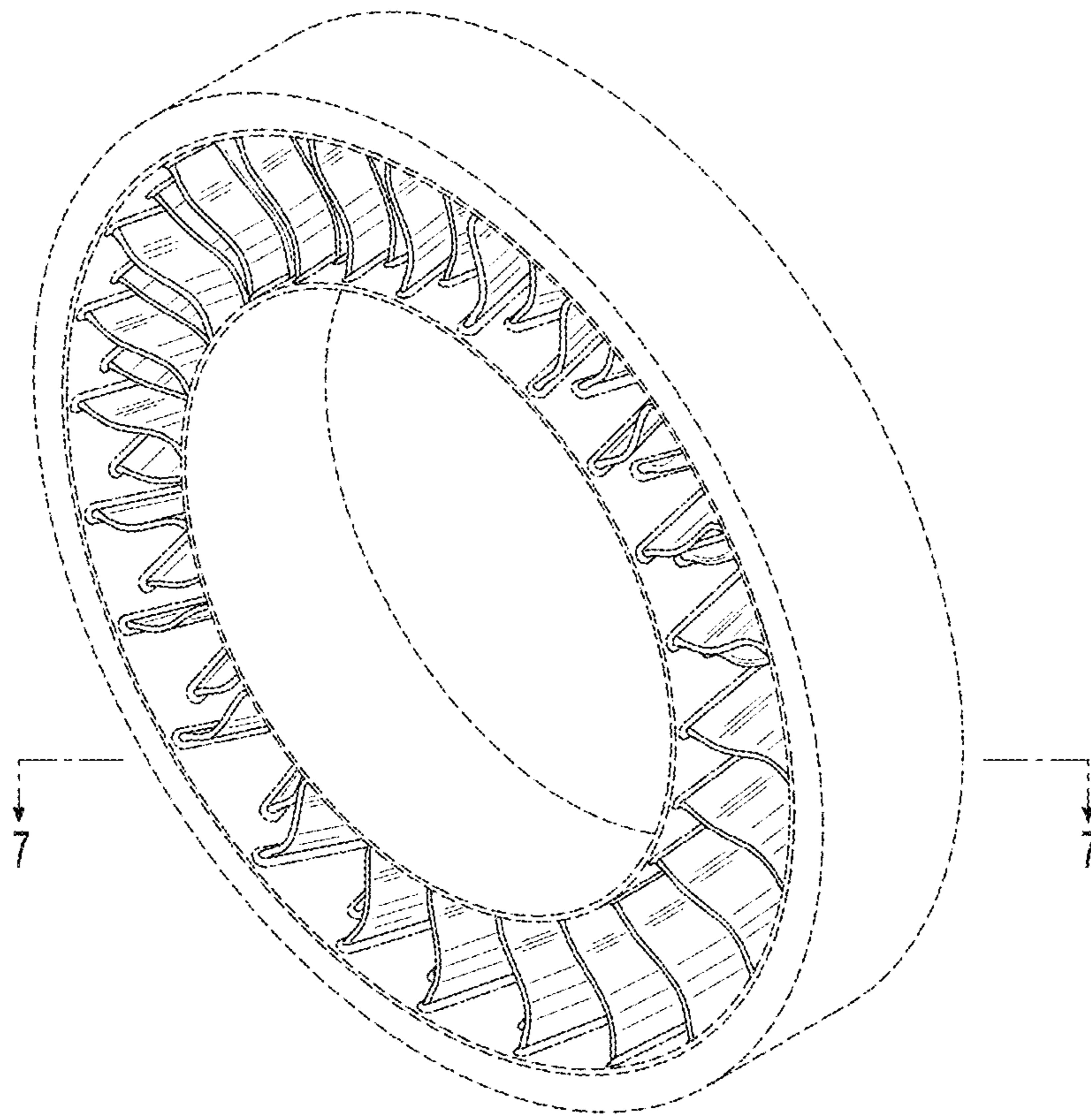

**1.5**

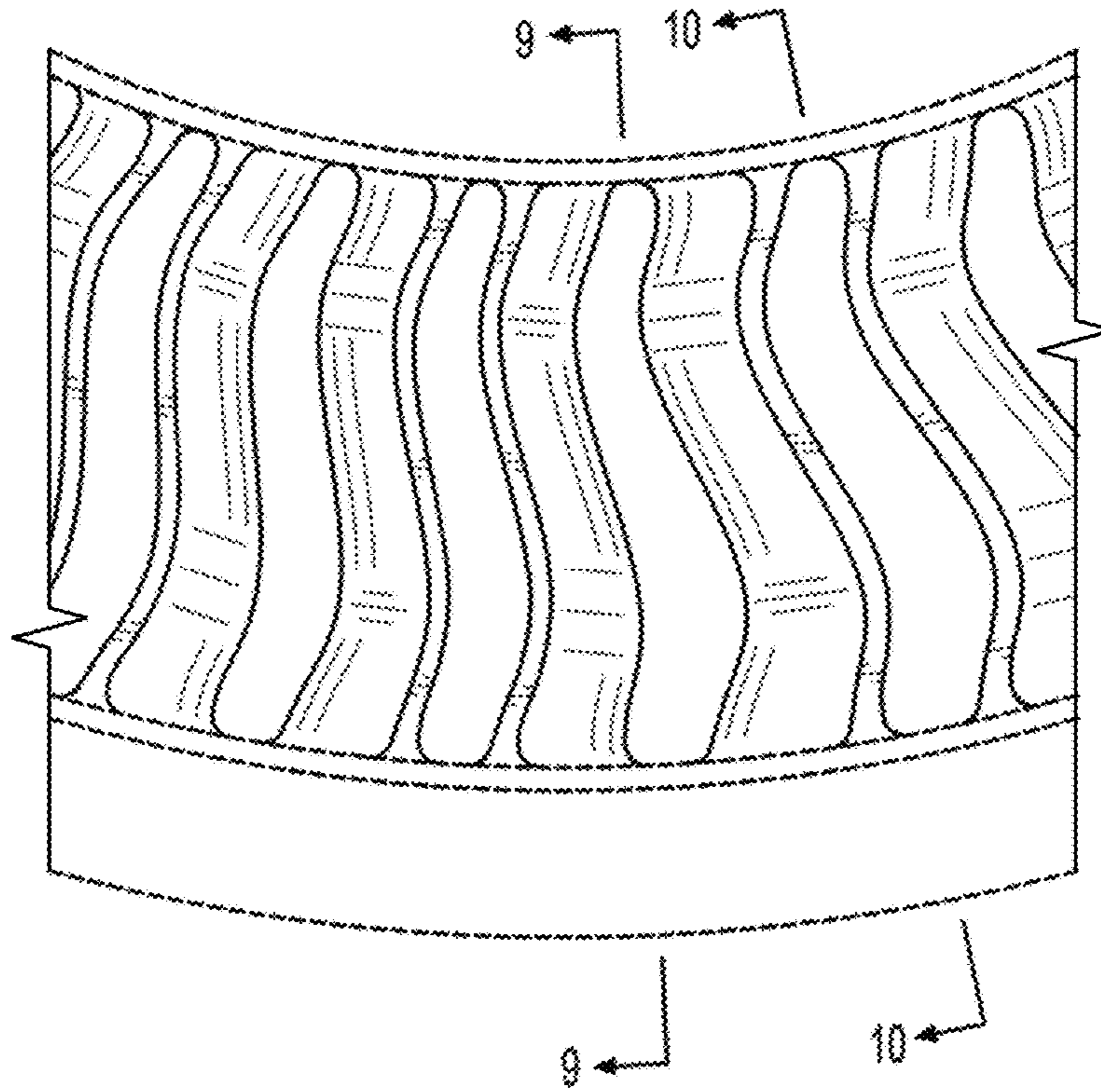

**1.6**

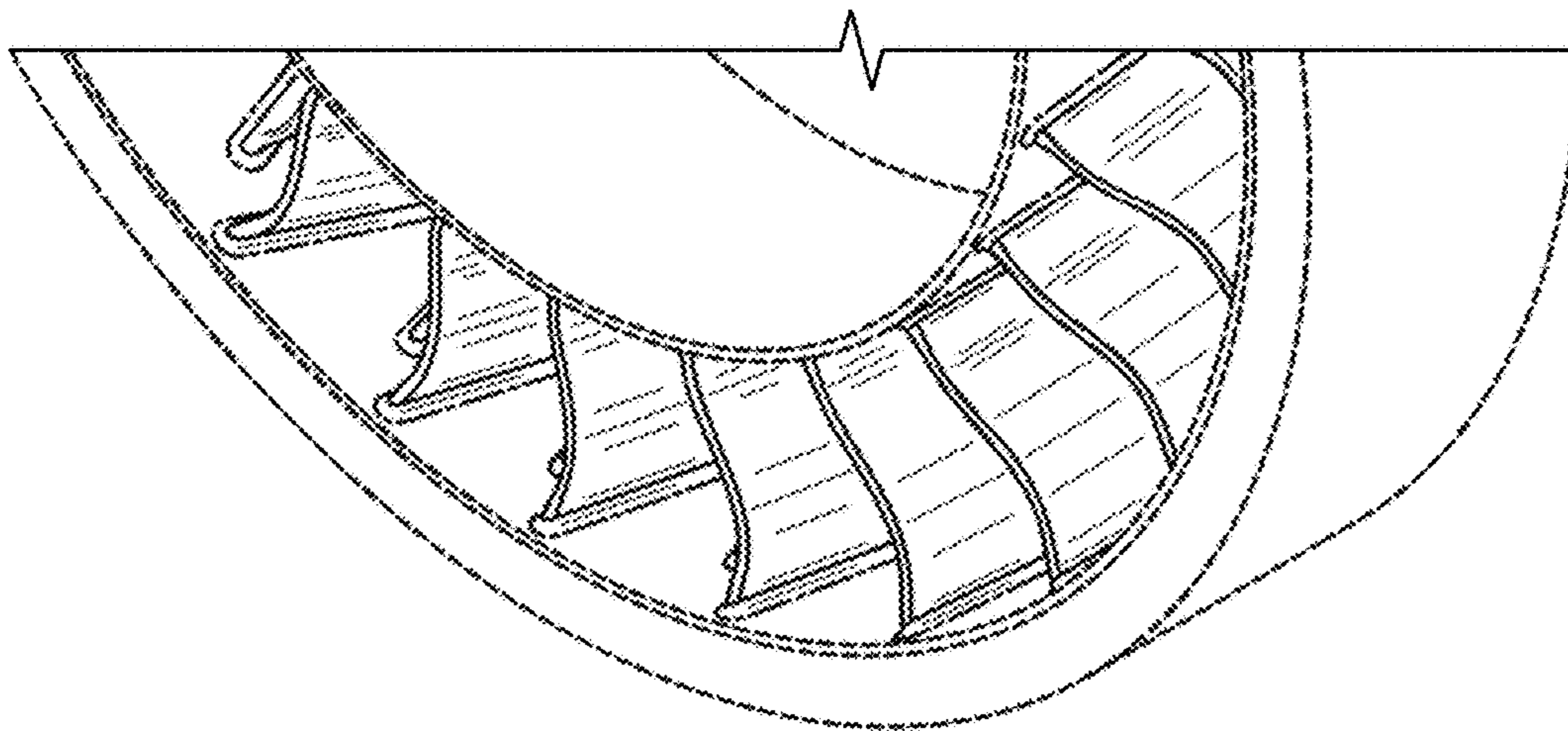

**1.7**

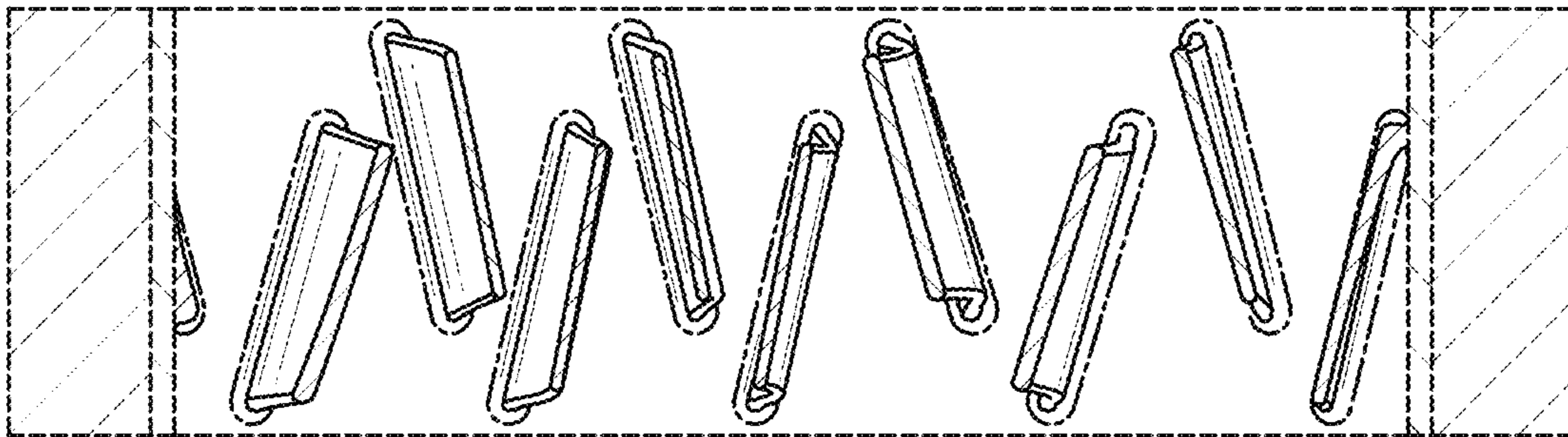

**1.8**

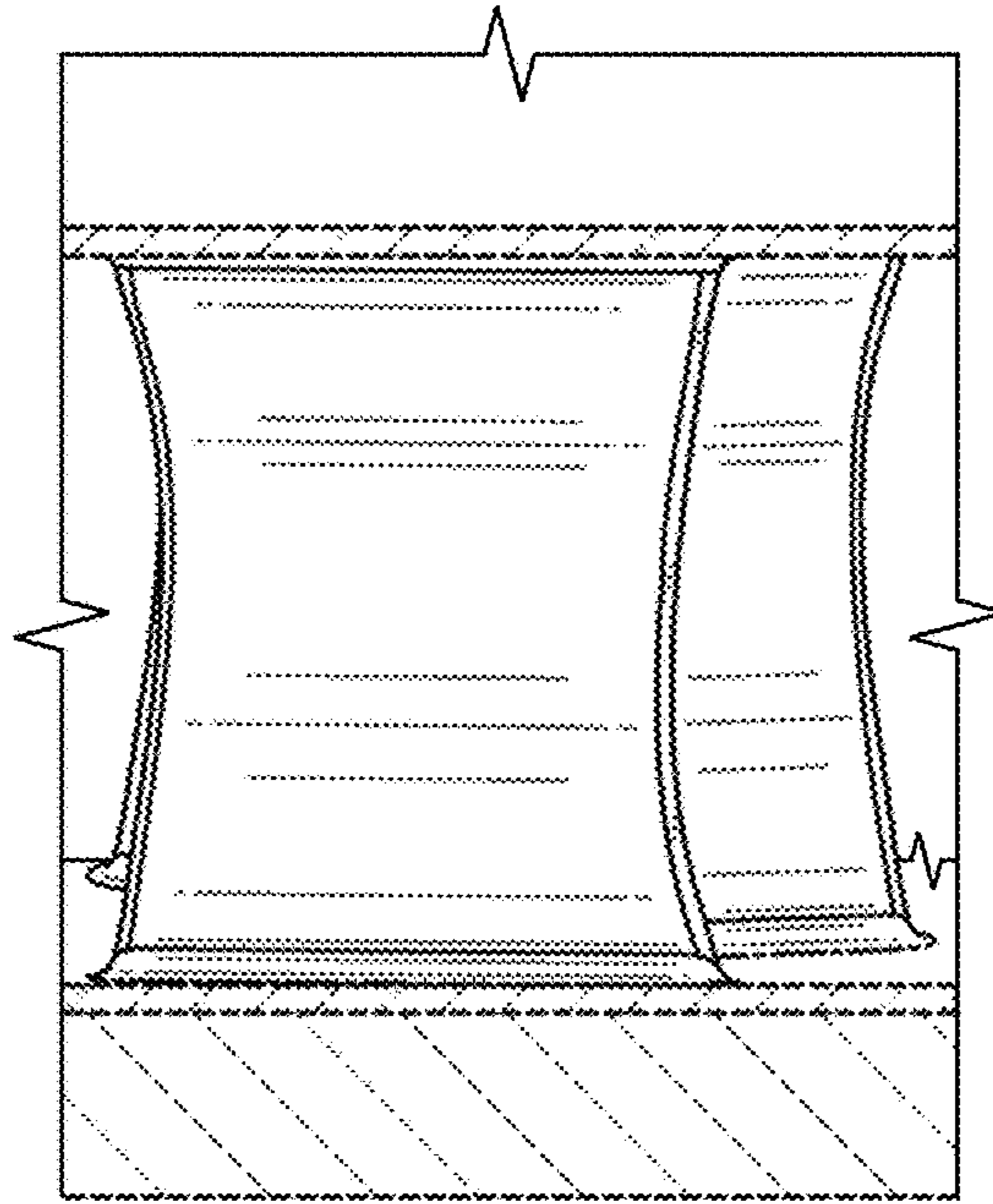

**1.9**

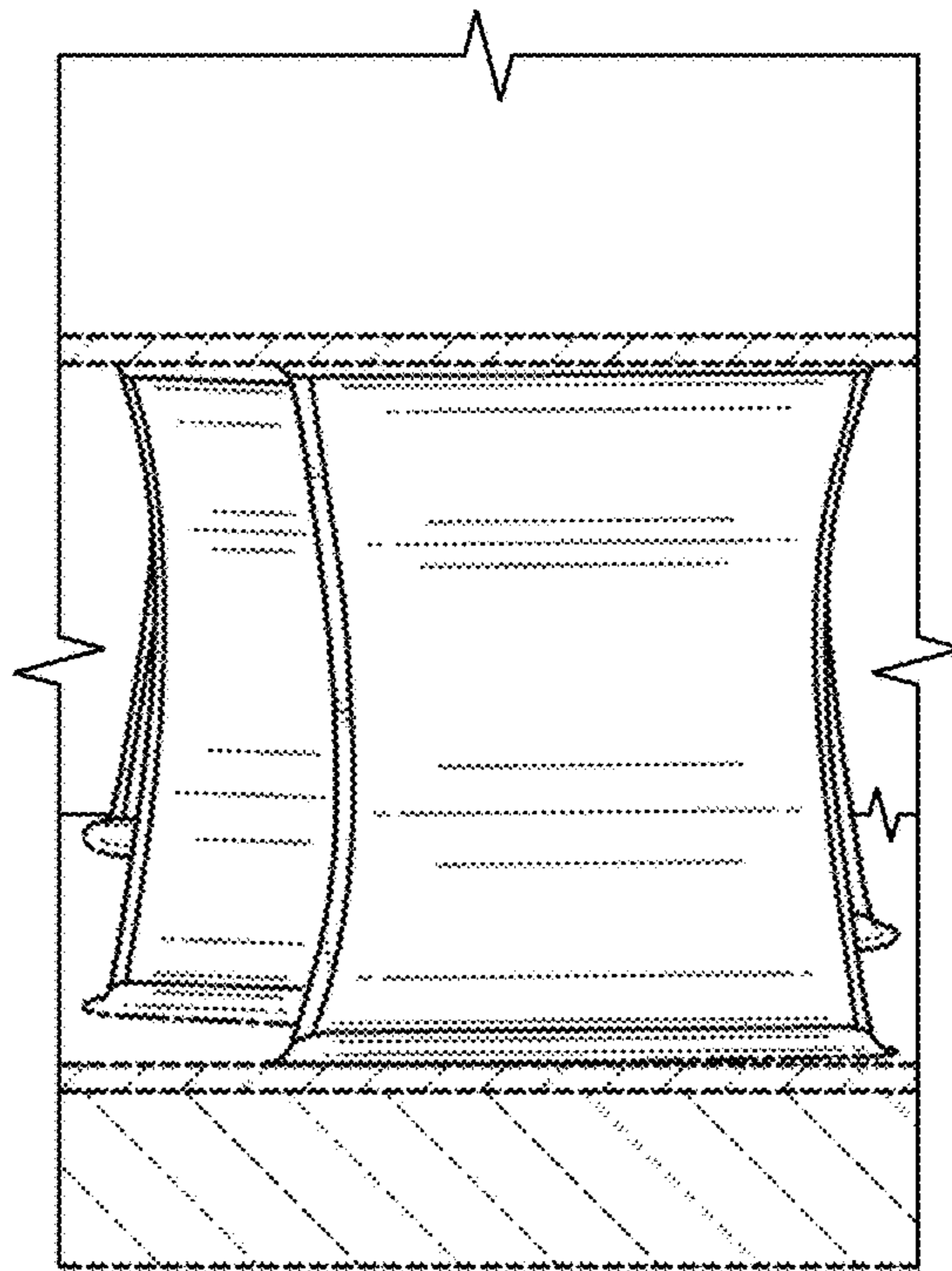

**1.10**



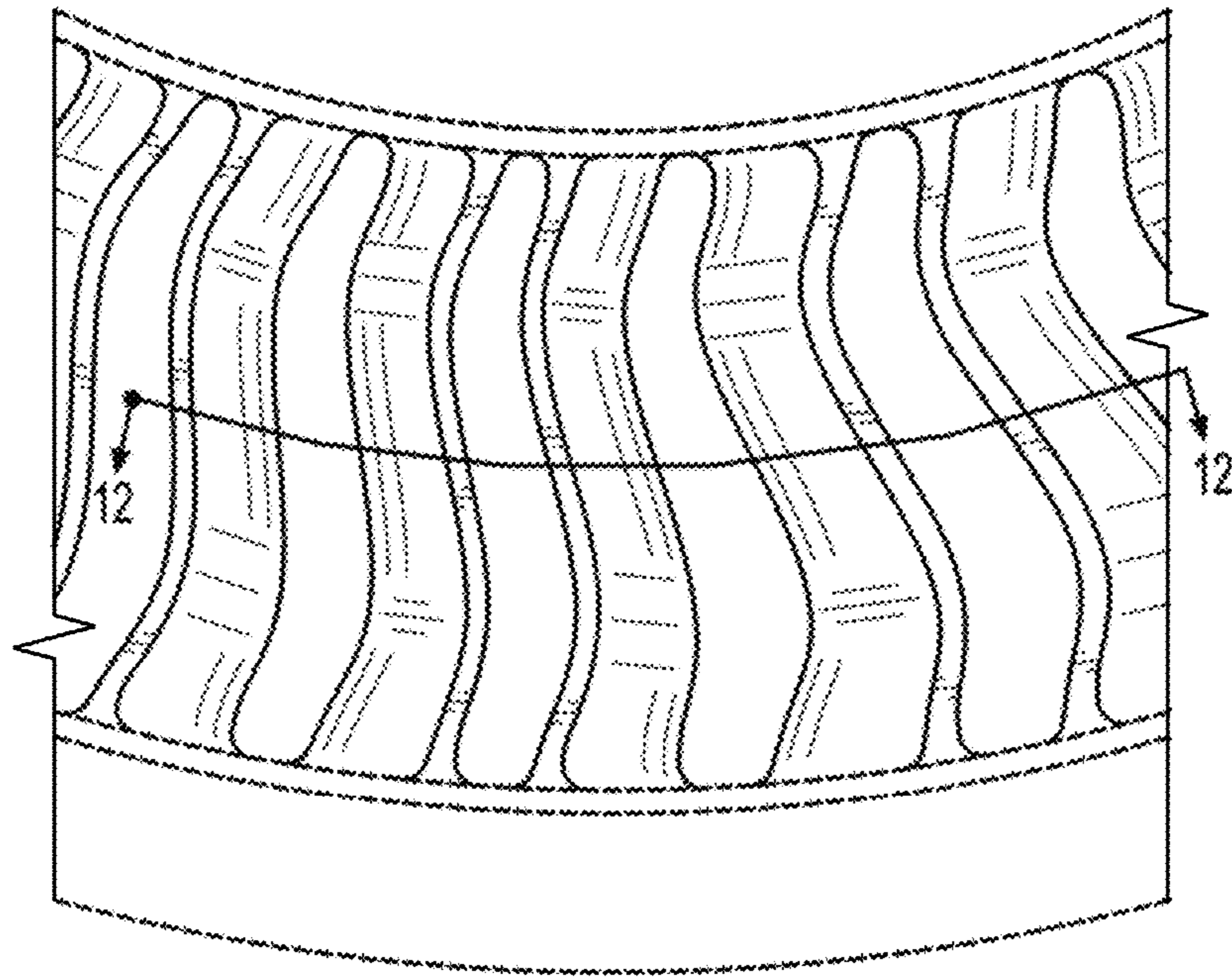

**1.11**

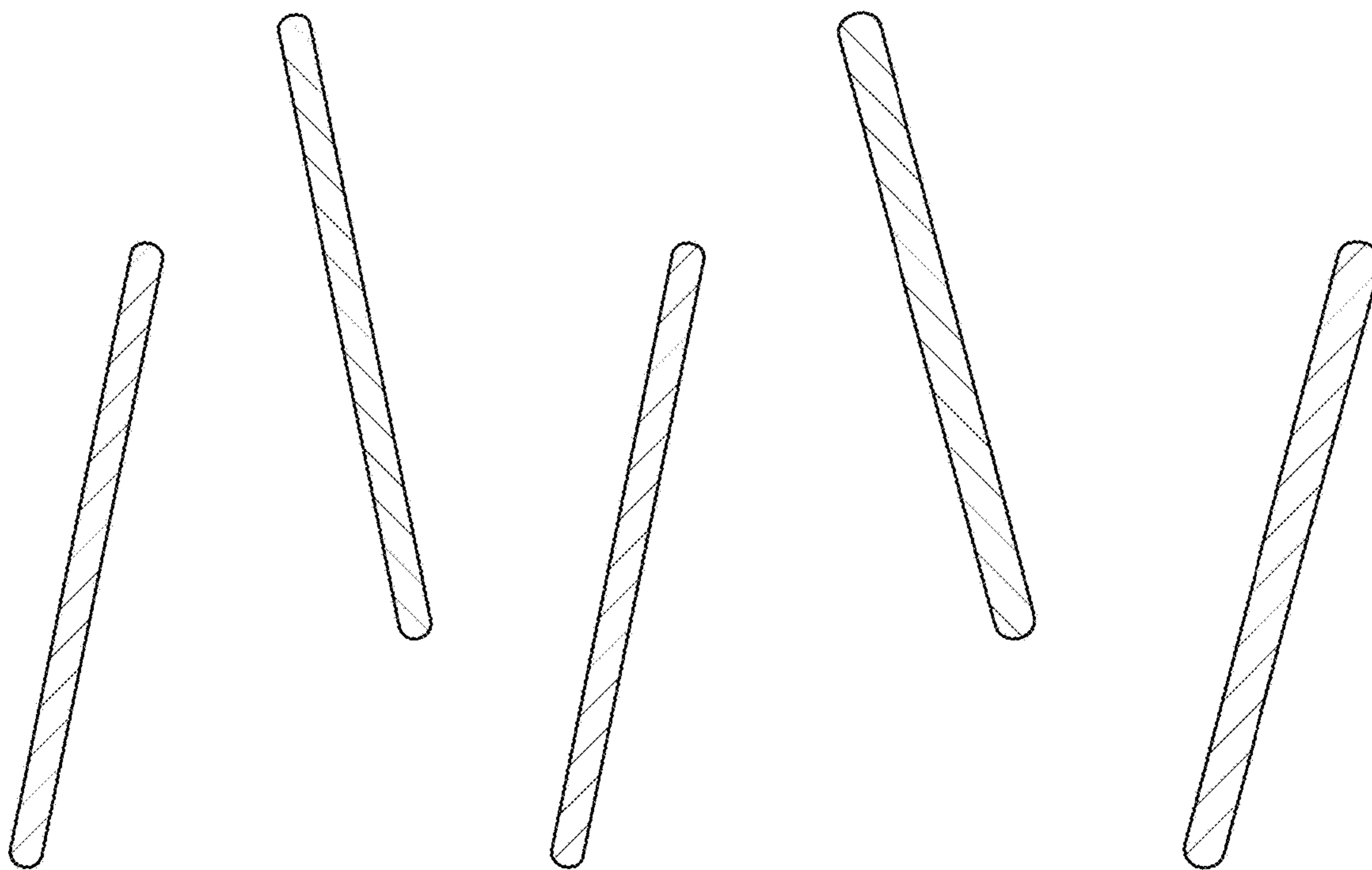

**1.12**