



US00D824840S

(12) **United States Design Patent** (10) **Patent No.:** **US D824,840 S**
Thieman (45) **Date of Patent:** **** Aug. 7, 2018**

(54) **TIRE TREAD**
(71) Applicant: **COOPER TIRE & RUBBER COMPANY**, Findlay, OH (US)
(72) Inventor: **Kurt A. Thieman**, Findlay, OH (US)
(73) Assignee: **COOPER TIRE & RUBBER COMPANY**, Findlay, OH (US)
(**) Term: **15 Years**

D608,726 S 1/2010 Tanaka
D622,212 S 8/2010 Dixon et al.
D628,958 S 12/2010 Fleckner
D637,547 S 5/2011 Schlittenhard et al.
D644,985 S 9/2011 Fujioka
D666,141 S 8/2012 Yonetsu
D666,967 S 9/2012 Sareen
D667,778 S * 9/2012 Drake D12/564
D713,781 S 9/2014 Shin et al.
D721,322 S 1/2015 Raatikainen et al.
D721,324 S * 1/2015 Matsumoto D12/563
D721,325 S * 1/2015 Matsumoto D12/563

(Continued)

(21) Appl. No.: **29/595,574**
(22) Filed: **Feb. 28, 2017**
(51) **LOC (11) Cl.** **12-15**
(52) **U.S. Cl.**
USPC **D12/564**
(58) **Field of Classification Search**
USPC D12/533-567
CPC B60C 11/0302; B60C 2011/0358; B60C 2011/0374
See application file for complete search history.

Primary Examiner — George D. Kirschbaum
Assistant Examiner — Joseph J Kukella
(74) *Attorney, Agent, or Firm* — Fay Sharpe LLP

(57) **CLAIM**

The ornamental design for a tire tread, as shown and described.

DESCRIPTION

FIG. 1 is a perspective view of a tire including the tire tread of the present application;
FIG. 2 is a front view thereof;
FIG. 3 is a side view thereof;
FIG. 4 is an enlarged partial, perspective view thereof;
FIG. 5 is an enlarged partial, front view thereof; and,
FIG. 6 is an enlarged partial, side view thereof.
The broken lines, the region between the broken line showings of the inner bead and the sidewall, and the broken line showing of the mold parting line that extends circumferentially in the center of the tire tread illustrated in FIGS. 1, 2, 4, and 5, depict subject matter that forms no part of the claimed tire tread design, and are included for the purpose of illustrating the full tire. The tread pattern is understood to repeat throughout the circumference of the tire. The other side view is identical to the illustrated side views of FIGS. 3 and 6.

(56) **References Cited**

U.S. PATENT DOCUMENTS

D226,542 S 3/1973 Mezzanotte
D350,513 S 9/1994 Mehta et al.
D414,449 S 9/1999 Schuster
D419,119 S 1/2000 Beauguitte et al.
D421,942 S 3/2000 Fierro et al.
D451,867 S 12/2001 Clark et al.
D467,864 S * 12/2002 Whetzel D12/559
D556,669 S 12/2007 Fugier et al.
D557,196 S 12/2007 Fugier et al.
D560,599 S 1/2008 Dixon et al.
D569,789 S 5/2008 Park
D597,023 S 7/2009 Park
D603,785 S * 11/2009 Ochi D12/564
D606,927 S * 12/2009 Kang D12/551
D607,400 S * 1/2010 Kang D12/552
D607,810 S * 1/2010 Oizumi D12/552

1 Claim, 6 Drawing Sheets

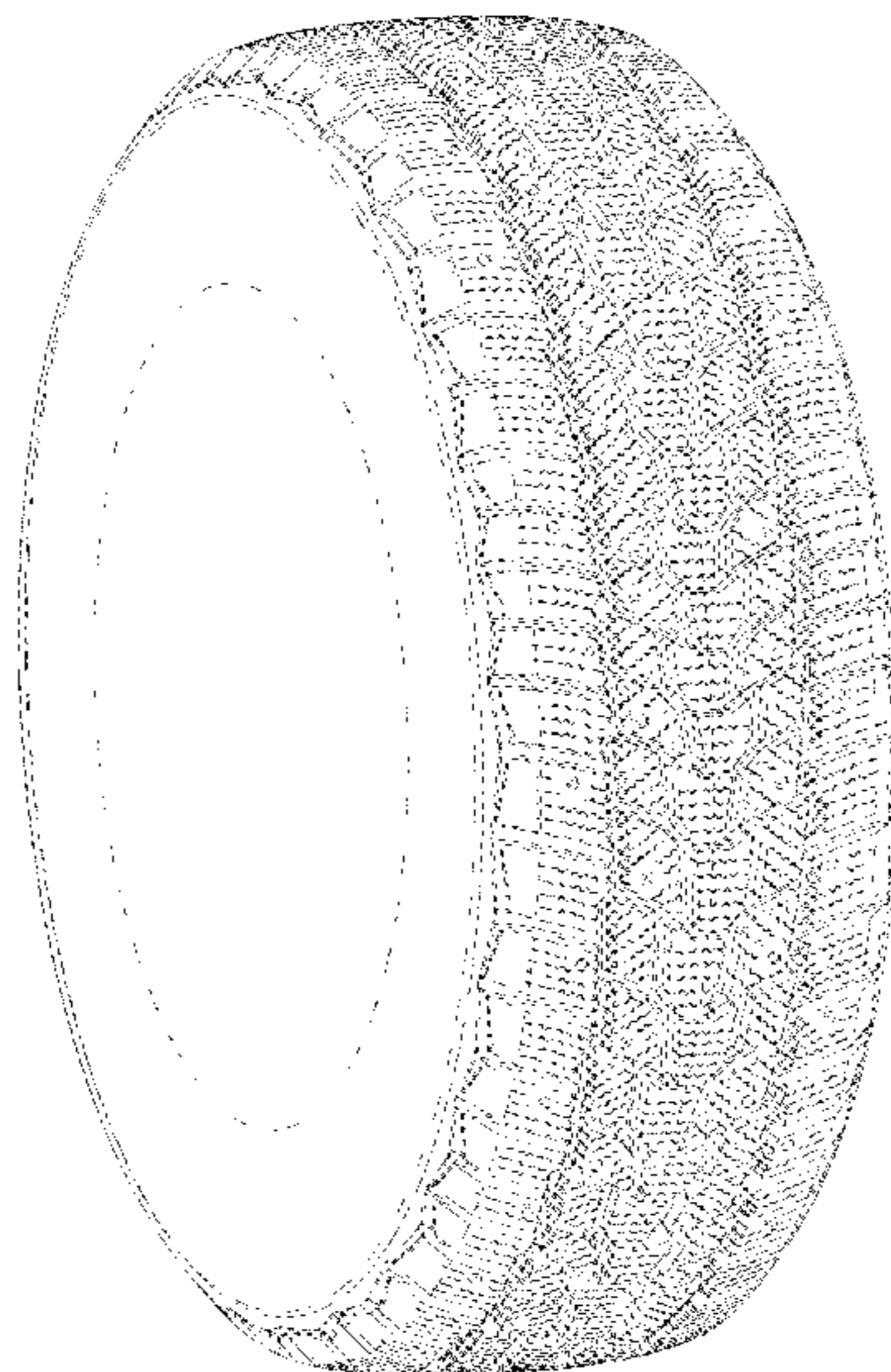

(56)

References Cited

U.S. PATENT DOCUMENTS

D721,637 S	1/2015	Kossi et al.	
D722,012 S	2/2015	Belarbi et al.	
D732,467 S	6/2015	Schimmoeller et al.	
D734,710 S	7/2015	Jacobs	
D736,145 S	8/2015	Jacobs et al.	
D748,044 S	1/2016	Schuessler	
D748,047 S	1/2016	Schuessler	
D753,580 S *	4/2016	Tian	D12/564
D754,592 S	4/2016	Tian	
D755,114 S	5/2016	Abe	
D756,903 S	5/2016	Sareen	
D758,291 S	6/2016	Sareen	
D759,578 S	6/2016	Abe	
D769,795 S	10/2016	Shondel	
D769,804 S	10/2016	Zhao et al.	
D772,796 S	11/2016	Jacobs et al.	
D773,383 S	12/2016	Kivekas et al.	
D800,051 S *	10/2017	Lucas	D12/552
2014/0360641 A1	12/2014	Jacobs	

* cited by examiner

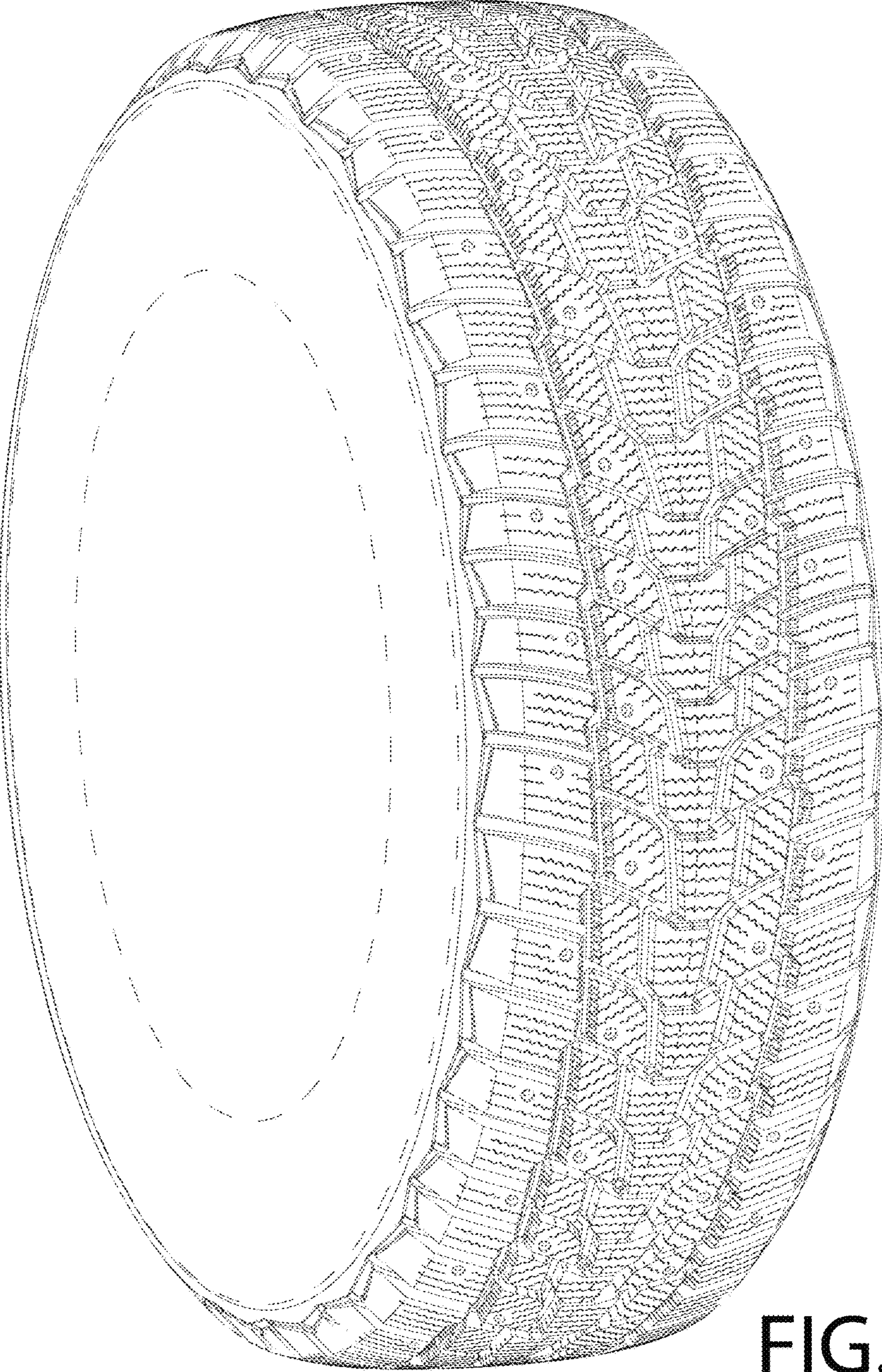

FIG. 1

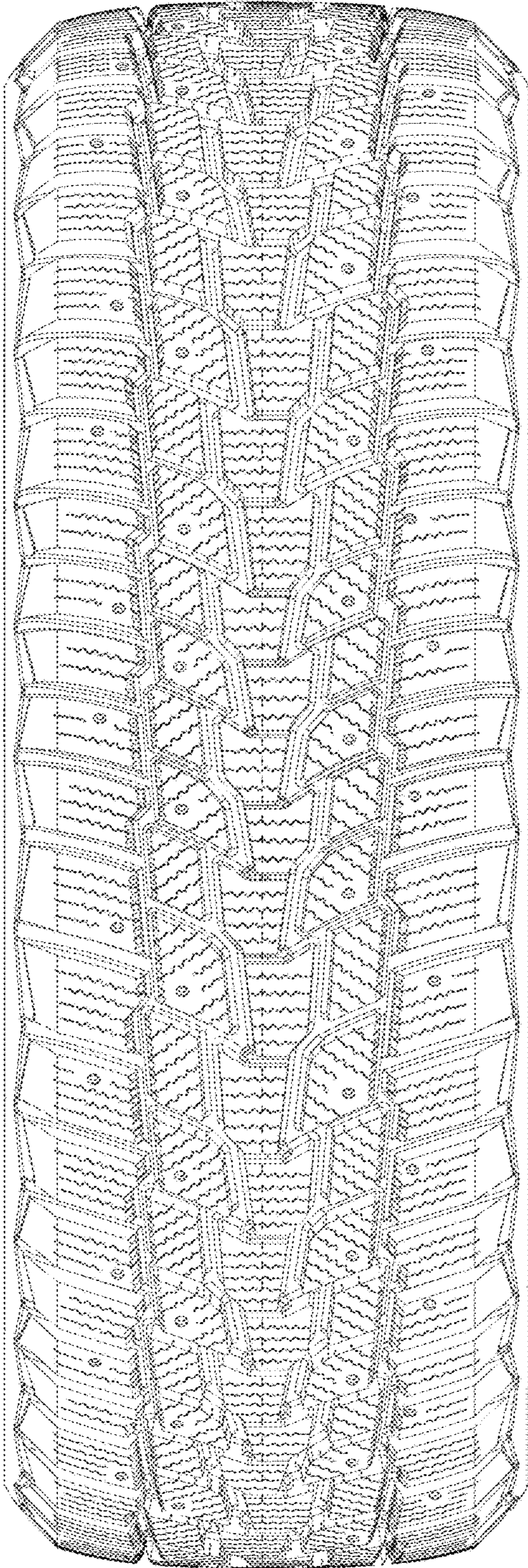

FIG. 2

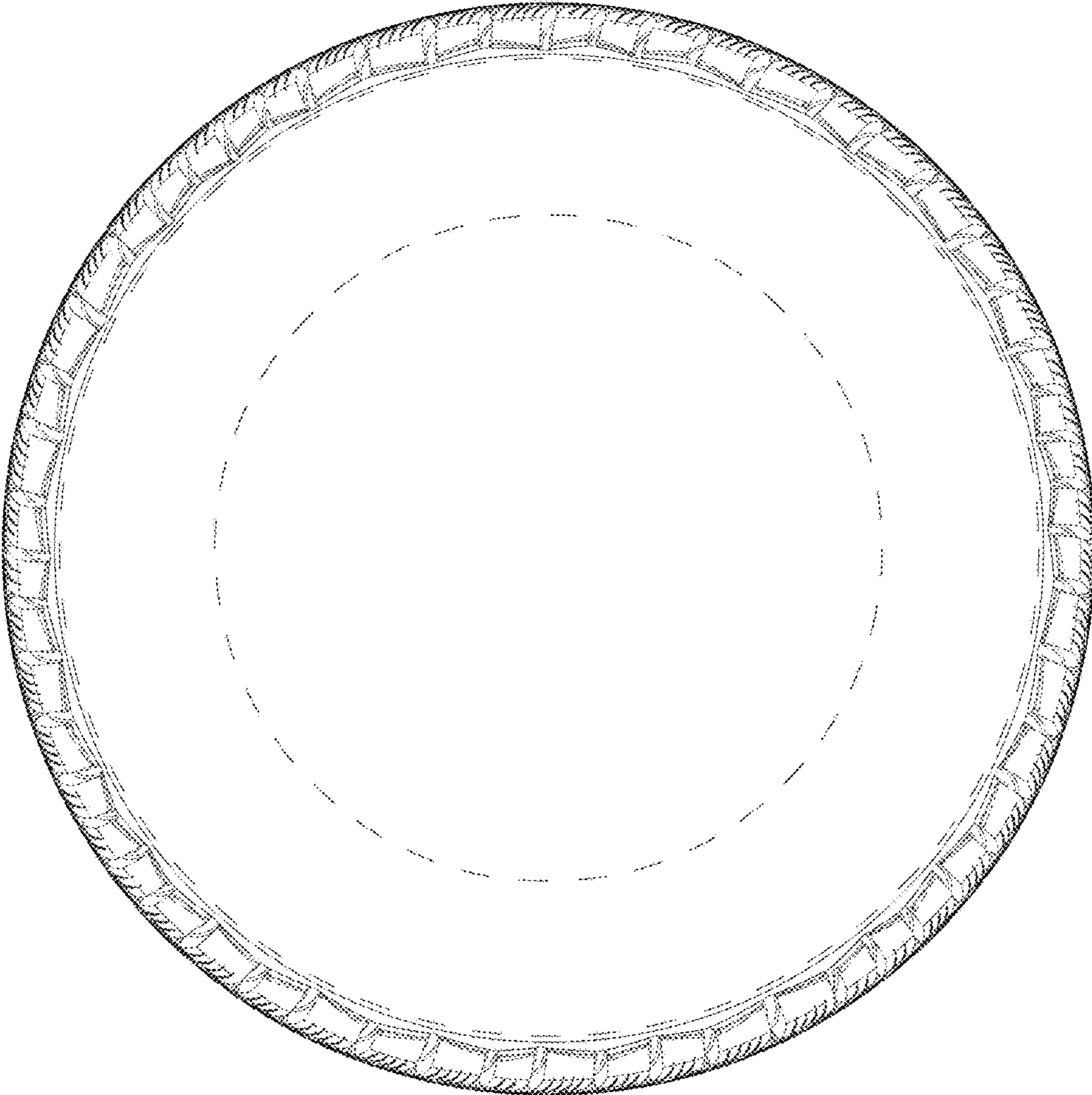

FIG. 3

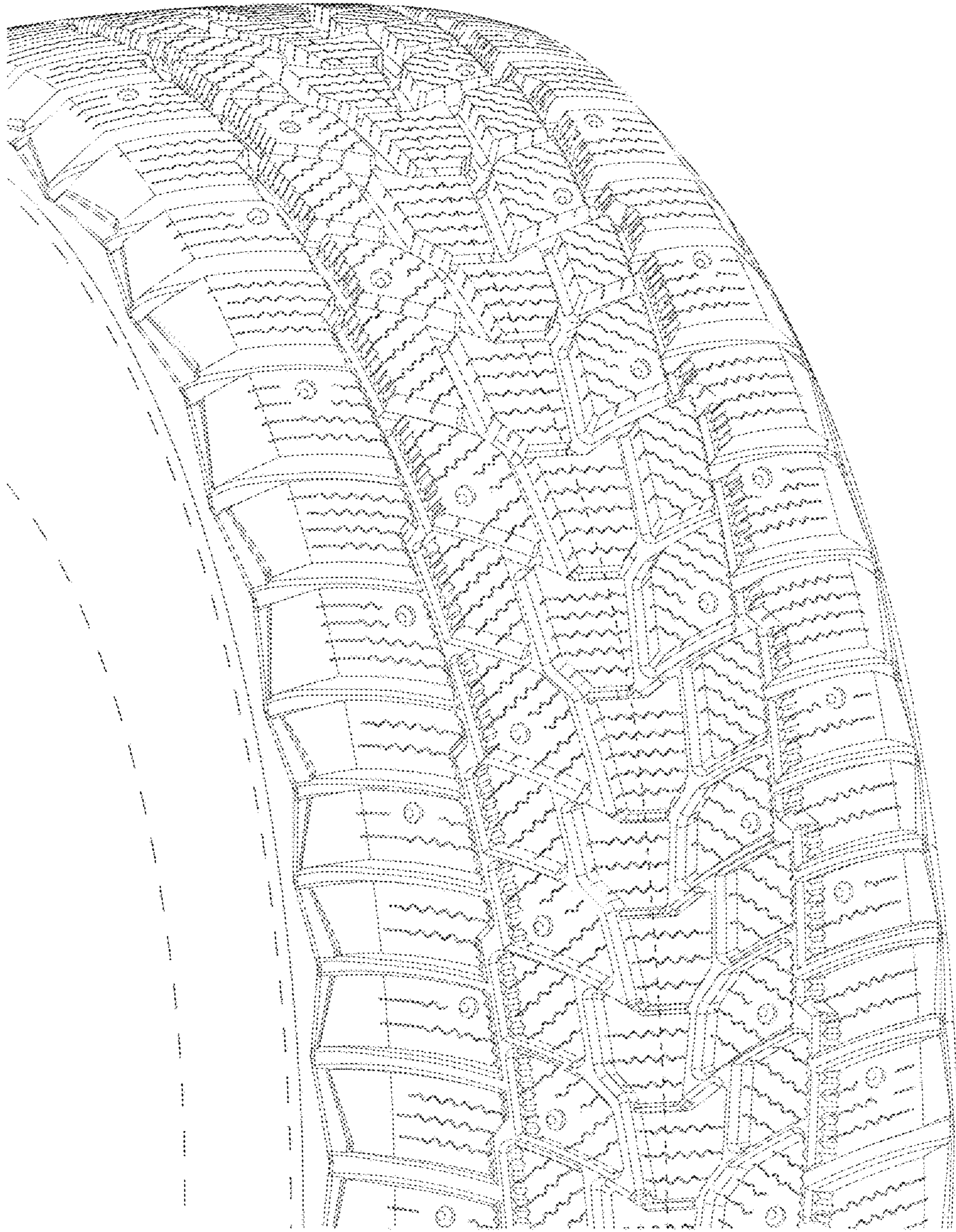

FIG. 4

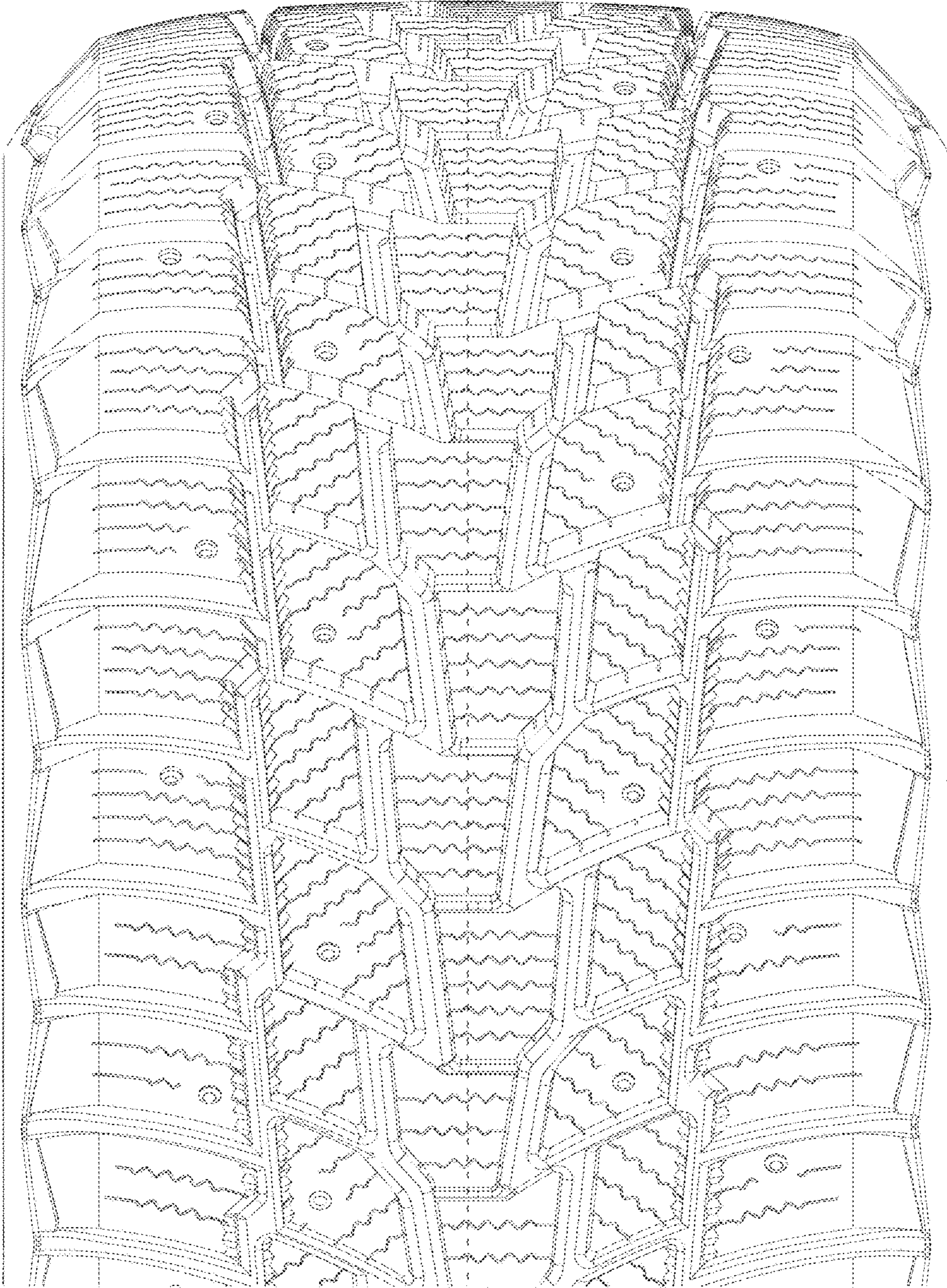

FIG. 5

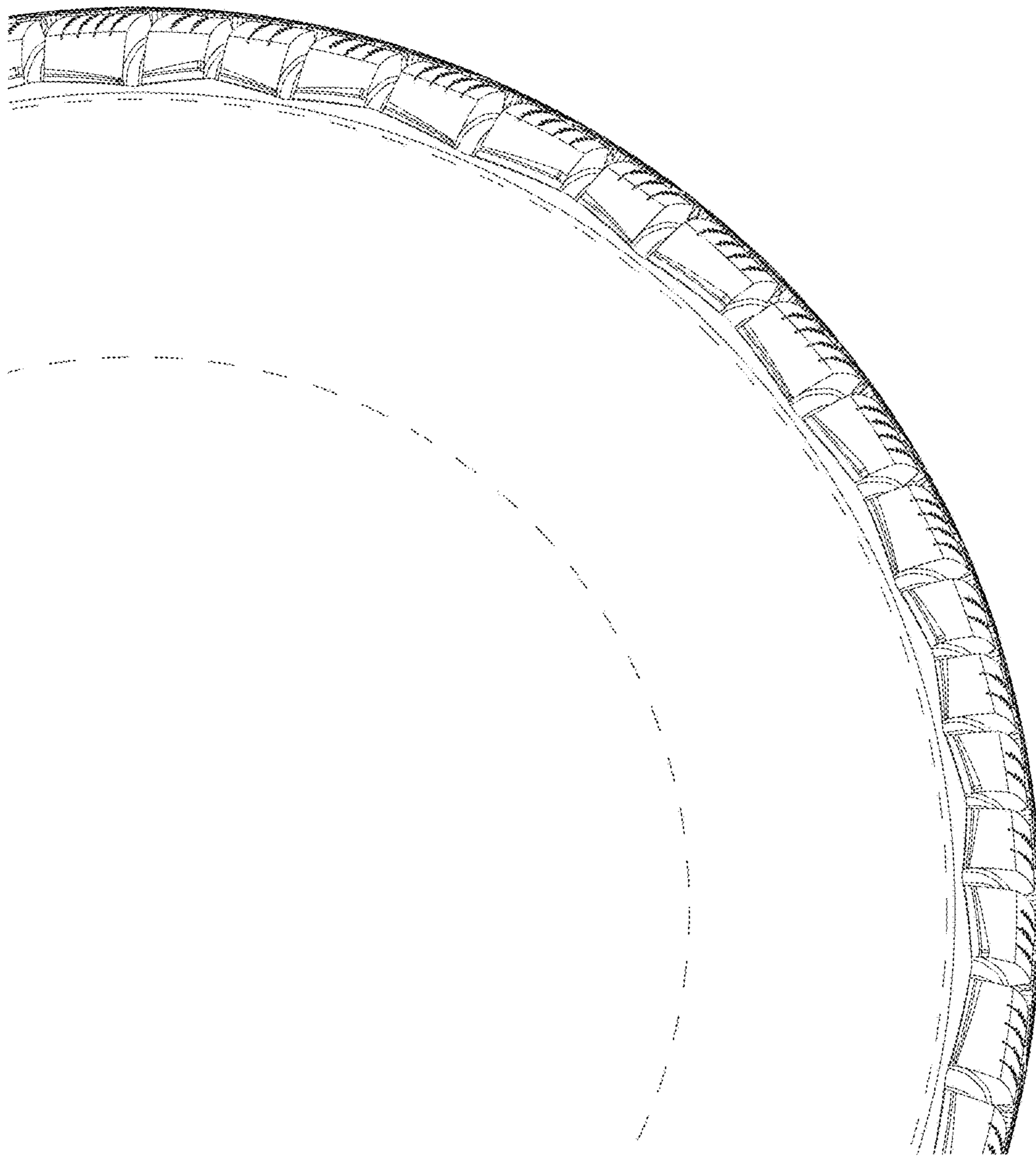

FIG. 6