



US00D824839S

(12) **United States Design Patent** (10) **Patent No.:** **US D824,839 S**
Schuessler (45) **Date of Patent:** **** Aug. 7, 2018**

(54) **TIRE TREAD**

(71) Applicant: **COOPER TIRE & RUBBER COMPANY**, Findlay, OH (US)

(72) Inventor: **Chelsea L. Schuessler**, Findlay, OH (US)

(73) Assignee: **COOPER TIRE & RUBBER COMPANY**, Findlay, OH (US)

(**) Term: **15 Years**

(21) Appl. No.: **29/595,572**

(22) Filed: **Feb. 28, 2017**

(51) **LOC (11) Cl.** **12-15**

(52) **U.S. Cl.**
USPC **D12/564**

(58) **Field of Classification Search**
USPC D12/533–567
CPC B60C 11/0302; B60C 2011/0358; B60C 2011/0374
See application file for complete search history.

(56) **References Cited**

U.S. PATENT DOCUMENTS

D348,863 S	7/1994	Narabayashi et al.	
D467,864 S *	12/2002	Whetzel	D12/559
D512,682 S *	12/2005	Krenz	D12/564
D525,580 S *	7/2006	Weber	D12/564
D603,785 S *	11/2009	Ochi	D12/564
D606,927 S *	12/2009	Kang	D12/551
D607,400 S *	1/2010	Kang	D12/552
D607,810 S	1/2010	Oizumi et al.	
D626,911 S	11/2010	Takashima	

D644,597 S	9/2011	Lucas	
D667,778 S *	9/2012	Drake	D12/564
D715,217 S	10/2014	Dixon et al.	
D717,725 S	11/2014	Fujita	
D738,299 S	9/2015	Jacobs et al.	
D739,810 S	9/2015	Reim et al.	
D753,580 S *	4/2016	Tian	D12/564

* cited by examiner

Primary Examiner — George D. Kirschbaum

Assistant Examiner — Joseph J Kukella

(74) *Attorney, Agent, or Firm* — Fay Sharpe LLP

(57) **CLAIM**

The ornamental design for a tire tread, as shown and described.

DESCRIPTION

FIG. 1 is a perspective view of a tire including the tire tread of the present application;
 FIG. 2 is a front view thereof;
 FIG. 3 is a side view thereof;
 FIG. 4 is an enlarged partial, perspective view thereof;
 FIG. 5 is an enlarged partial, front view thereof; and,
 FIG. 6 is an enlarged partial, side view thereof.

The broken lines, the region between the broken line showings of the inner bead and the sidewall, and the broken line showing of the mold parting line that extends circumferentially in the center of the tire tread illustrated in FIGS. 1, 2, 4, and 5, depict subject matter that forms no part of the claimed tire tread design, and are included for the purpose of illustrating the full tire. The tread pattern is understood to repeat throughout the circumference of the tire. The other side view is identical to the illustrated side views of FIGS. 3 and 6.

1 Claim, 6 Drawing Sheets

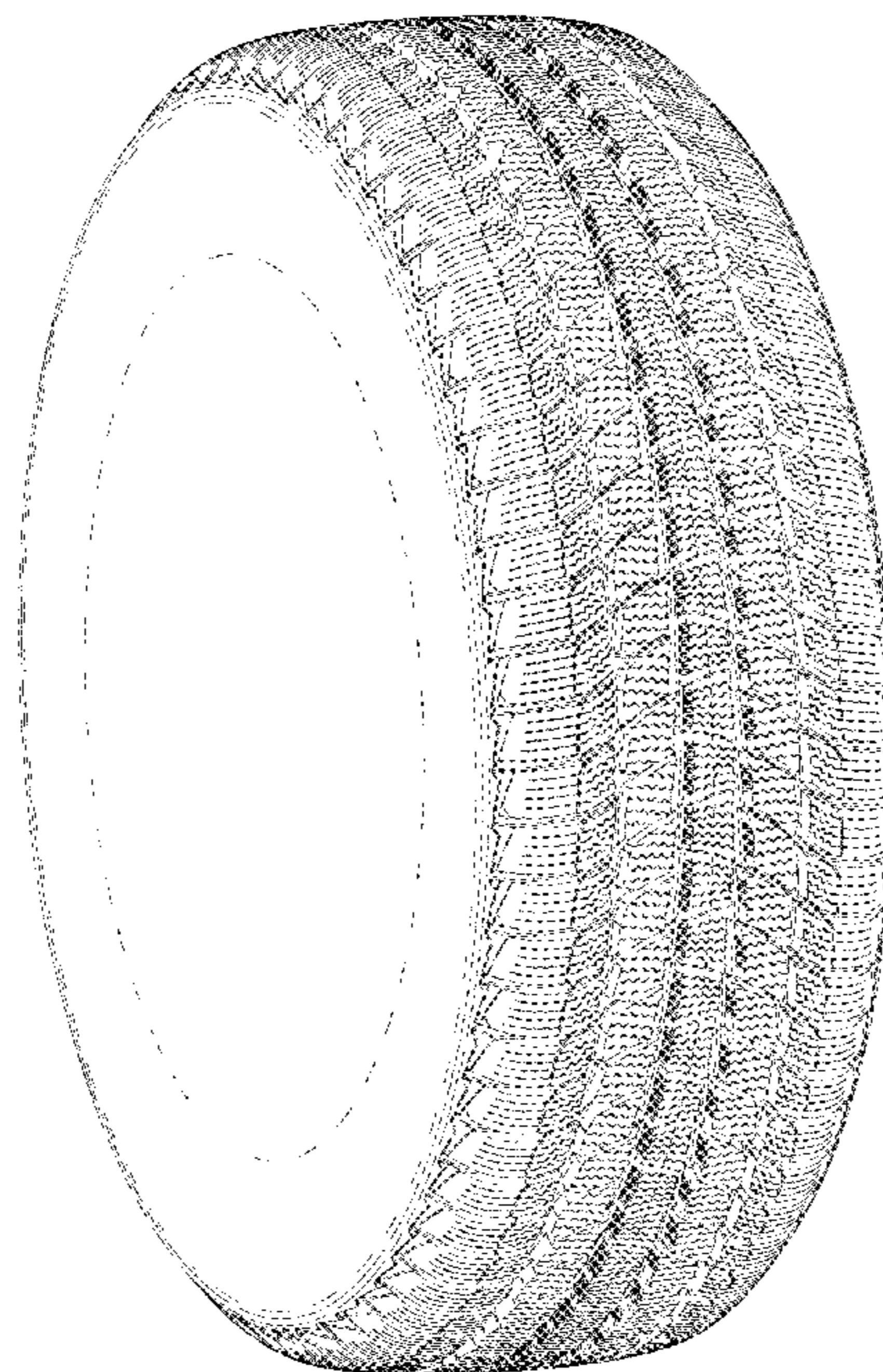

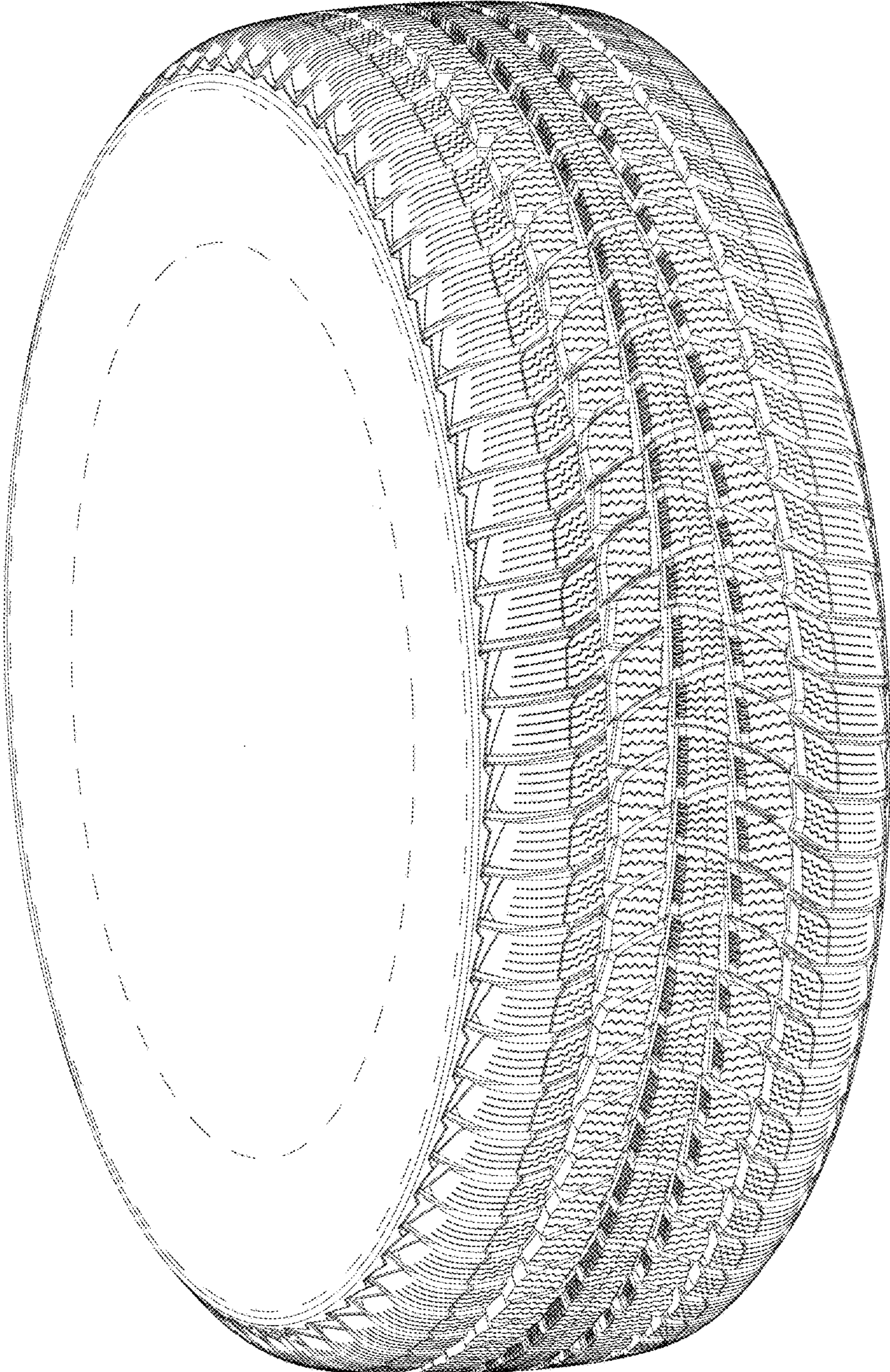

FIG. 1

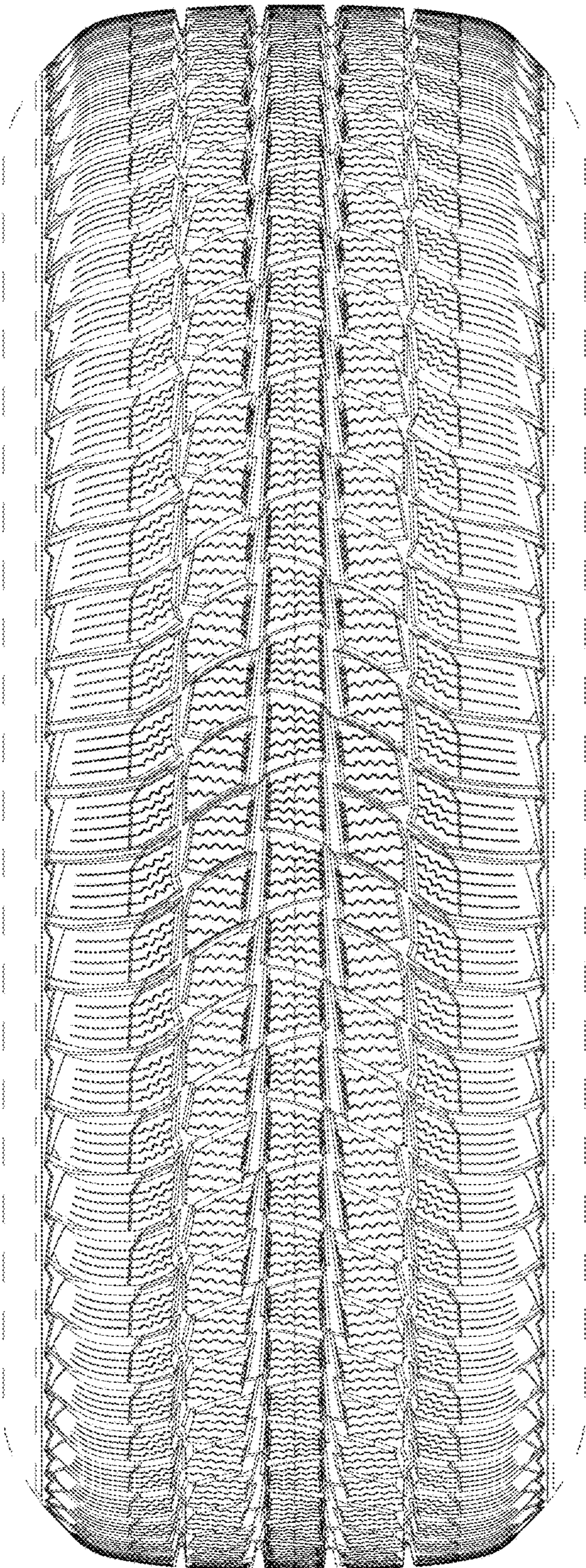

FIG. 2

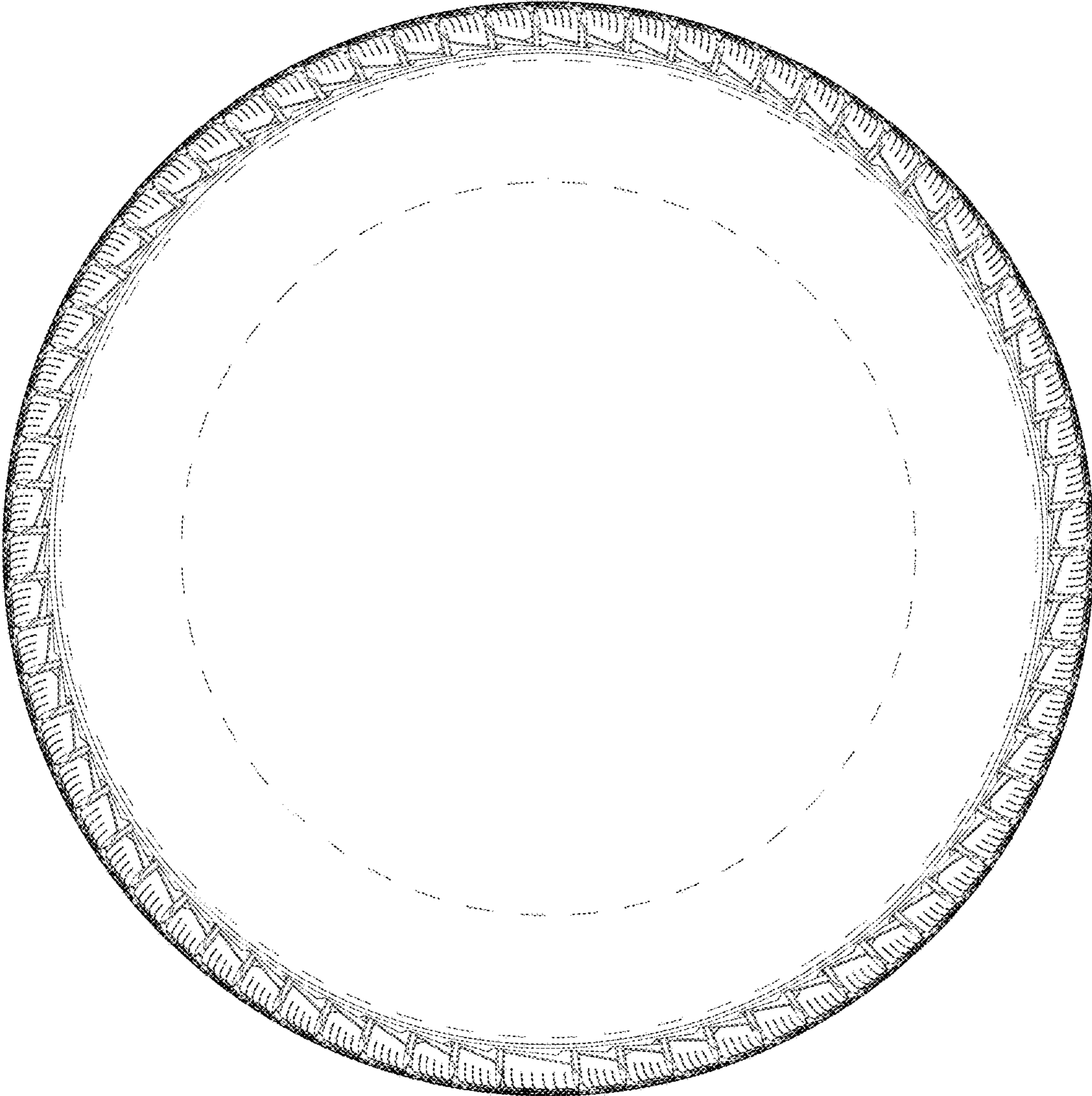

FIG. 3

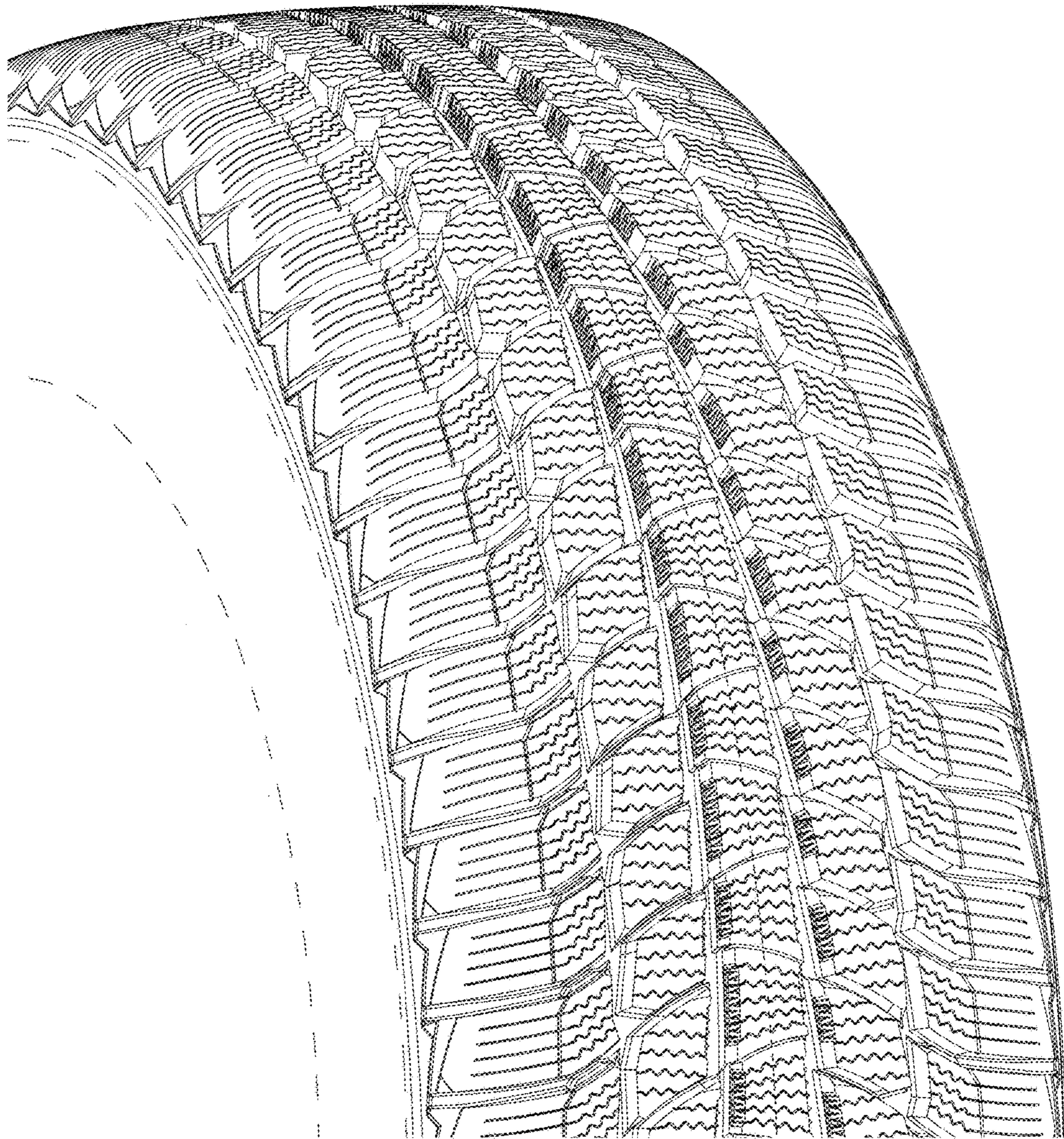

FIG. 4

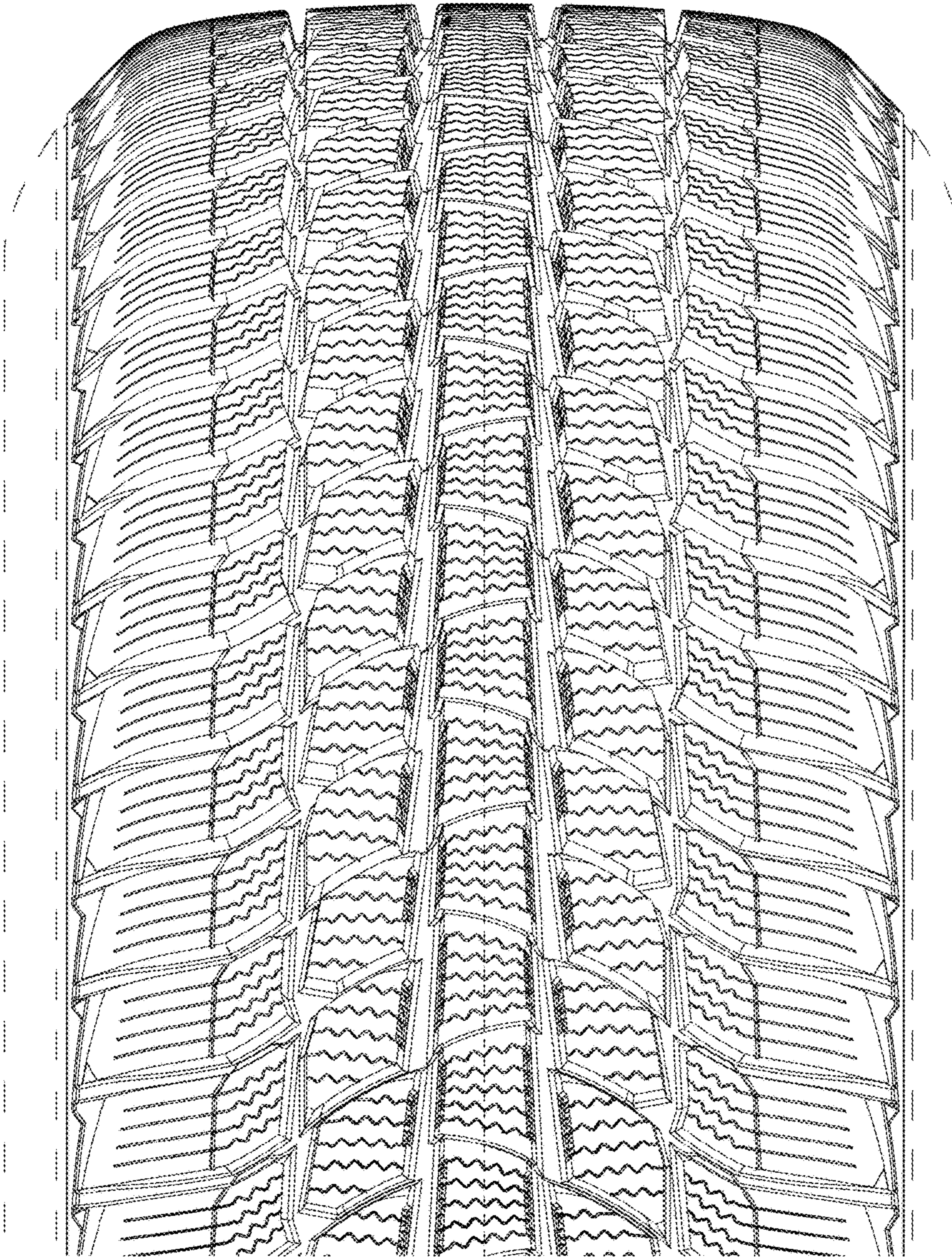

FIG. 5

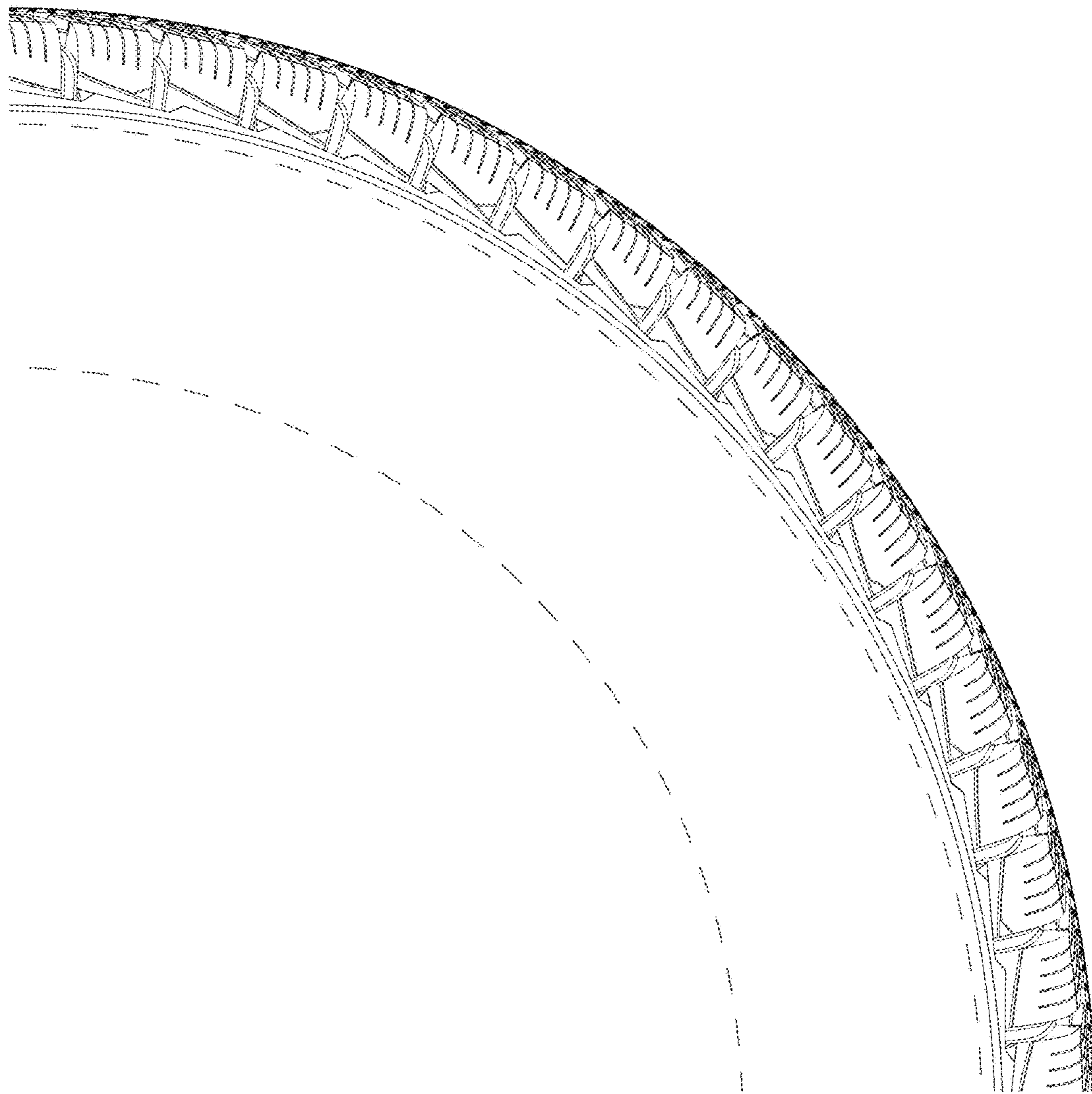

FIG. 6