



US00D824767S

(12) **United States Design Patent**
Murphy

(10) **Patent No.:** **US D824,767 S**

(45) **Date of Patent:** **** Aug. 7, 2018**

- (54) **BOTTLE WITH HANDLE**
- (71) Applicant: **TricorBraun Inc.**, St. Louis, MO (US)
- (72) Inventor: **Rachel Murphy**, Kenosha, WI (US)
- (73) Assignee: **TricorBraun Inc.**, St. Louis, MO (US)
- (**) Term: **15 Years**

| | | | | |
|-------------------|--------|------------|-------|-----------------------|
| D514,941 S * | 2/2006 | Darr | | D9/523 |
| D589,351 S * | 3/2009 | Caldwell | | D9/531 |
| D608,208 S * | 1/2010 | Vaughan | | D9/533 |
| D620,365 S * | 7/2010 | Desjardins | | D9/528 |
| D622,596 S * | 8/2010 | Miller | | D9/528 |
| 2007/0068897 A1 * | 3/2007 | Miller | | B65D 23/10 215/398 |

* cited by examiner

Primary Examiner — Derrick E Holland

Assistant Examiner — Janice Julia Patyk

(74) *Attorney, Agent, or Firm* — Husch Blackwell LLP

(21) Appl. No.: **29/594,868**

(22) Filed: **Feb. 23, 2017**

(51) **LOC (11) Cl.** **09-01**

(52) **U.S. Cl.**
USPC **D9/528**

(58) **Field of Classification Search**
 USPC D9/522, 528, 530, 531, 534, 543, 549,
 D9/558, 564, 565, 569, 572, 573;
 215/40, 44, 200, 381–384, 396; 220/288,
 220/662, 669, 675, 752, 755, 771;
 222/182, 209; 426/115
 CPC B65D 1/02; B65D 1/0223; B65D 1/0246;
 B65D 5/46; B65D 41/00; B65D 41/02;
 B65D 41/04; B65D 2501/00; B65D
 2501/0009
 See application file for complete search history.

(56) **References Cited**

U.S. PATENT DOCUMENTS

| | | | | |
|--------------|---------|--------|-------|--------|
| D374,823 S * | 10/1996 | Decker | | D9/520 |
| D377,759 S * | 2/1997 | Hot | | D9/520 |

(57) **CLAIM**

I claim the ornamental design for a bottle with handle, as shown and described.

DESCRIPTION

FIG. 1 is a perspective view of a bottle with handle showing the new design;
 FIG. 2 is a right side elevation view thereof;
 FIG. 3 is a left side elevation view thereof;
 FIG. 4 is a front elevation view thereof;
 FIG. 5 is a rear elevation view thereof;
 FIG. 6 is a top plan view thereof; and,
 FIG. 7 is a bottom plan view thereof.
 The broken lines in the figures illustrate the portions of the design that form no part of the claimed design.

1 Claim, 5 Drawing Sheets

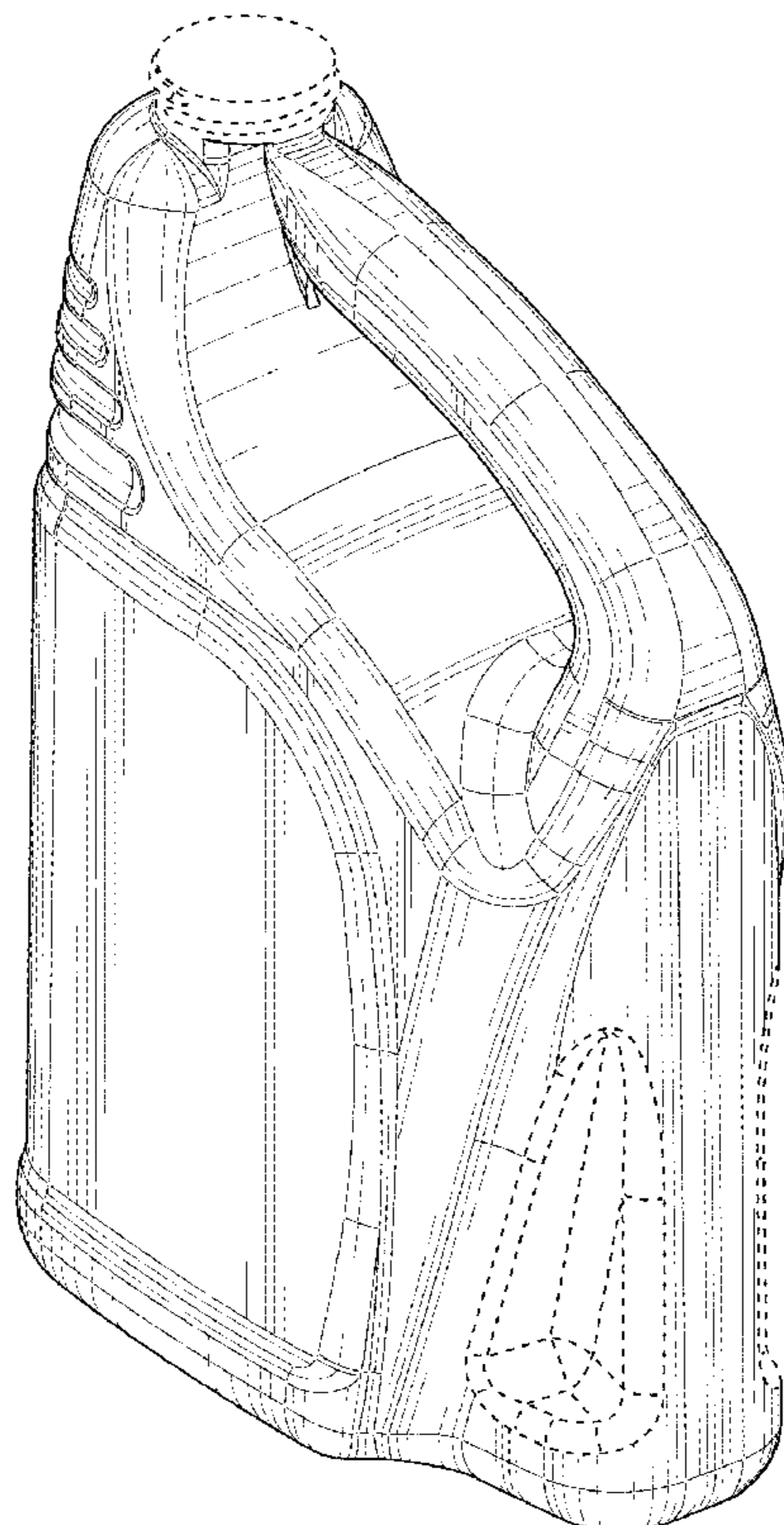

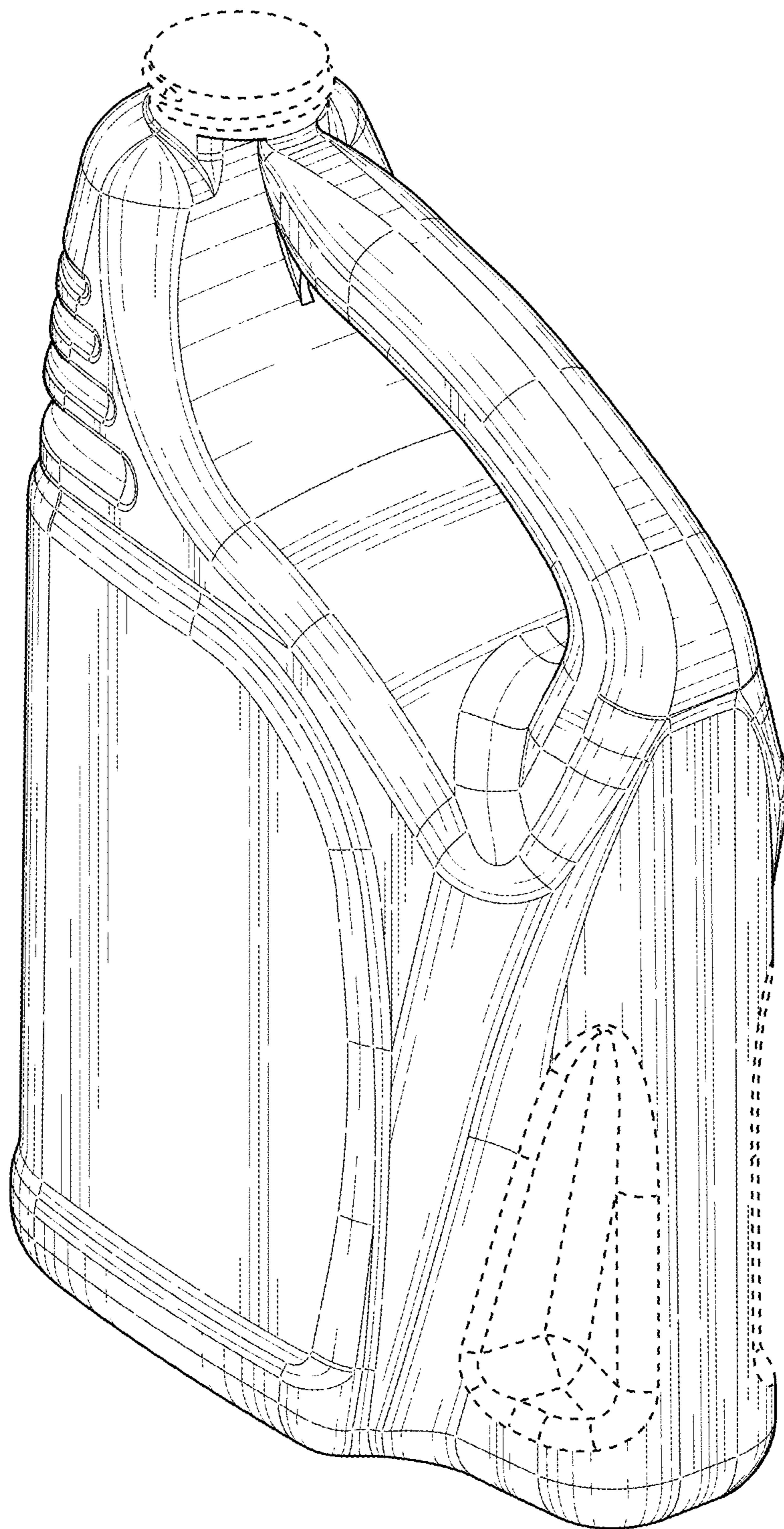

FIG. 1

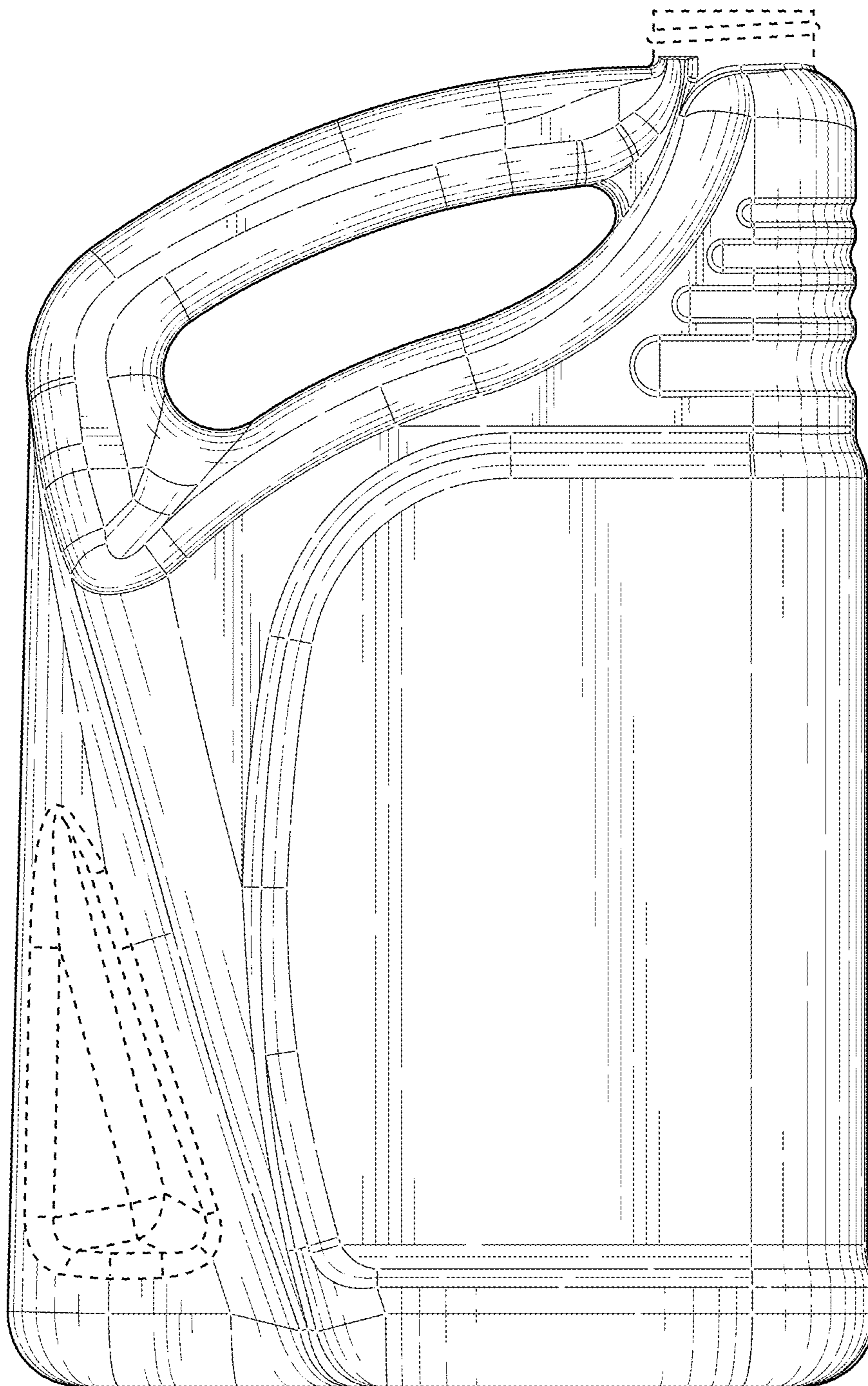

FIG. 2

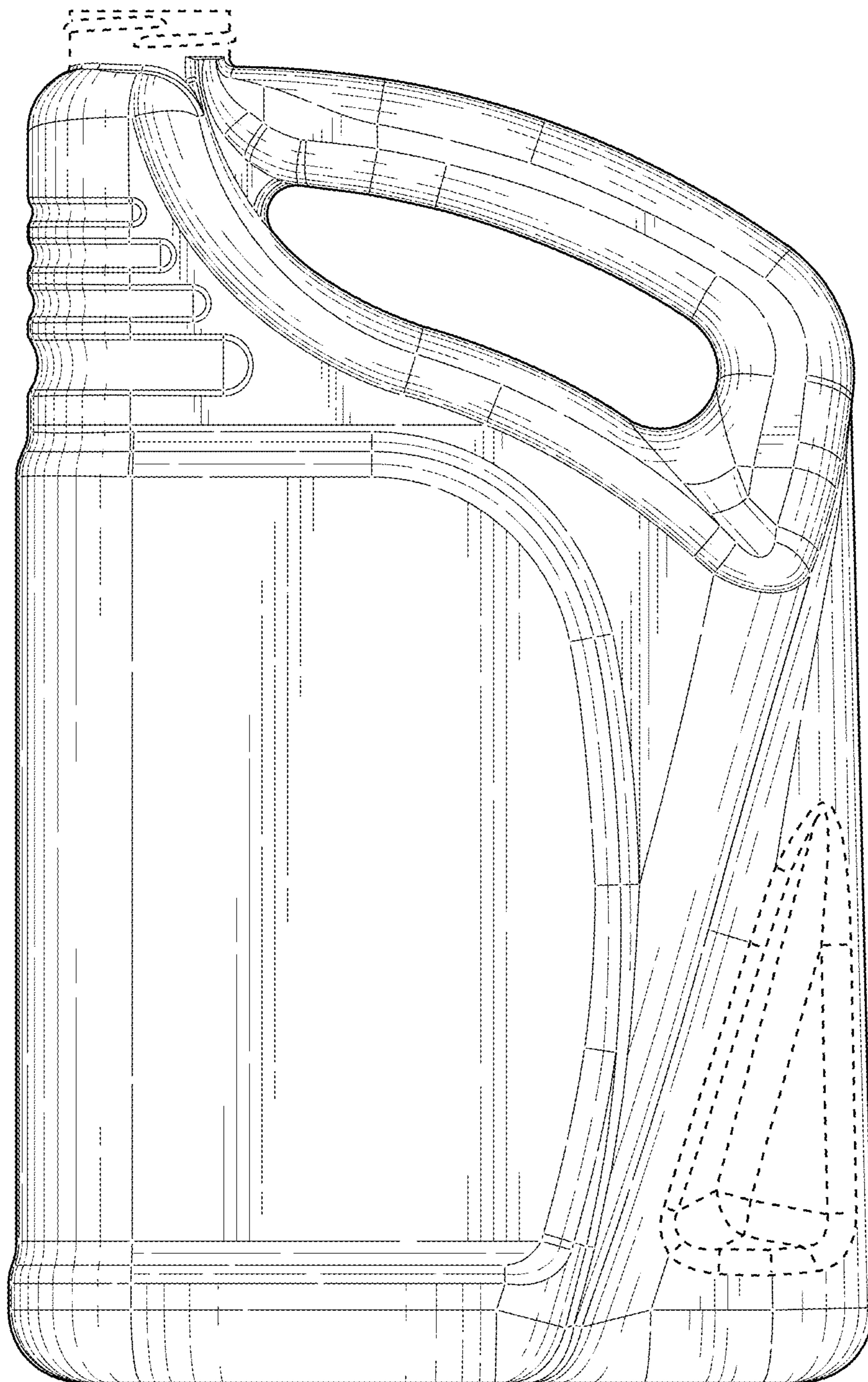

FIG. 3

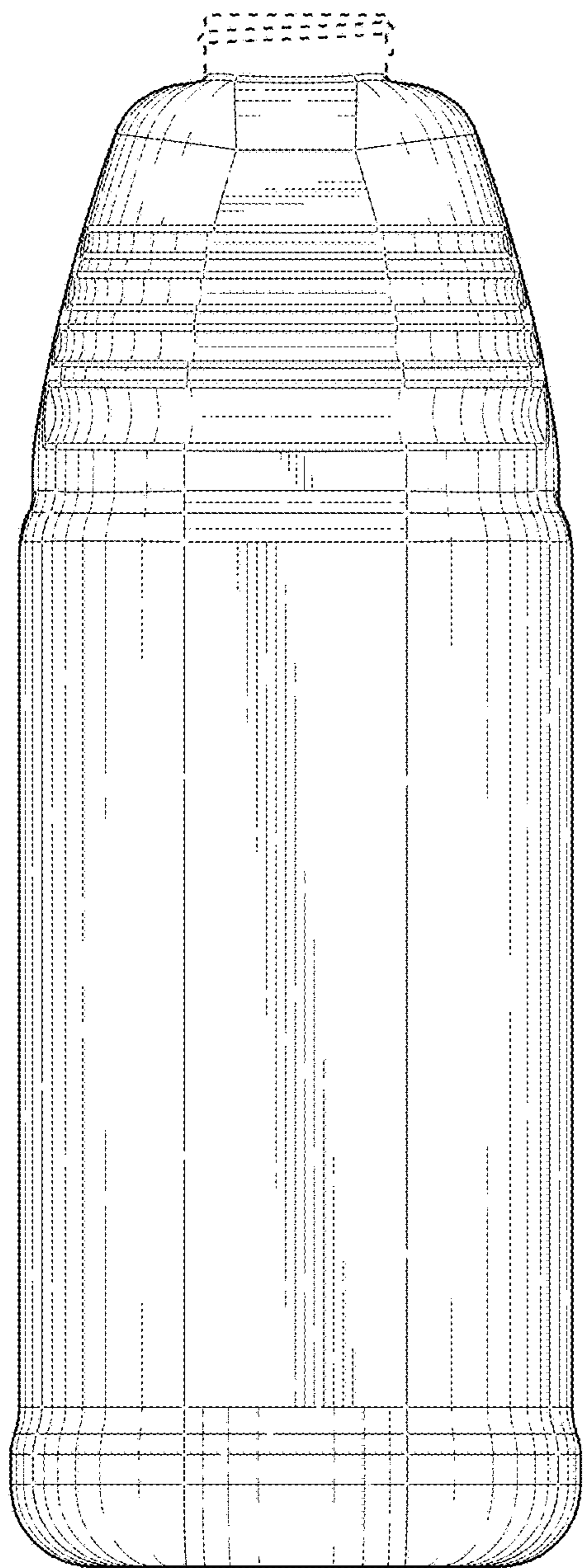

FIG. 4

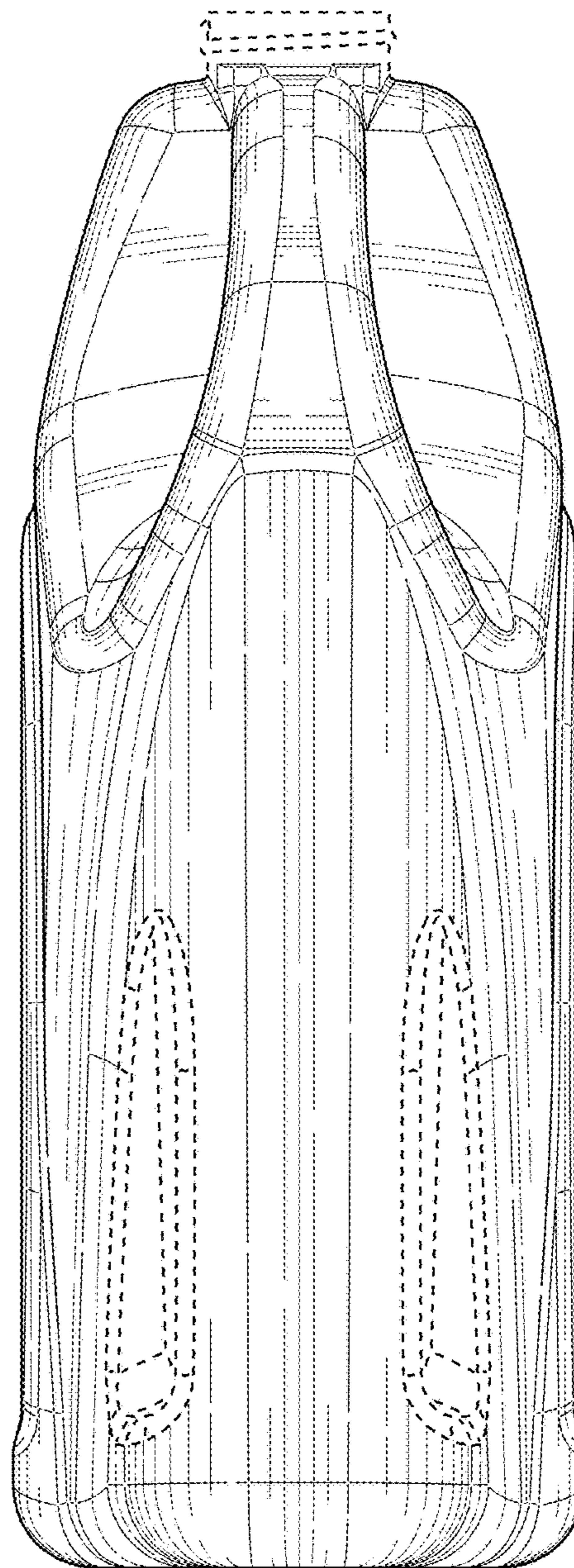

FIG. 5

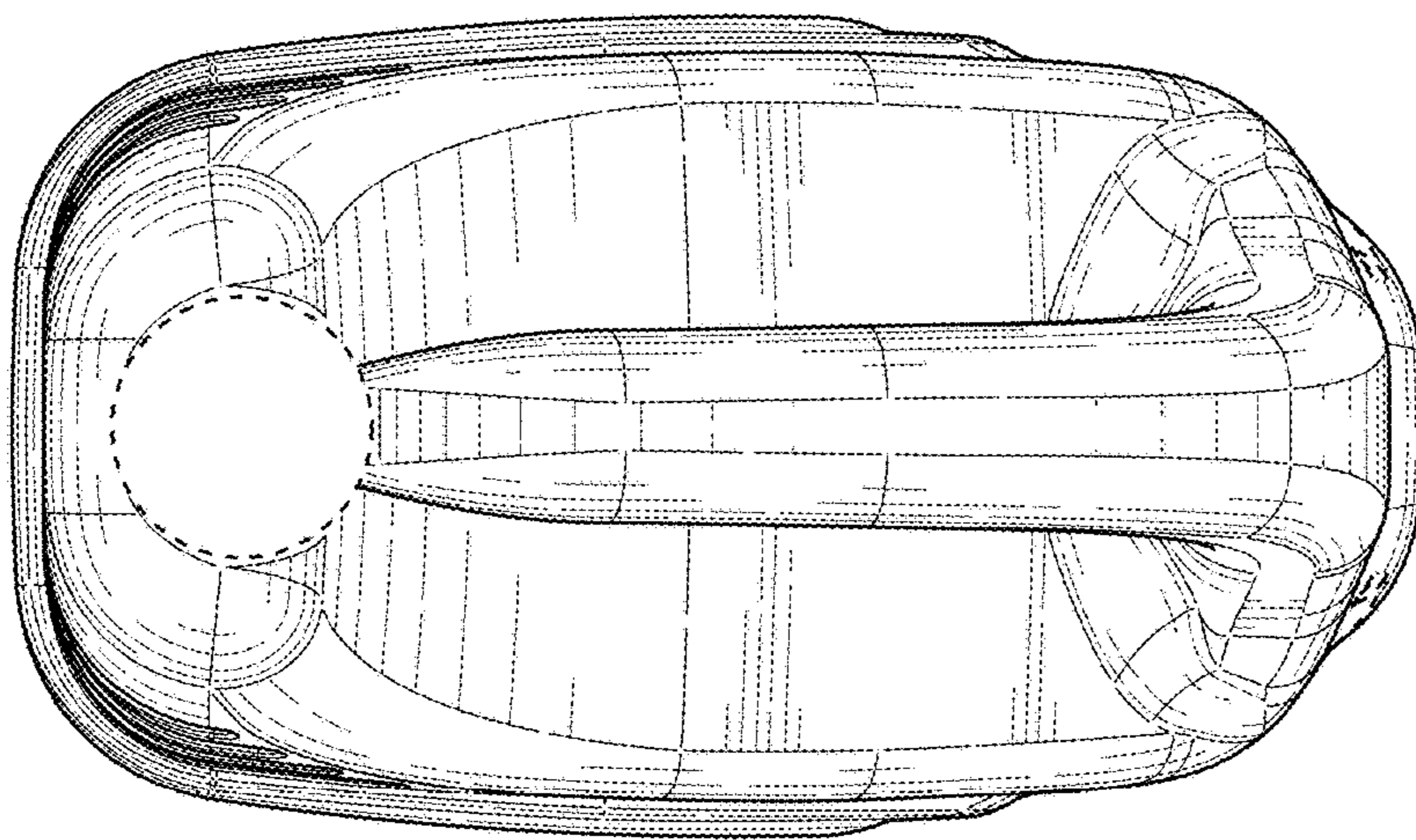

FIG. 6

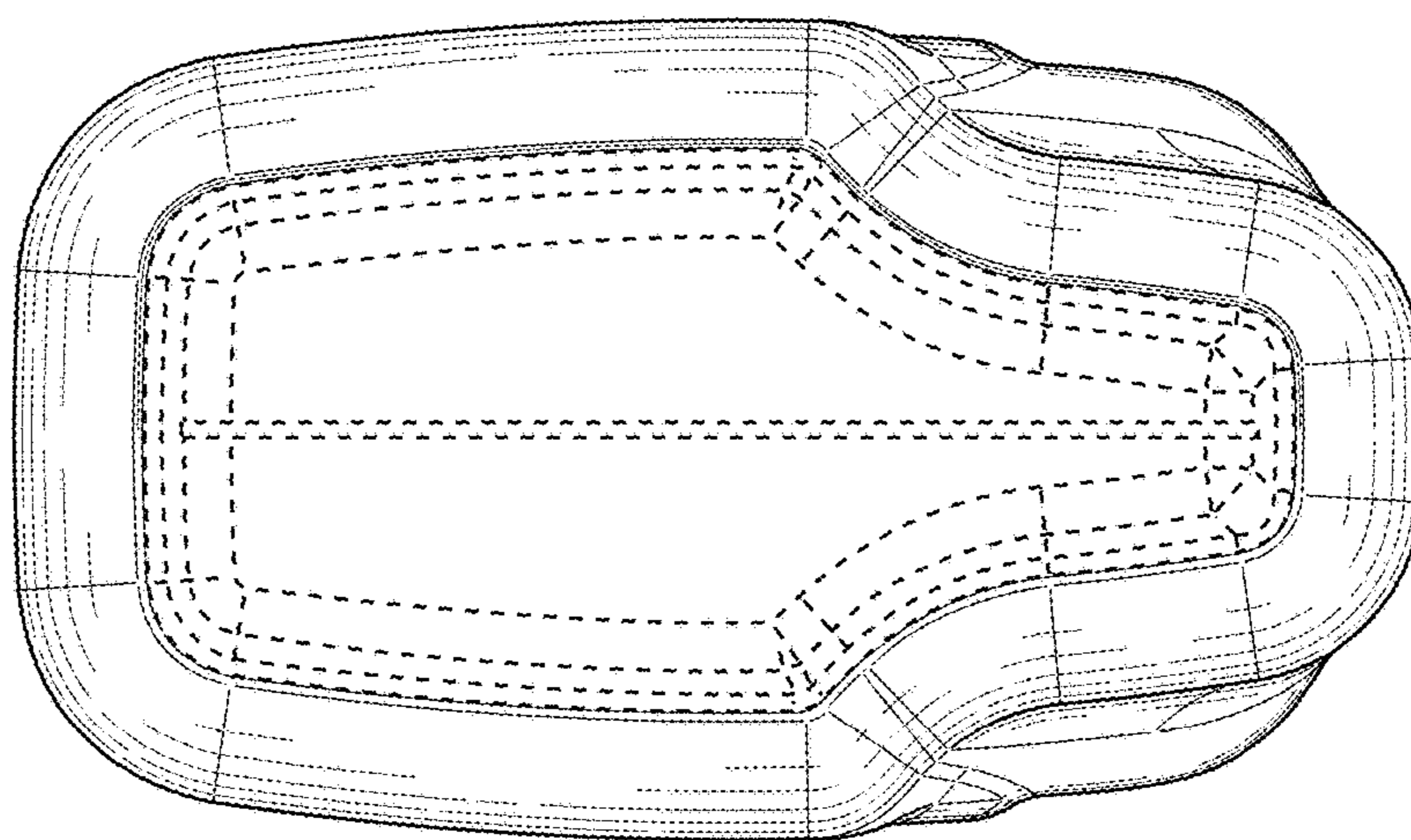

FIG. 7