



US00D824745S

(12) **United States Design Patent** (10) **Patent No.:** **US D824,745 S**  
**Ancona** (45) **Date of Patent:** **\*\* Aug. 7, 2018**

(54) **VEHICLE DOOR HANDLE**  
(71) Applicant: **THE LONDON TAXI CORPORATION LIMITED**, Coventry (GB)  
(72) Inventor: **David Ancona**, Barcelona (ES)  
(\*\*) Term: **15 Years**  
(21) Appl. No.: **35/501,394**  
(22) Filed: **Oct. 20, 2015**  
(80) **Hague Agreement Data**  
Int. Filing Date: **Oct. 20, 2015**  
Int. Reg. No.: **DM/091933**  
Int. Reg. Date: **Oct. 20, 2015**  
Int. Reg. Pub. Date: **Aug. 12, 2016**

D187,131 S \* 2/1960 Westman ..... D8/317  
D197,781 S \* 3/1964 Bonomo ..... D21/694  
D200,953 S \* 4/1965 Menezes et al. .... D8/317  
D208,691 S \* 9/1967 Morgan ..... D8/317  
D218,620 S \* 9/1970 Young ..... D6/533  
D222,232 S \* 10/1971 Horgan, Jr. .... 8/154  
D399,406 S \* 10/1998 Decursu ..... D8/317  
D403,230 S \* 12/1998 Ziemer ..... D8/317  
D511,955 S \* 11/2005 Baldwin ..... D8/301  
D537,849 S \* 3/2007 Wong ..... D15/89  
D551,056 S \* 9/2007 Ricereto ..... D8/317  
D563,759 S \* 3/2008 Oliver ..... D8/316  
D579,310 S \* 10/2008 Suh ..... D15/89  
D582,750 S \* 12/2008 Heidrich ..... D8/316  
D587,730 S \* 3/2009 Yang ..... D15/89  
D593,139 S \* 5/2009 Cline ..... D15/89  
D692,112 S \* 10/2013 Le ..... D23/304  
D741,140 S \* 10/2015 Jeon ..... D8/320

(51) **LOC (11) Cl.** ..... **08-06**  
(52) **U.S. Cl.**  
USPC ..... **D8/316**  
(58) **Field of Classification Search**  
USPC ..... D8/300, 301, 315, 316, 317, 318, 319,  
D8/320, DIG. 1; D12/106, 114, 190, 196,  
D12/400  
CPC ..... E05B 85/10; E05B 85/103; E05B 85/107;  
E05B 85/12; E05B 85/14; E05B 85/18  
See application file for complete search history.

**FOREIGN PATENT DOCUMENTS**

EM 000638390 2/2007

\* cited by examiner

*Primary Examiner* — Elizabeth Albert  
(74) *Attorney, Agent, or Firm* — Snell & Wilmer L.L.P.

(56) **References Cited**  
U.S. PATENT DOCUMENTS

D119,283 S \* 3/1940 Rettich ..... D8/317  
D142,043 S \* 8/1945 Stone ..... D8/317  
D155,549 S \* 10/1949 Stone ..... D8/318  
D172,919 S \* 8/1954 Borchers ..... D8/317  
D183,290 S \* 7/1958 Shock ..... D8/1

(57) **CLAIM**

The ornamental design for a vehicle door handle, as shown and described.

**DESCRIPTION**

- 1. Vehicle door handle
- 1.1 : Perspective
- 1.2 : Front
- 1.3 : Back
- 1.4 : Top
- 1.5 : Left

**1 Claim, 5 Drawing Sheets**

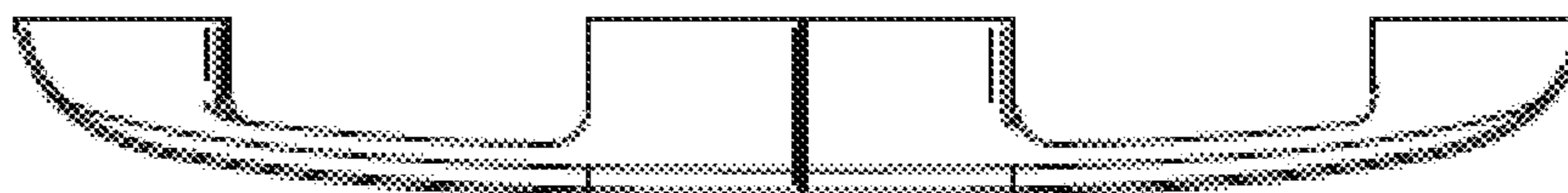

1.1

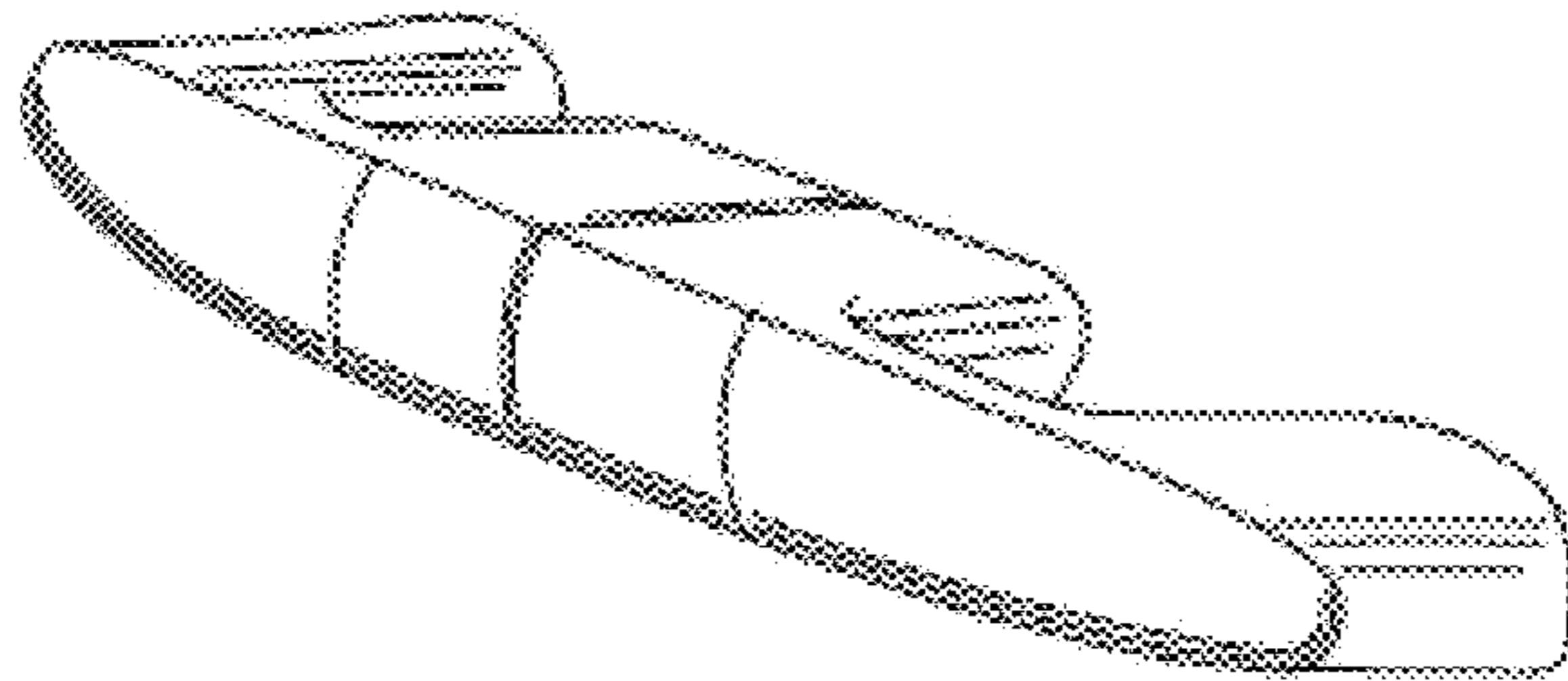

1.2



1.3

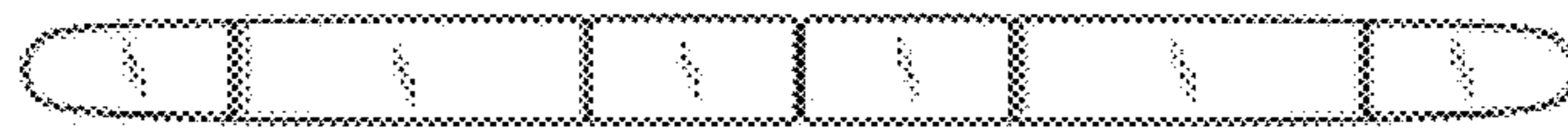

1.4

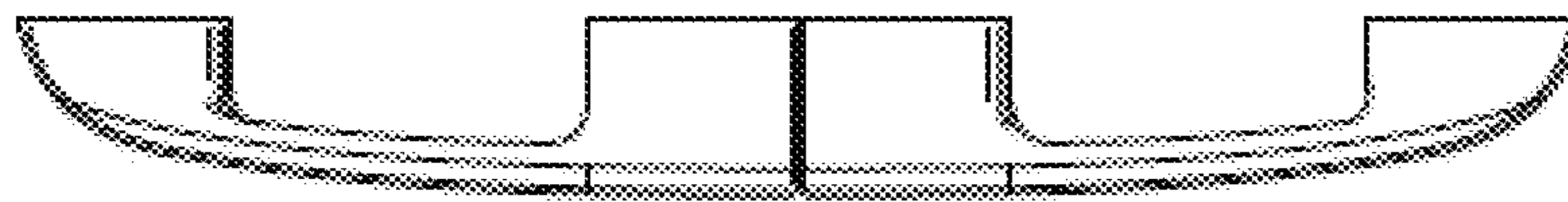

1.5

