



US00D824649S

(12) **United States Design Patent** (10) **Patent No.:** **US D824,649 S**  
**Southernwood et al.** (45) **Date of Patent:** **\*\* Aug. 7, 2018**

(54) **GEL CUSHION INSOLE**  
(71) Applicant: **Reckitt Benckiser (Brands) Limited**,  
Slough (GB)  
(72) Inventors: **Clive Southernwood**, Warwick (GB);  
**Norman Stevenson**, Warwick (GB)  
(73) Assignee: **RECKITT BENCKISER (BRANDS)**  
**LIMITED**, Slough (GB)

(\*\*) Term: **15 Years**  
(21) Appl. No.: **29/612,784**  
(22) Filed: **Aug. 3, 2017**

(30) **Foreign Application Priority Data**  
Feb. 6, 2017 (EM) ..... 003741842-0011  
(51) **LOC (11) Cl.** ..... **02-04**  
(52) **U.S. Cl.**  
USPC ..... **D2/961**  
(58) **Field of Classification Search**  
USPC ..... D2/946-960, 961, 896, 968; D24/124,  
D24/126; 36/43, 44  
CPC ..... A43B 19/00; A43B 17/14; A43B 17/02;  
A43B 17/03; A43B 13/14; A43B 17/00;  
A43B 17/18; A43B 7/149; A43B 7/14;  
A43B 19/005; A43B 17/026; A43B  
9/125; A43B 17/006; A43B 13/00; A43B  
13/42  
See application file for complete search history.

(56) **References Cited**  
**U.S. PATENT DOCUMENTS**  
2,917,850 A \* 12/1959 Scholl ..... A43B 7/22  
36/178  
D599,993 S \* 9/2009 Issler ..... D2/951  
D771,364 S \* 11/2016 Nester ..... D2/961  
D771,365 S \* 11/2016 Nester ..... D2/961

D771,366 S \* 11/2016 Nester ..... D2/961  
D773,792 S \* 12/2016 Nester ..... D2/961  
2010/0000123 A1\* 1/2010 Chang ..... A43B 1/0045  
36/43  
2014/0068965 A1\* 3/2014 Vattes ..... A43B 13/40  
36/10  
2016/0150852 A1\* 6/2016 Cai ..... A43B 7/148  
36/88

**OTHER PUBLICATIONS**

Fancy Gel Insole posted by FootPetals posted review date Feb. 5, 2016, © Macy, [online], [site visited May 31, 2018]. Available from Internet, <https://www.macys.com/shop/product/fancy-feet-by-foot-petals-ball-of-foot-gel-cushions-shoe-inserts?ID=2401315&CategoryID=13247> (Year: 2016).\*

\* cited by examiner

*Primary Examiner* — Cynthia Ramirez  
*Assistant Examiner* — Laura H Yu  
(74) *Attorney, Agent, or Firm* — Troutman Sanders LLP;  
Ryan Schneider; Chris Davis

(57) **CLAIM**

The ornamental design for a gel cushion insole, as shown and described.

**DESCRIPTION**

FIG. 1 is a perspective view of our new design for a gel cushion insole;  
FIG. 2 is a left side elevation view thereof;  
FIG. 3 is a right side view thereof;  
FIG. 4 is a front elevation view thereof;  
FIG. 5 is a back elevation view thereof;  
FIG. 6 is a top plan view thereof; and,  
FIG. 7 is a bottom plan view thereof.  
The broken lines are included for the purpose of illustrating portions of the gel cushion insole that forms no part of the claimed design.

**1 Claim, 4 Drawing Sheets**

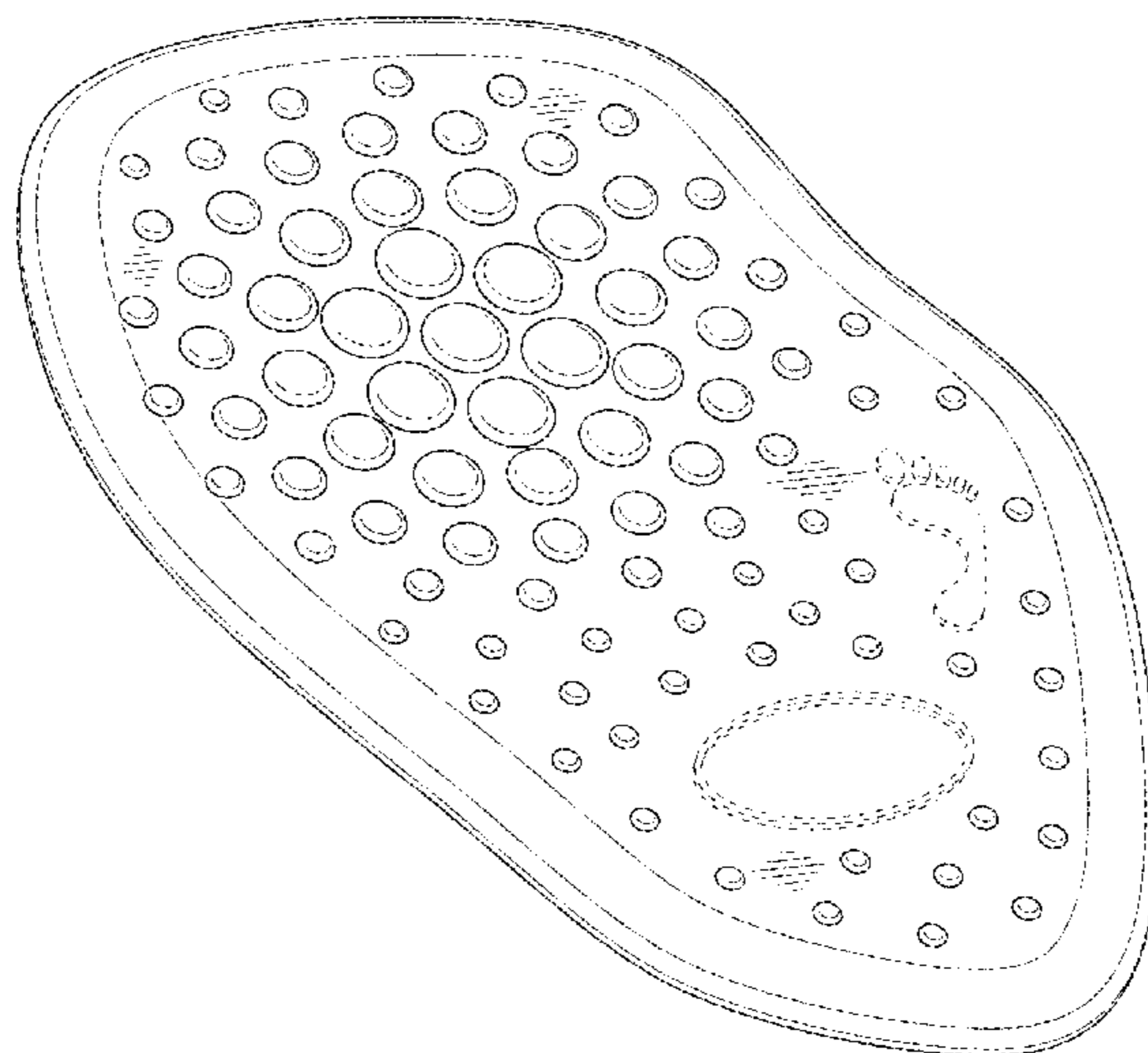

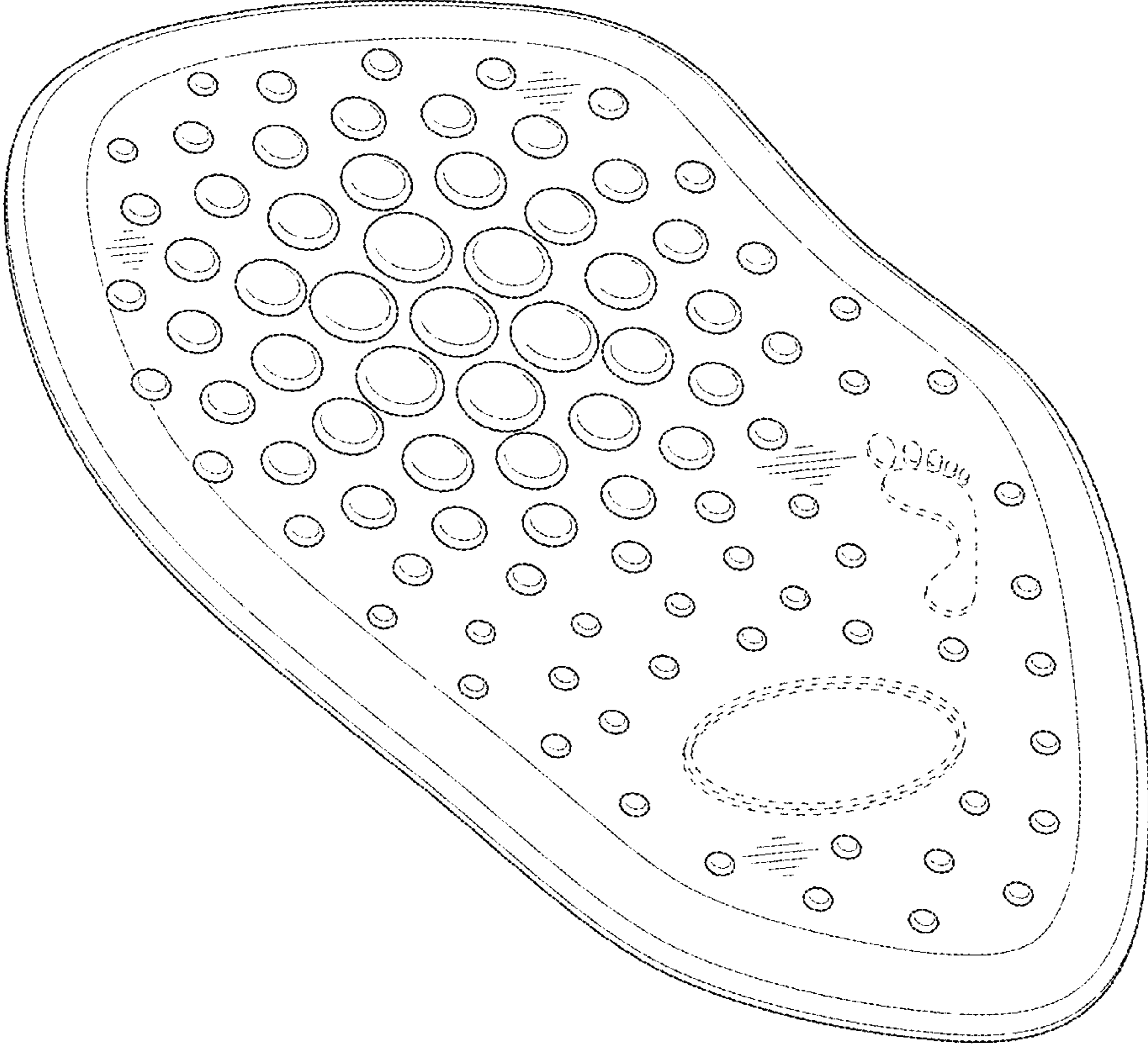

Fig. 1

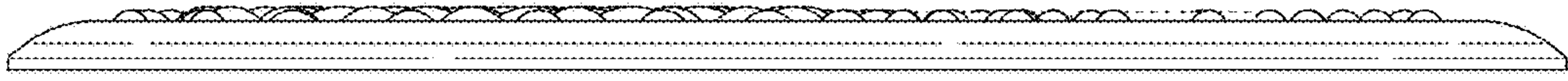

Fig. 2

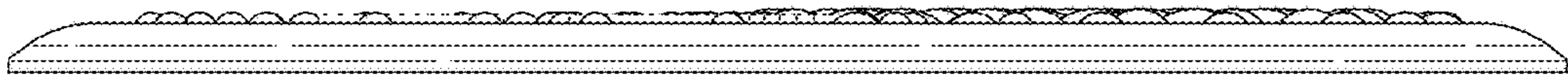

Fig. 3

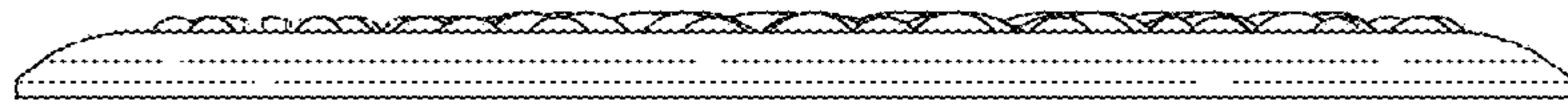

Fig. 4

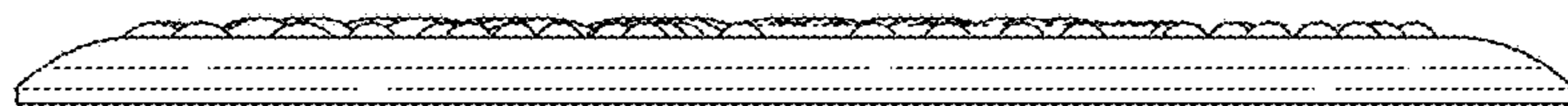

Fig. 5

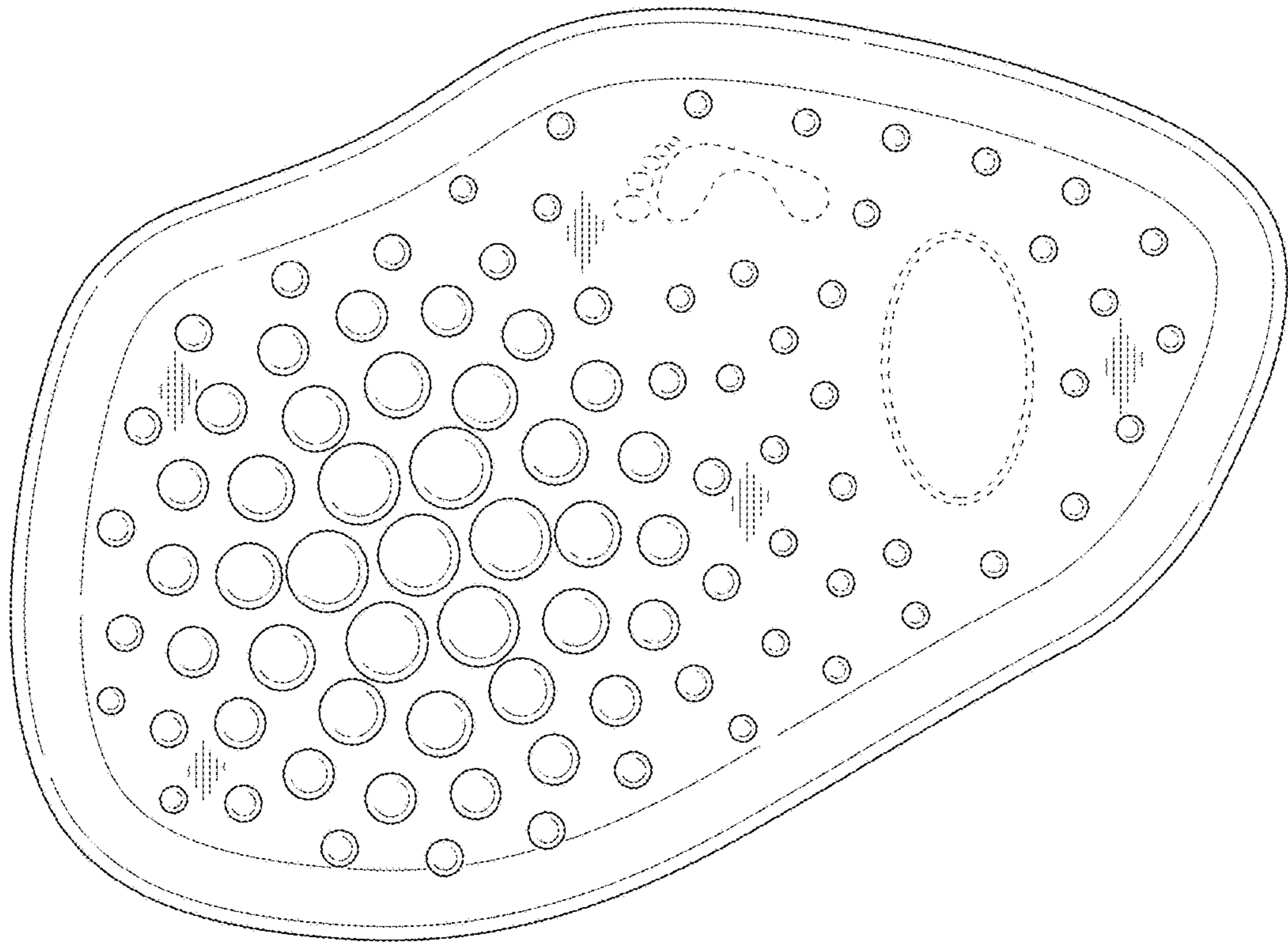

Fig. 6

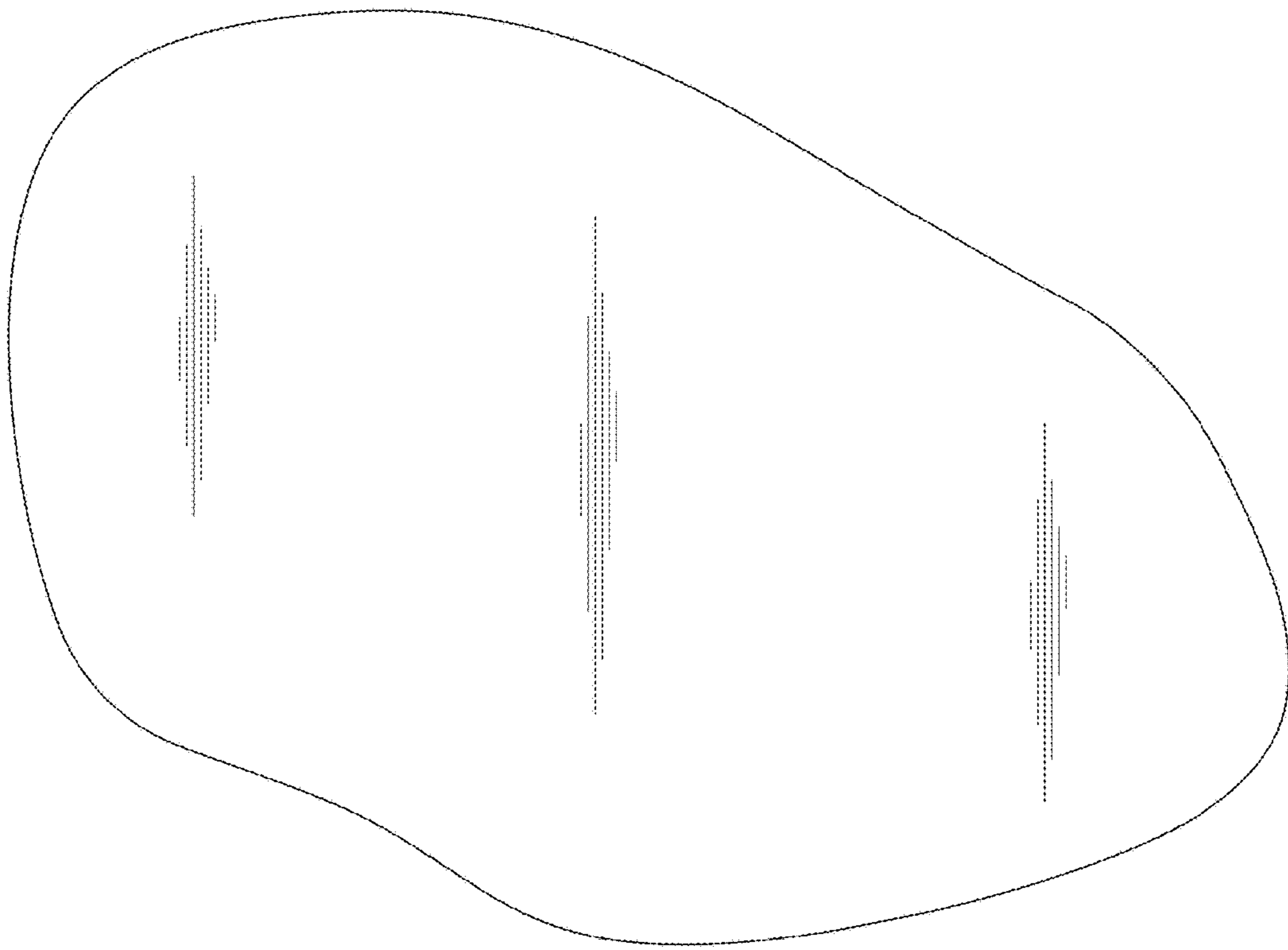

Fig. 7