

US00D824643S

(12) **United States Design Patent** (10) **Patent No.:** **US D824,643 S**
Glazer (45) **Date of Patent:** **** Aug. 7, 2018**

(54) UPPER BODY GARMENT	D560,879 S *	2/2008	Hines	D2/840
	D614,834 S	5/2010	Rhodes	
(71) Applicant: Kathryn M. Glazer , Haddonfield, NJ (US)	D689,258 S *	9/2013	DeLeon	
	D698,127 S	1/2014	Ceatham	
(72) Inventor: Kathryn M. Glazer , Haddonfield, NJ (US)	D709,269 S	7/2014	Kenney et al.	
	D710,071 S	8/2014	Knight	
	D723,248 S	3/2015	Pankhurst et al.	
	D732,270 S	6/2015	Murphy	
	D746,552 S	1/2016	Brown	
(**) Term: 15 Years	D778,038 S *	2/2017	Lomax	D2/847
	D784,659 S *	4/2017	Darmour	D2/840
(21) Appl. No.: 29/562,617	D785,906 S *	5/2017	Darmour	D2/731
	2008/0125842 A1 *	5/2008	Petitt	A41D 13/0012 607/108
(22) Filed: Apr. 27, 2016	2010/0186138 A1 *	7/2010	Hale	A41D 13/0015 2/116

Related U.S. Application Data

(62) Division of application No. 29/490,861, filed on May 14, 2014, now Pat. No. Des. 764,758.

(51) **LOC (11) Cl.** **02-02**

(52) **U.S. Cl.**
USPC **D2/840**

(58) **Field of Classification Search**
USPC D2/731, 839, 840, 846, 853
CPC A41D 1/00
See application file for complete search history.

(56) **References Cited**

U.S. PATENT DOCUMENTS

1,128,168 A *	2/1915	Marcus	A41B 1/02 2/103
1,399,256 A *	12/1921	Holste	A41B 1/02 2/115
D115,983 S *	8/1939	Bailey	2/128
2,506,850 A *	5/1950	Amsler, Jr.	A41D 1/04 2/115
D279,937 S	8/1985	Cohen	
D457,709 S	5/2002	Davis	
D517,282 S	3/2006	Tanner et al.	
D525,412 S	7/2006	O'Mahony	

* cited by examiner

Primary Examiner — Kevin K Rudzinski
(74) *Attorney, Agent, or Firm* — Volpe and Koenig, P.C.

(57) **CLAIM**

The ornamental design for an upper body garment, as shown and described.

DESCRIPTION

FIG. 1 is a perspective view of the upper body garment showing my new design;

FIG. 2 is a front plan view thereof;

FIG. 3 is a rear plan view thereof;

FIG. 4 is a left side view thereof;

FIG. 5 is a right side view thereof;

FIG. 6 is a top view thereof;

FIG. 7 is a bottom view thereof; and,

FIG. 8 is a perspective view of the upper body garment with releasable opening in an open position.

The broken lines illustrate environmental structure and form no part of the claimed design.

1 Claim, 6 Drawing Sheets

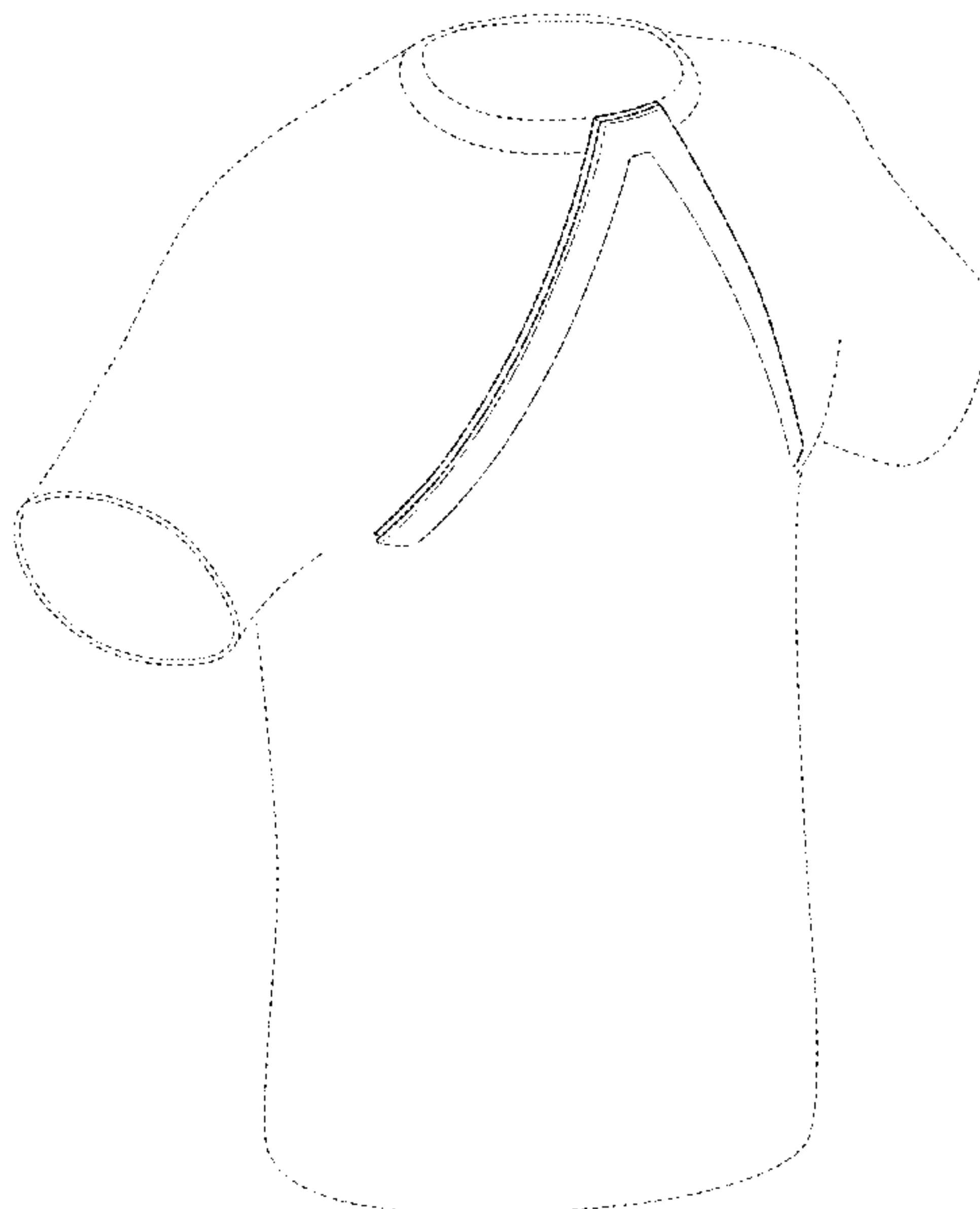

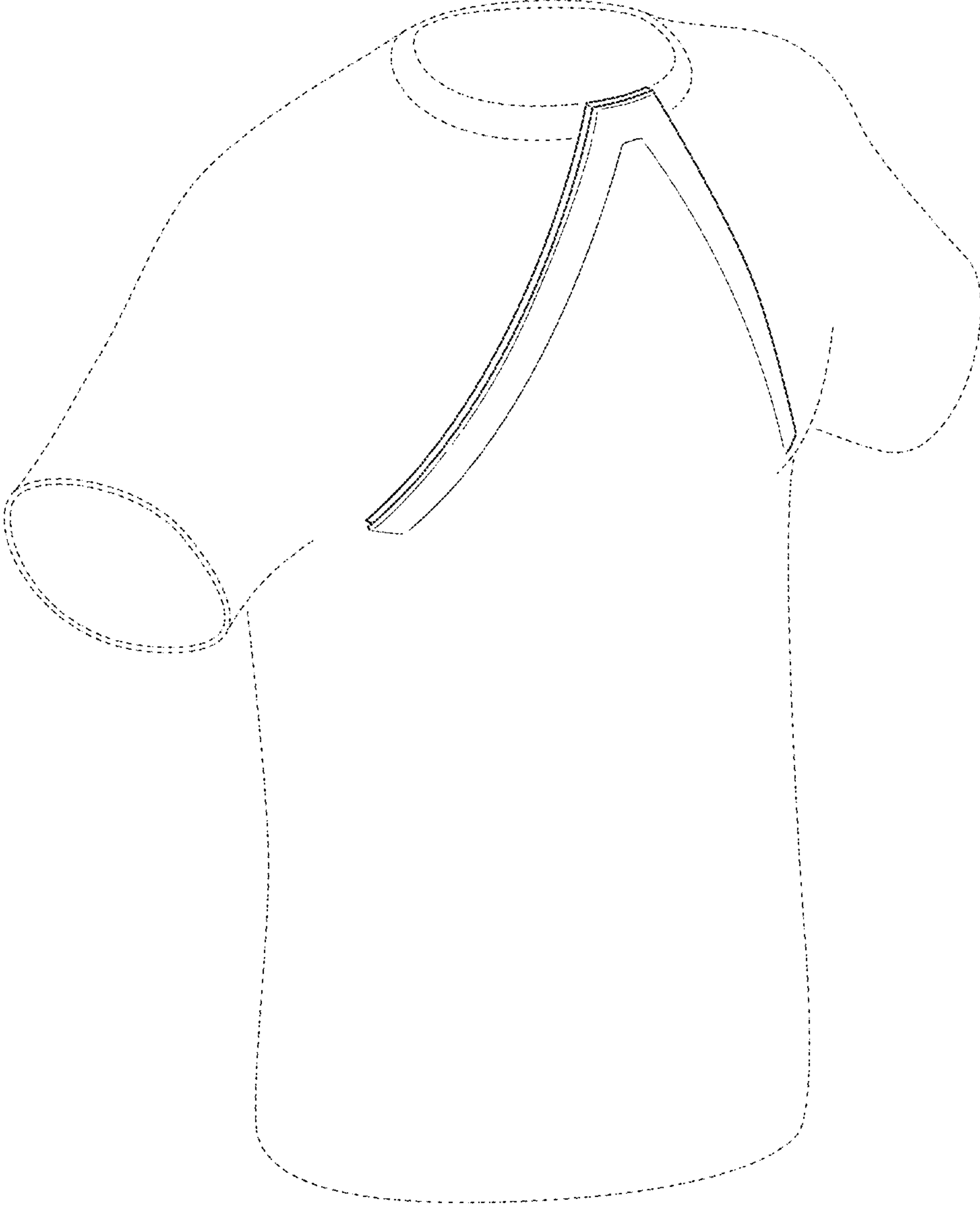

FIG. 1

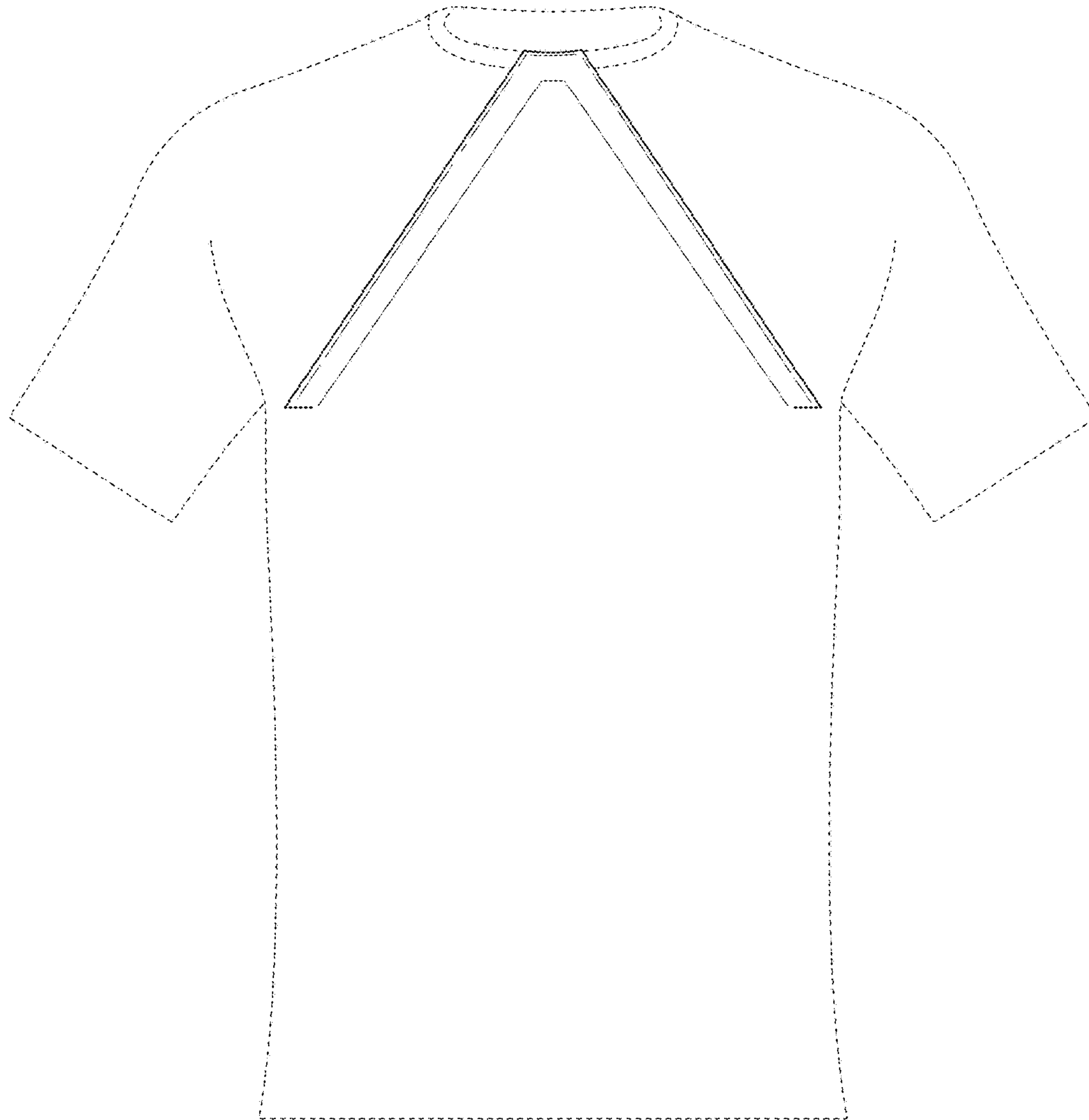

FIG. 2

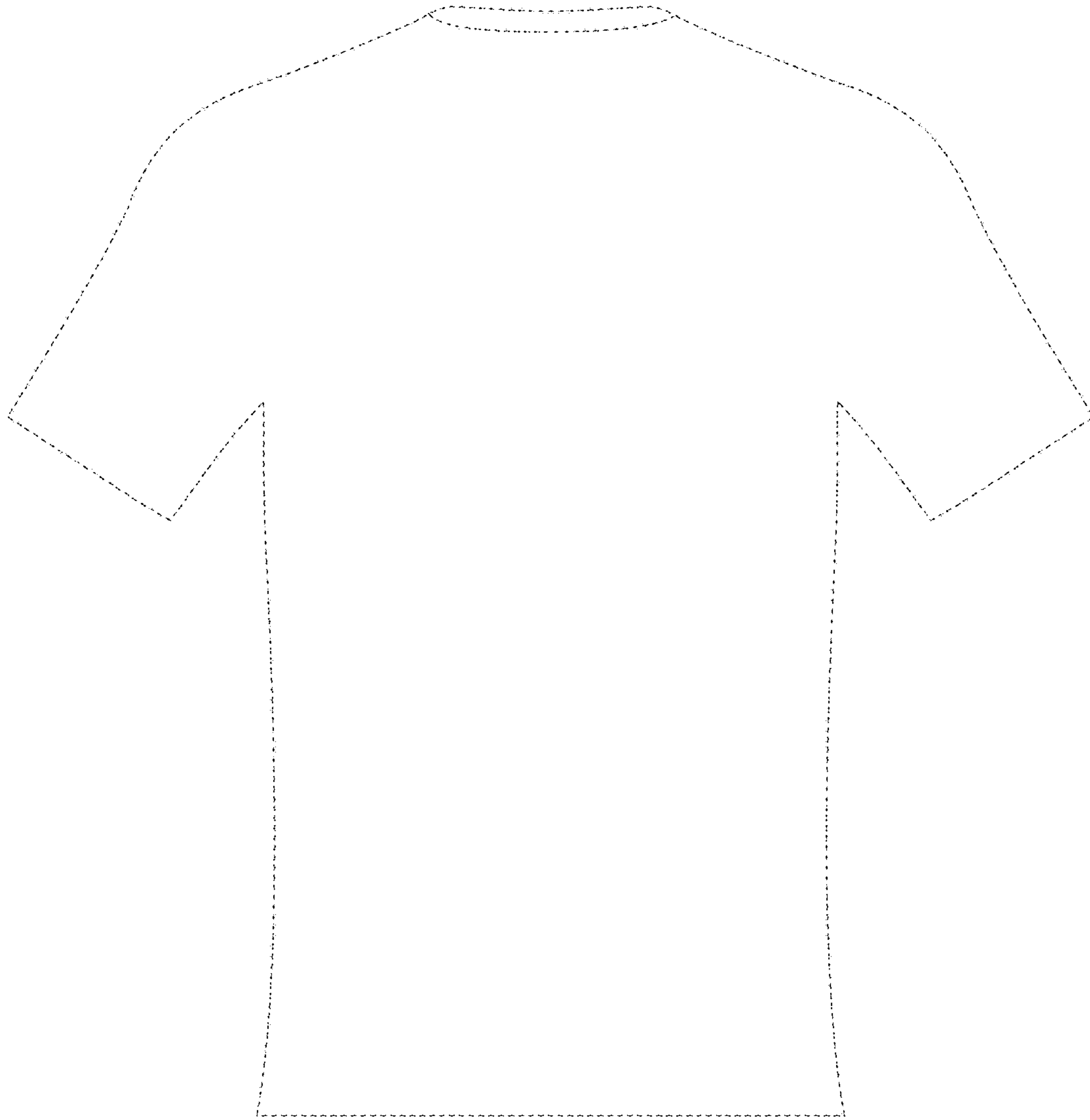

FIG. 3

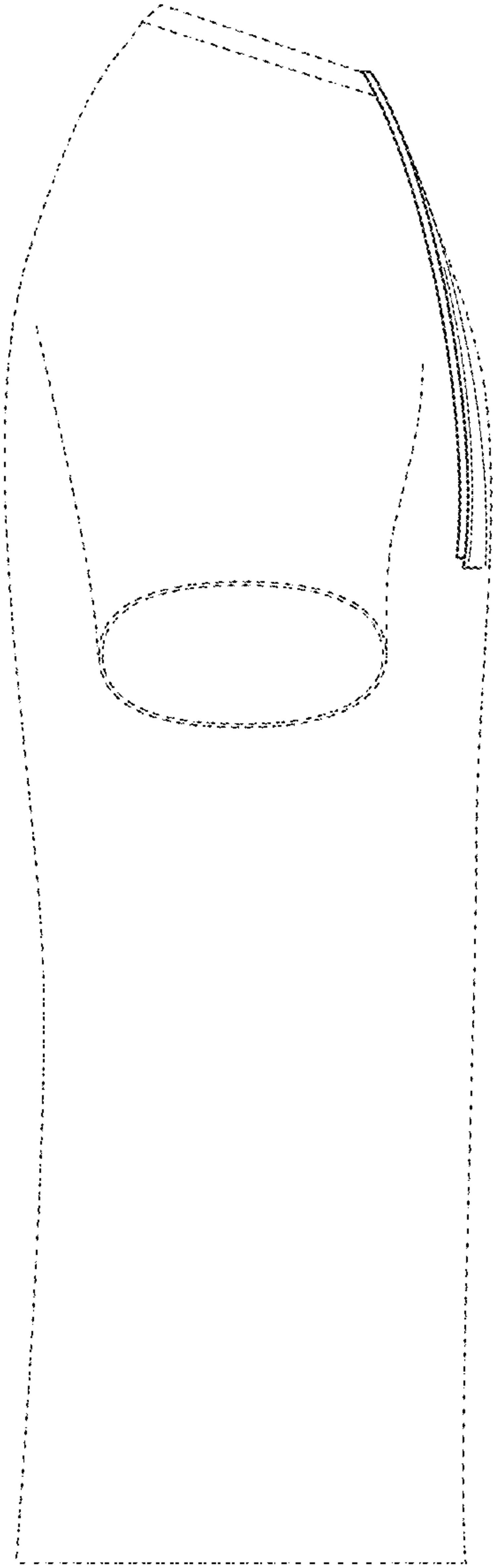

FIG. 4

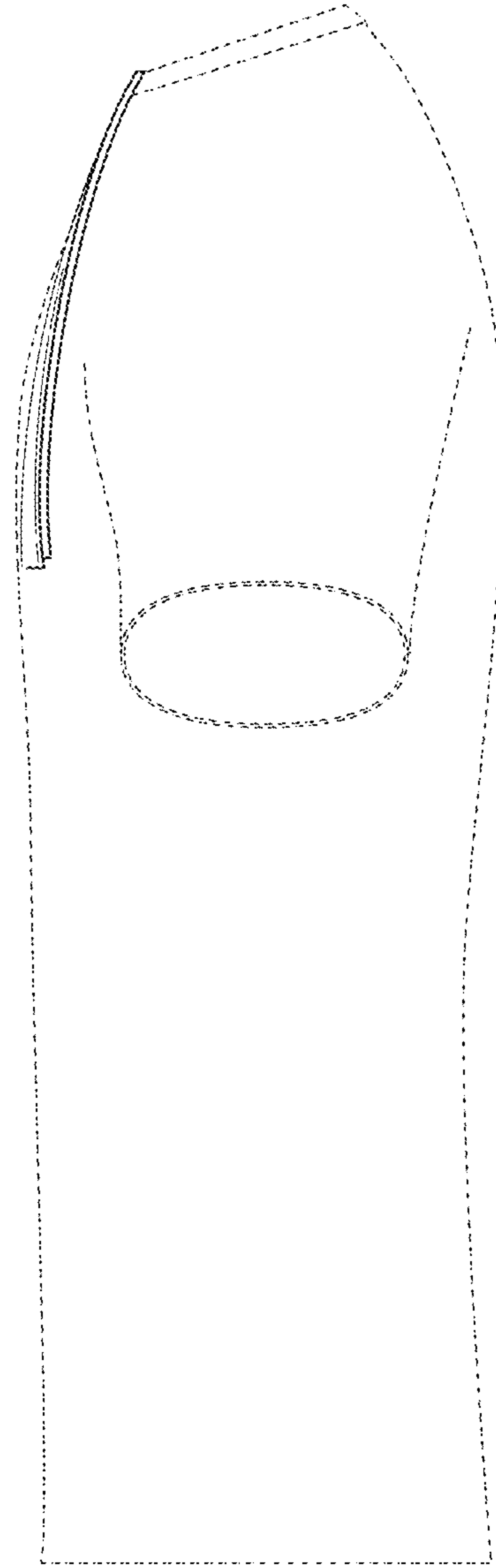

FIG. 5

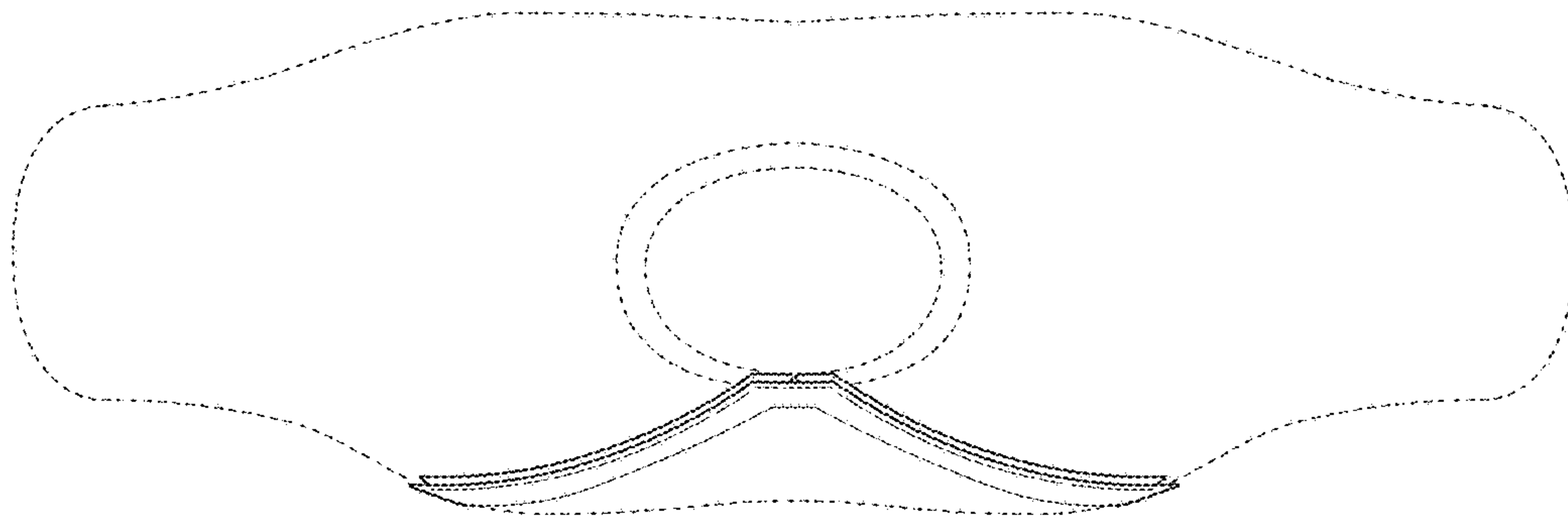

FIG. 6

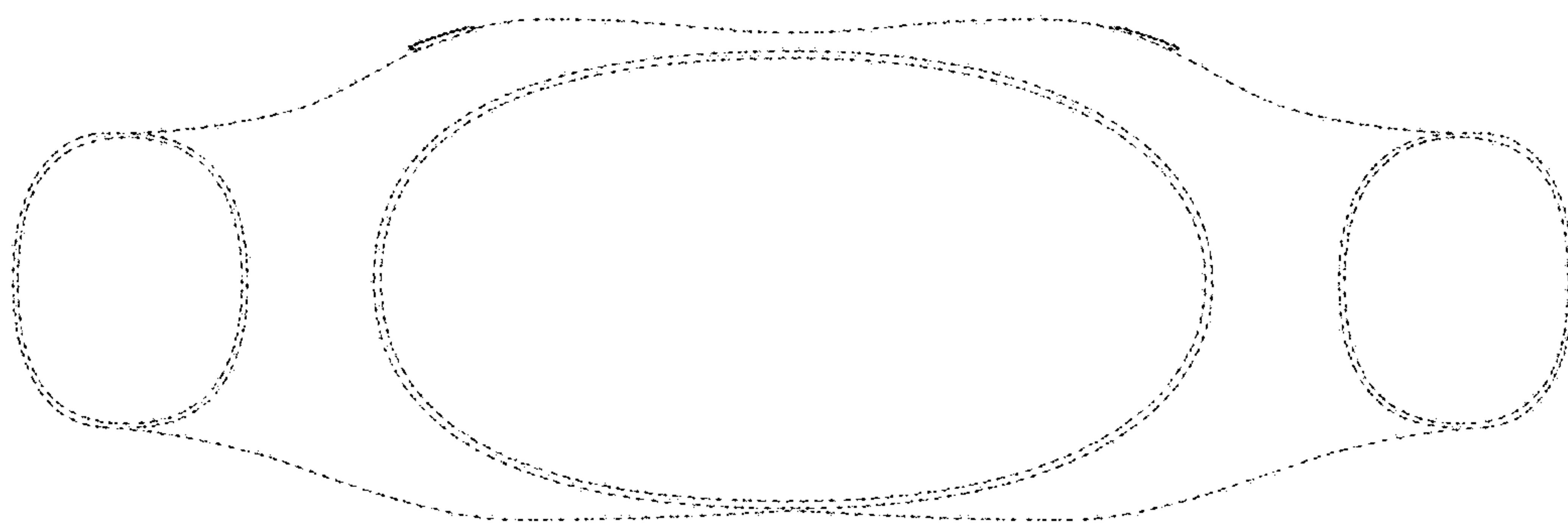

FIG. 7

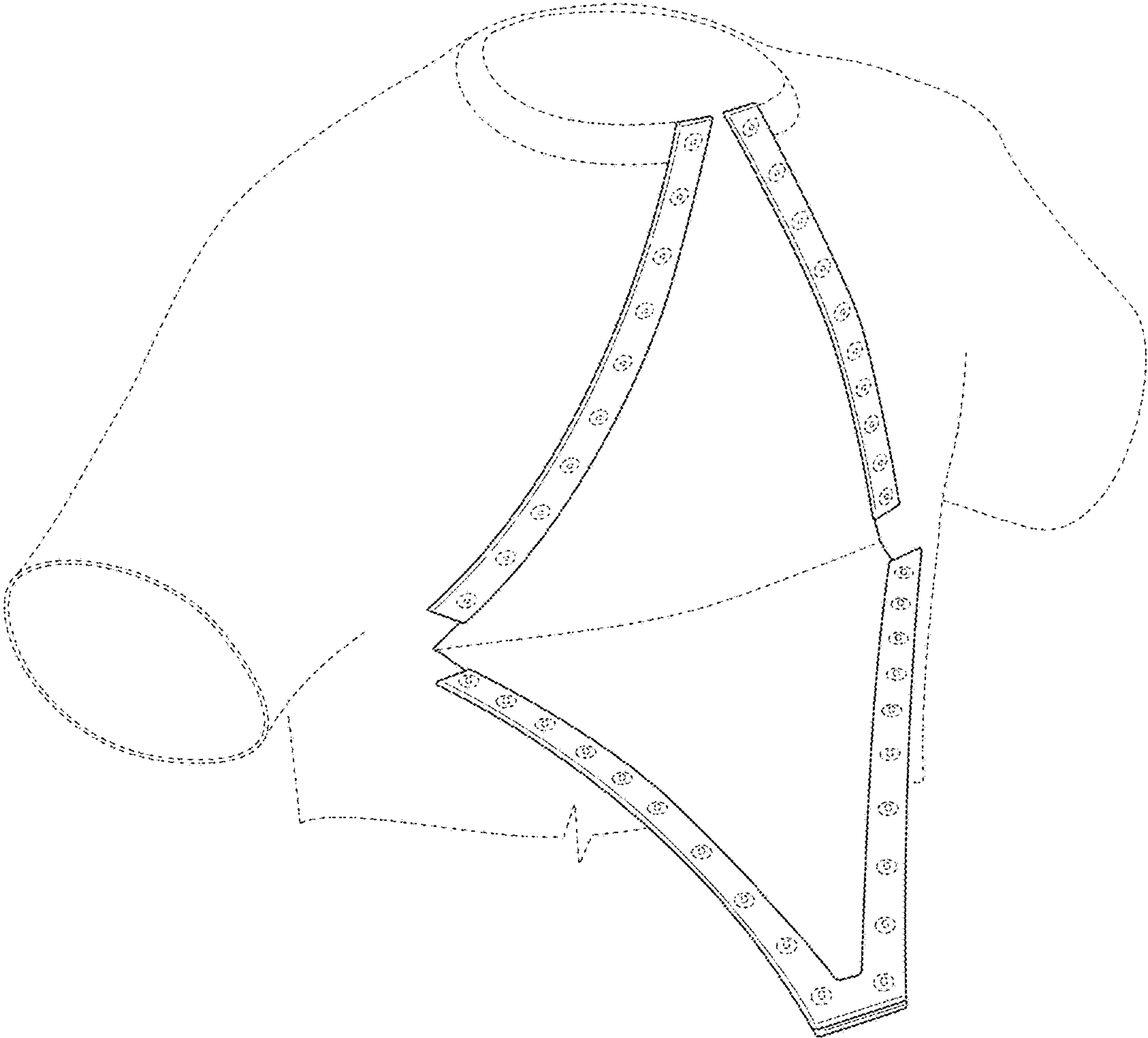

FIG. 8