



US00D824572S

(12) **United States Design Patent**
Sonneman

(10) **Patent No.:** **US D824,572 S**
(45) **Date of Patent:** **** Jul. 31, 2018**

- (54) **LIGHT FIXTURE**
- (71) Applicant: **Robert A. Sonneman**, Mamaroneck, NY (US)
- (72) Inventor: **Robert A. Sonneman**, Mamaroneck, NY (US)
- (**) Term: **15 Years**
- (21) Appl. No.: **29/629,188**
- (22) Filed: **Dec. 12, 2017**
- (51) **LOC (11) Cl.** **26-03**
- (52) **U.S. Cl.**
USPC **D26/87; D26/107**
- (58) **Field of Classification Search**
USPC D26/71, 72, 80, 82, 83, 85, 86, 87, 92, D26/107
CPC .. F21S 8/033; F21S 8/035; F21S 8/036; F21S 8/037
See application file for complete search history.

- 5,567,043 A * 10/1996 Swanson F21S 2/00 362/249.01
- D401,004 S * 11/1998 Eusterbrock D26/107
- D469,206 S * 1/2003 Newhouse D26/92
- D655,033 S * 2/2012 Verelst D26/107
- D792,631 S * 7/2017 Sonneman D26/87
- D803,468 S * 11/2017 Pomputius D26/107
- 9,835,300 B2 * 12/2017 Feit F21S 8/024

* cited by examiner

Primary Examiner — Clare E Heflin

(74) *Attorney, Agent, or Firm* — Gottlieb, Rackman & Reisman, P.C.

(57) **CLAIM**

The ornamental design for a light fixture, as shown and described.

DESCRIPTION

FIG. 1 is a perspective view of a light fixture showing my new design;
FIG. 2 is a front elevational view thereof;
FIG. 3 is a rear elevational view thereof;
FIG. 4 is a right side elevational view thereof;
FIG. 5 is a left side elevational view thereof;
FIG. 6 is a top plan view thereof; and,
FIG. 7 is a bottom plan view thereof.

The broken lines shown in the drawings are included for the purpose of illustrating portions of the light fixture that form no part of the claimed design.

1 Claim, 5 Drawing Sheets

(56) **References Cited**

U.S. PATENT DOCUMENTS

- D40,219 S * 8/1909 Pitner D26/72
- D40,220 S * 8/1909 Pitner D26/72
- 4,453,204 A * 6/1984 Warshawsky F21S 6/002 248/296.1
- D328,360 S * 7/1992 Fuller D26/66

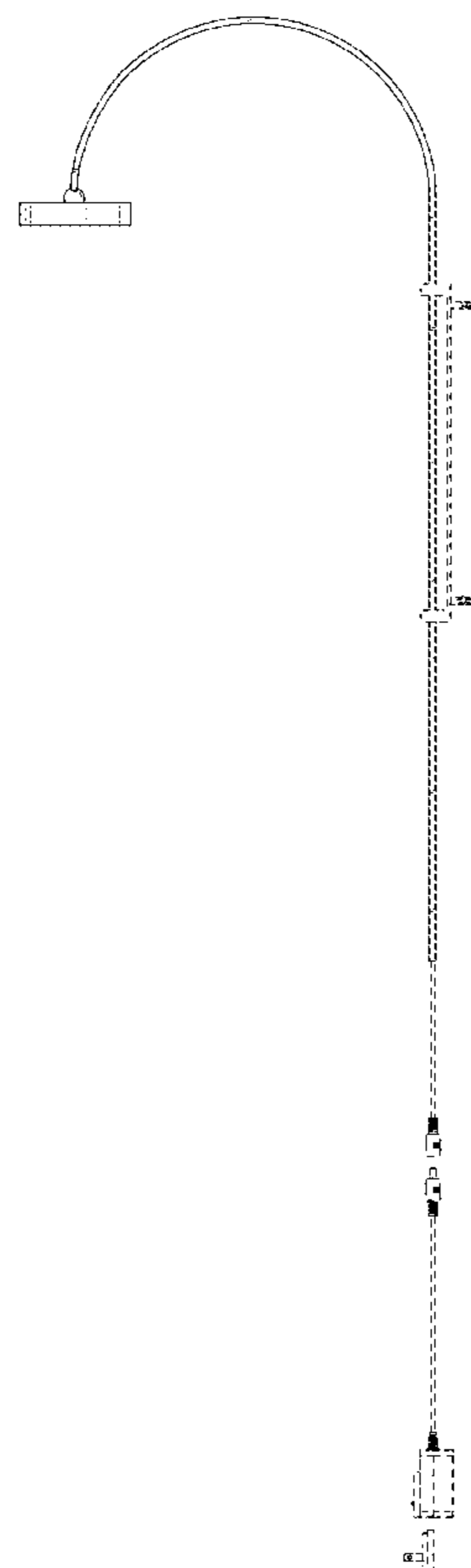
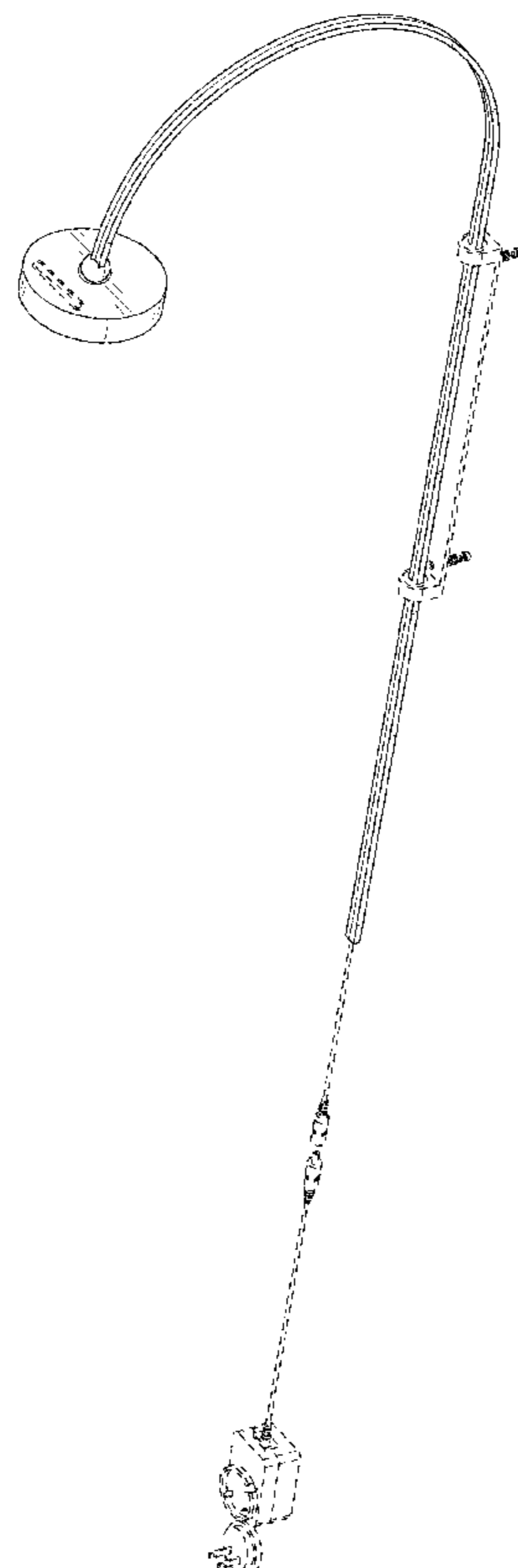

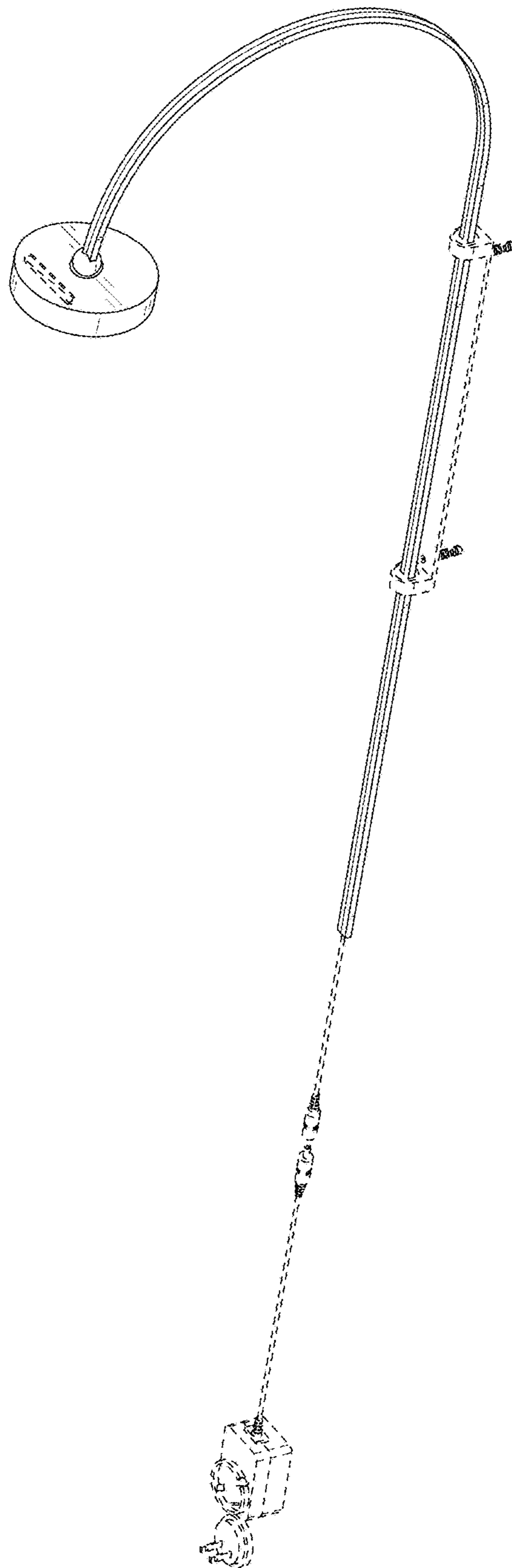

FIG. 1

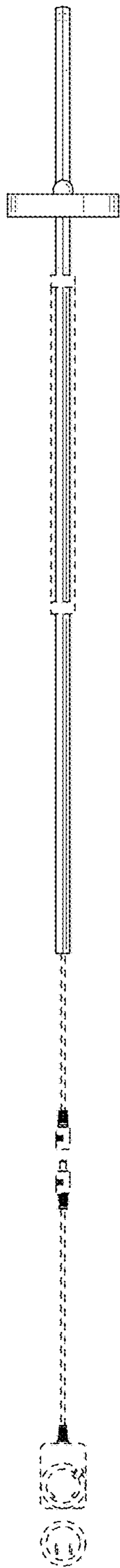

FIG. 2

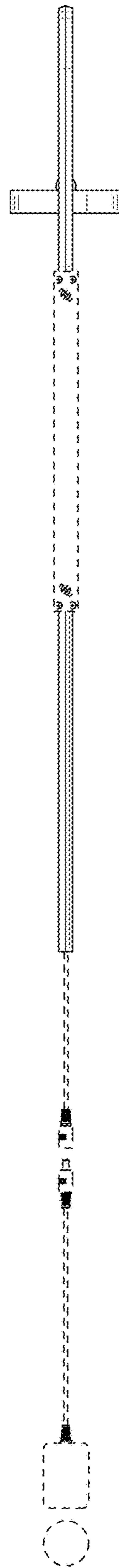

FIG. 3

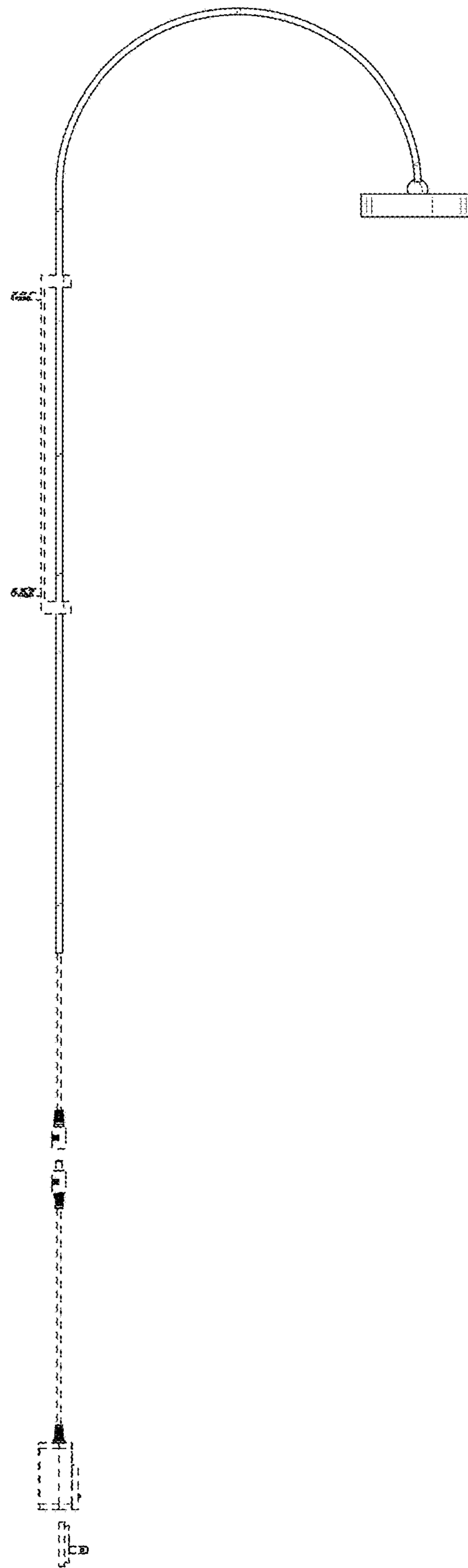

FIG. 4

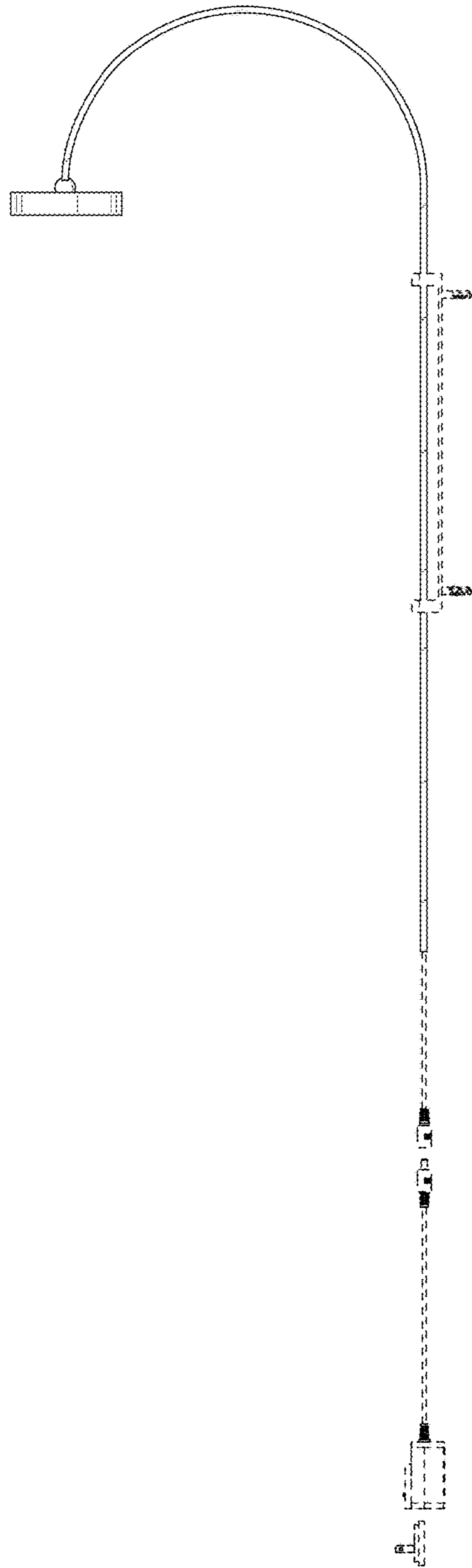

FIG. 5

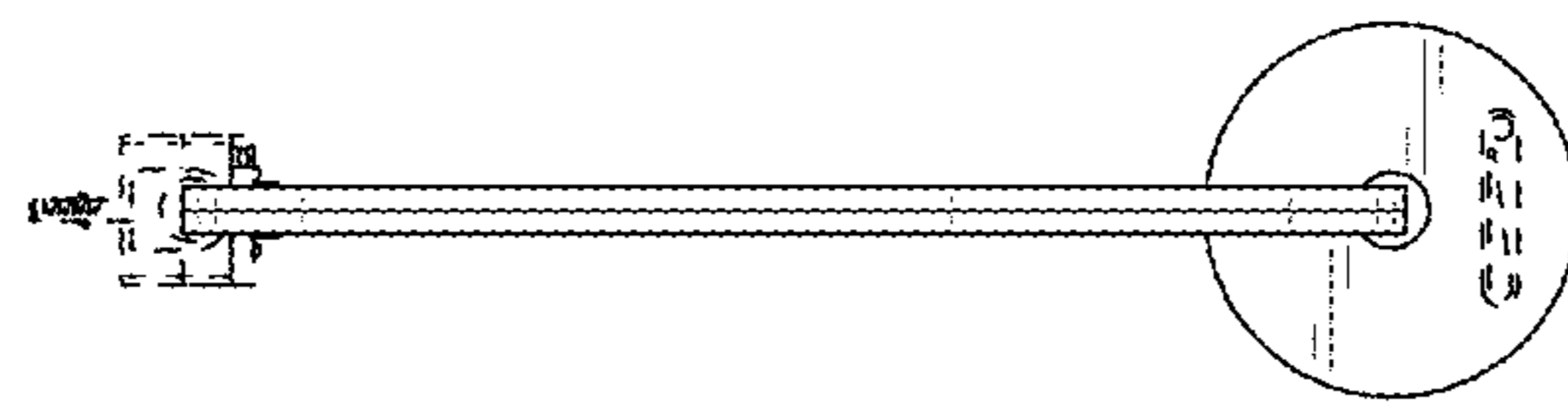

FIG. 6

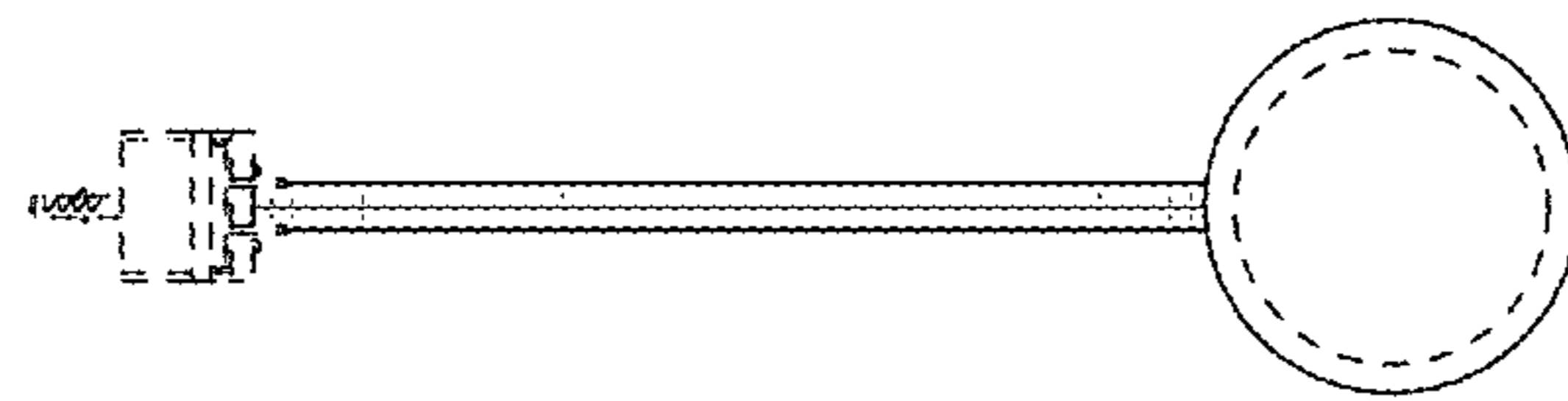

FIG. 7