



US00D824430S

(12) **United States Design Patent**  
**Sivinski et al.**

(10) **Patent No.:** **US D824,430 S**  
(45) **Date of Patent:** **\*\* Jul. 31, 2018**

(54) **MOUNT BRACKET ASSEMBLY FOR AGRICULTURAL ROW UNIT**

D709,529 S \* 7/2014 Hutchinson ..... D15/28  
D709,530 S \* 7/2014 Hutchinson ..... D15/28  
D782,545 S \* 3/2017 Forth ..... D15/28  
D807,405 S \* 1/2018 Shirai ..... D15/28

(71) Applicant: **HARVEST INTERNATIONAL, INC.**, Storm Lake, IA (US)

\* cited by examiner

(72) Inventors: **Jeffrey Alan Sivinski**, Cherokee, IA (US); **Byron James Friesen**, Storm Lake, IA (US); **Adam Allen Olson**, Storm Lake, IA (US)

*Primary Examiner* — Mark Goodwin

(74) *Attorney, Agent, or Firm* — McKee, Voorhees & Sease, PLC

(73) Assignee: **Harvest International, Inc.**, Storm Lake, IA (US)

(57) **CLAIM**

We claim the ornamental design for a mount bracket assembly for agricultural row unit, substantially as shown and described.

(\*\*) Term: **15 Years**

**DESCRIPTION**

(21) Appl. No.: **29/603,346**

(22) Filed: **May 9, 2017**

(51) **LOC (11) Cl.** ..... **15-03**

(52) **U.S. Cl.**

USPC ..... **D15/28**

(58) **Field of Classification Search**

USPC ..... D15/13, 21, 28; 172/311, 456

CPC ..... A01B 73/06; A01B 73/067; A01B 73/044;

A01B 73/00; A01B 73/02; A01B 73/04

See application file for complete search history.

FIG. 1 is a front perspective view of the mount bracket assembly for an agricultural row unit according to the present invention.

FIG. 2 is a rear perspective view of the mount bracket assembly.

FIG. 3 is a front elevation view of the mount bracket assembly.

FIG. 4 is a rear elevation view of the mount bracket assembly.

FIG. 5 is a left side elevation view of the mount bracket assembly.

FIG. 6 is a right side elevation view of the mount bracket assembly.

FIG. 7 is a top plan view of the mount bracket assembly.

FIG. 8 is a bottom plan view of the mount bracket assembly; and,

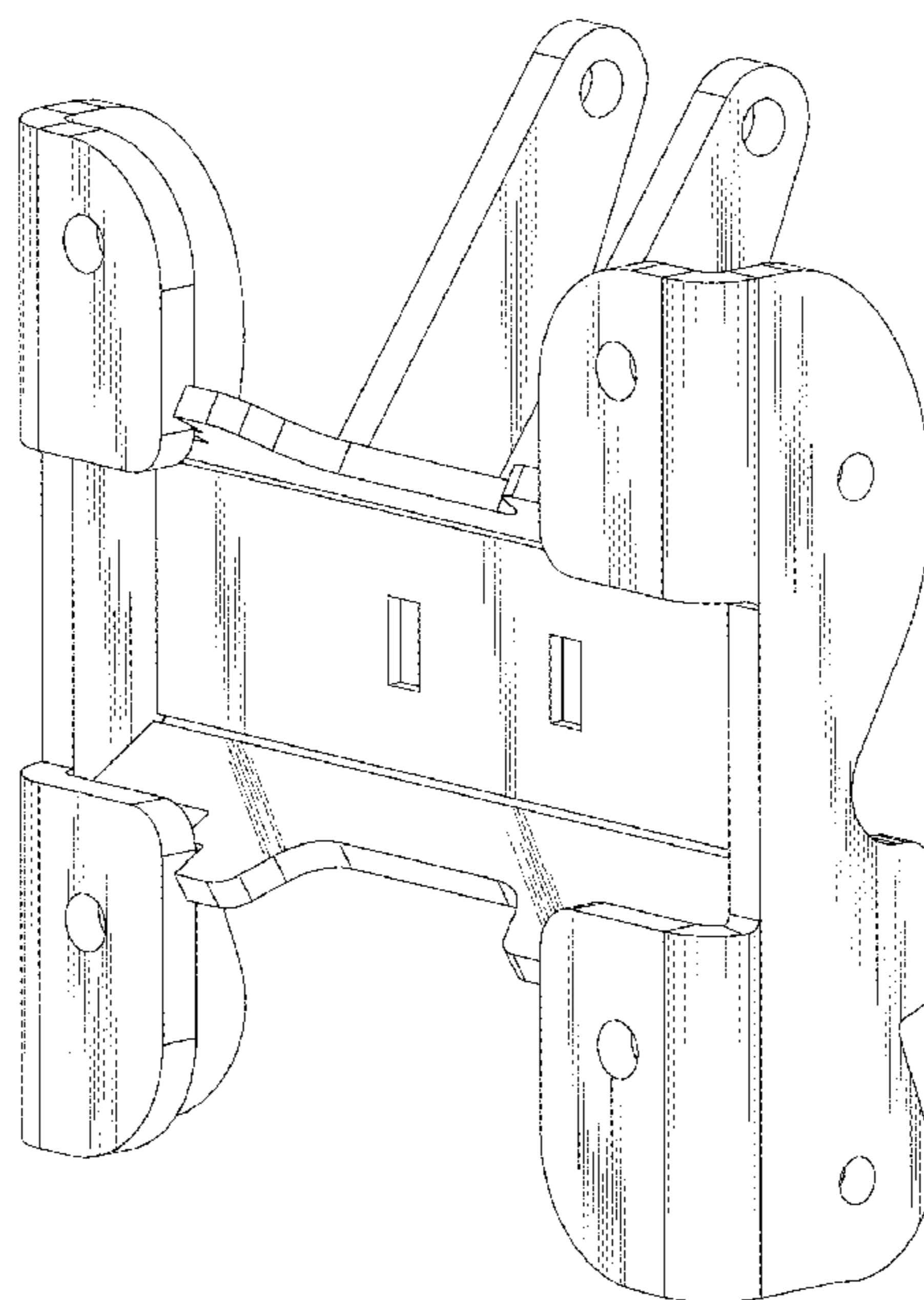
FIG. 9 is a perspective view showing the mount bracket assembly on an agricultural row unit, with structure shown in broken lines not being a part of the claimed invention.

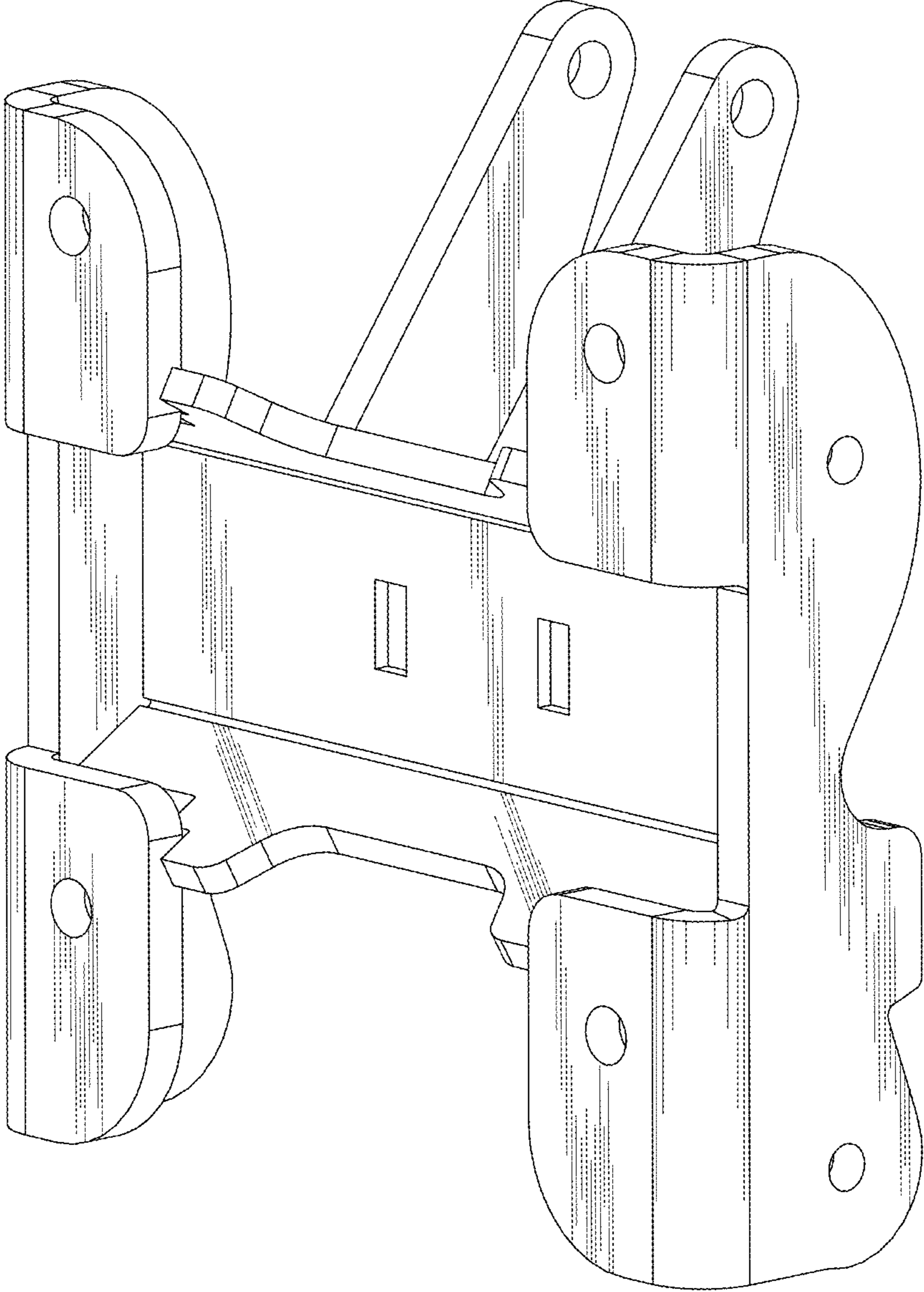
(56) **References Cited**

**U.S. PATENT DOCUMENTS**

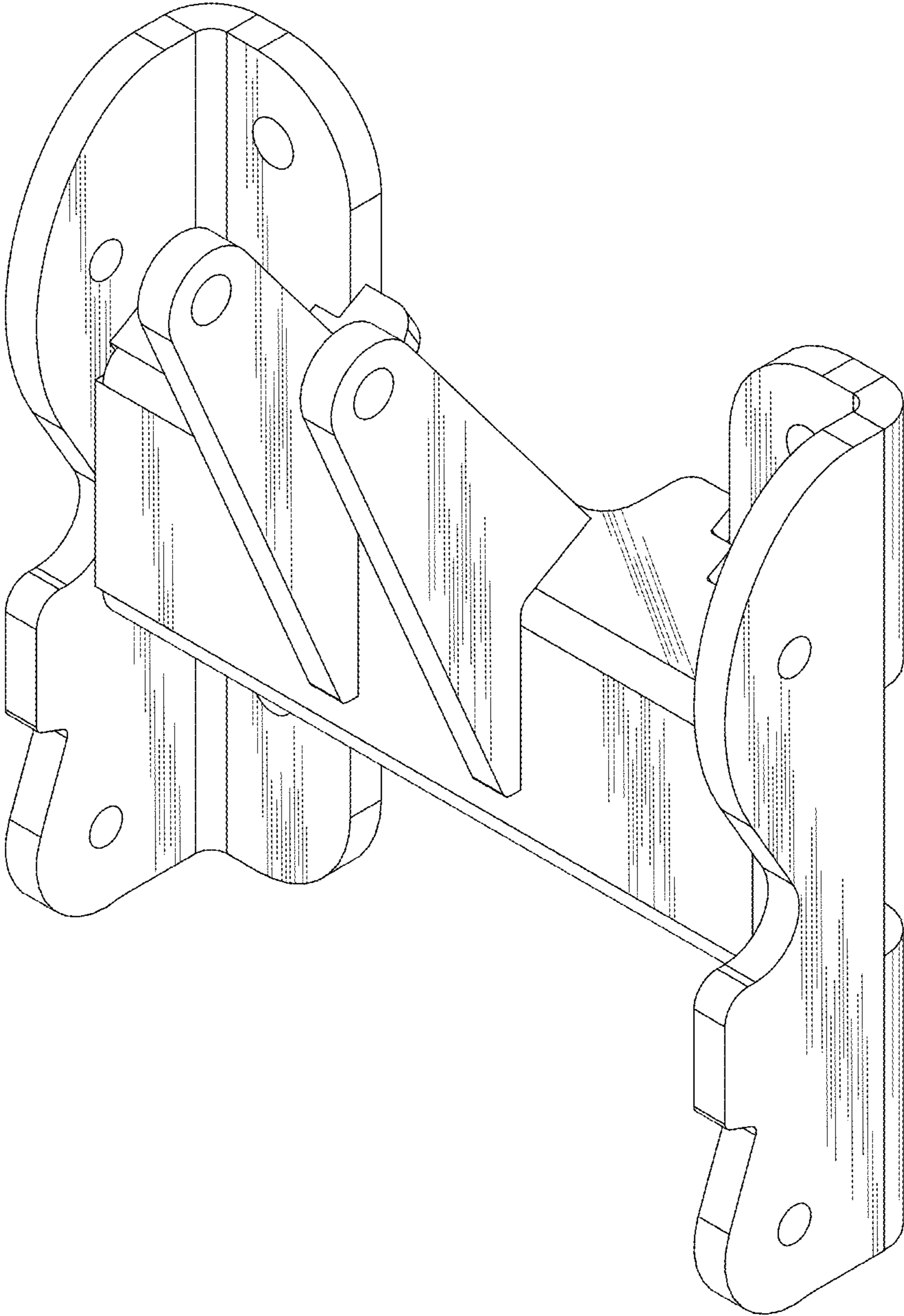
D272,069 S \* 1/1984 Larsson ..... D15/28  
D272,070 S \* 1/1984 Larsson ..... D15/28  
D272,250 S \* 1/1984 Larsson ..... D15/28  
D440,983 S \* 4/2001 Miller ..... D15/28  
D455,762 S \* 4/2002 Kaczmarek ..... D15/28  
D458,942 S \* 6/2002 Balemi ..... D15/28  
D645,061 S \* 9/2011 Plummer ..... D15/123

**1 Claim, 8 Drawing Sheets**

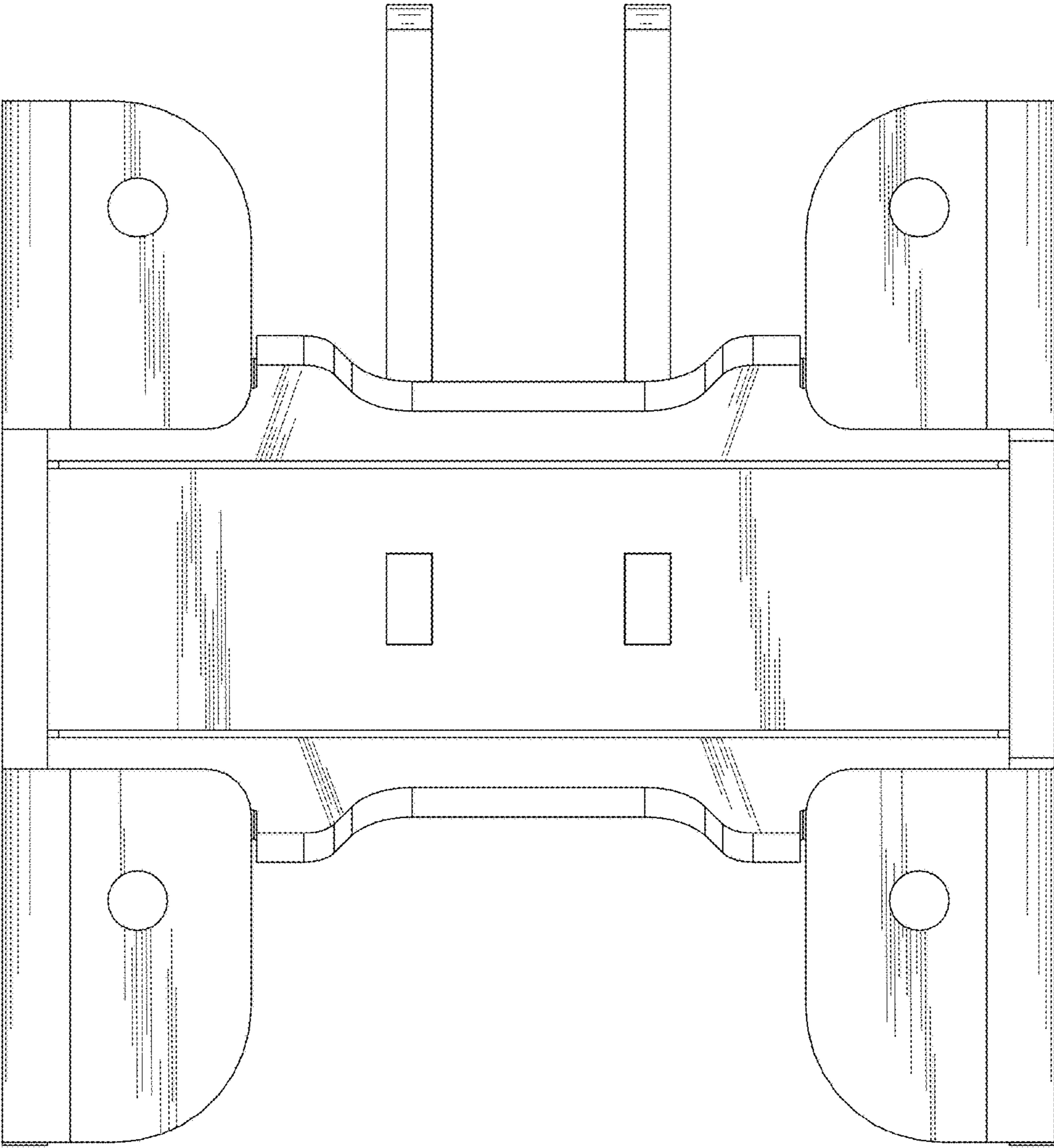




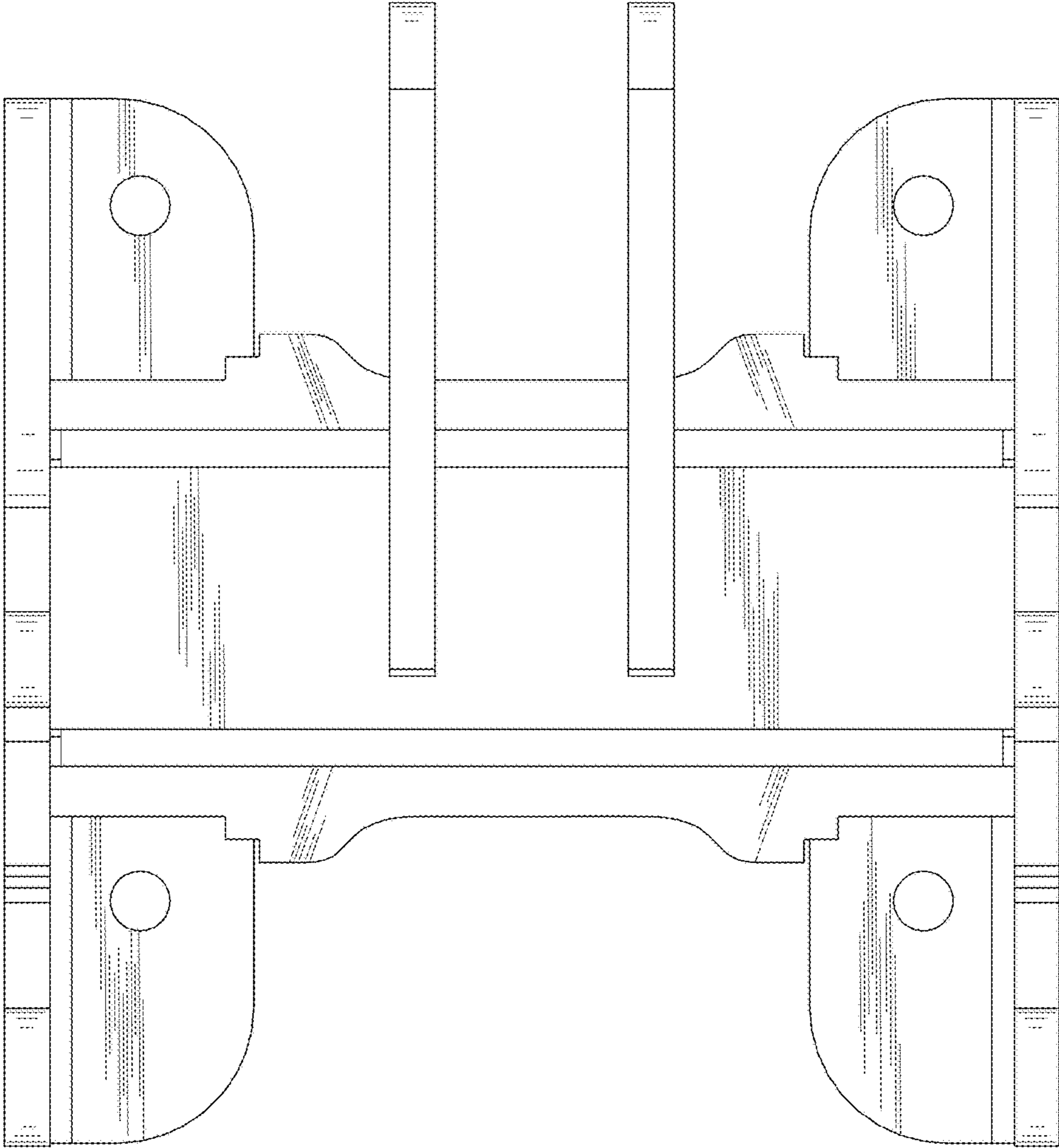
*Fig. 1*



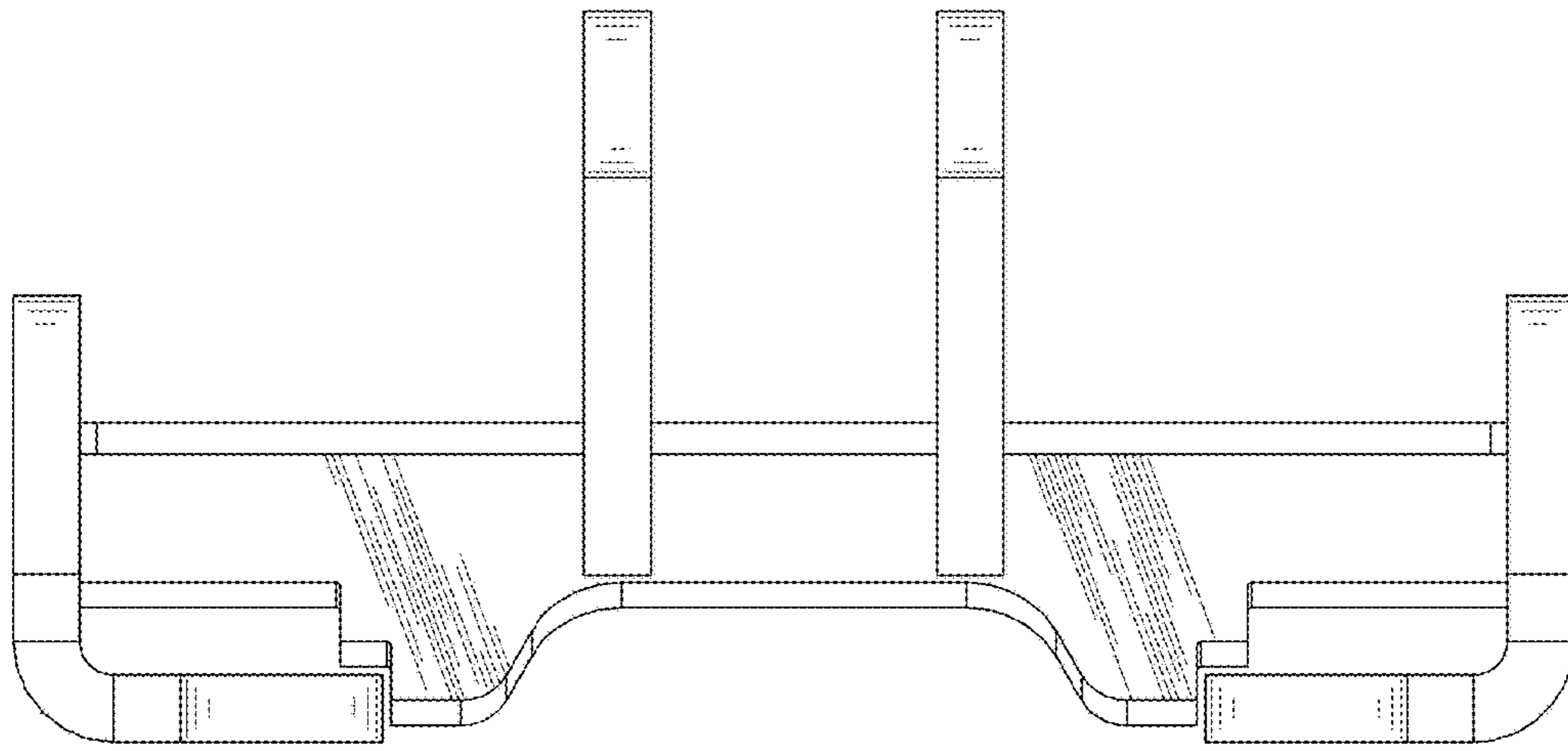
*Fig. 2*



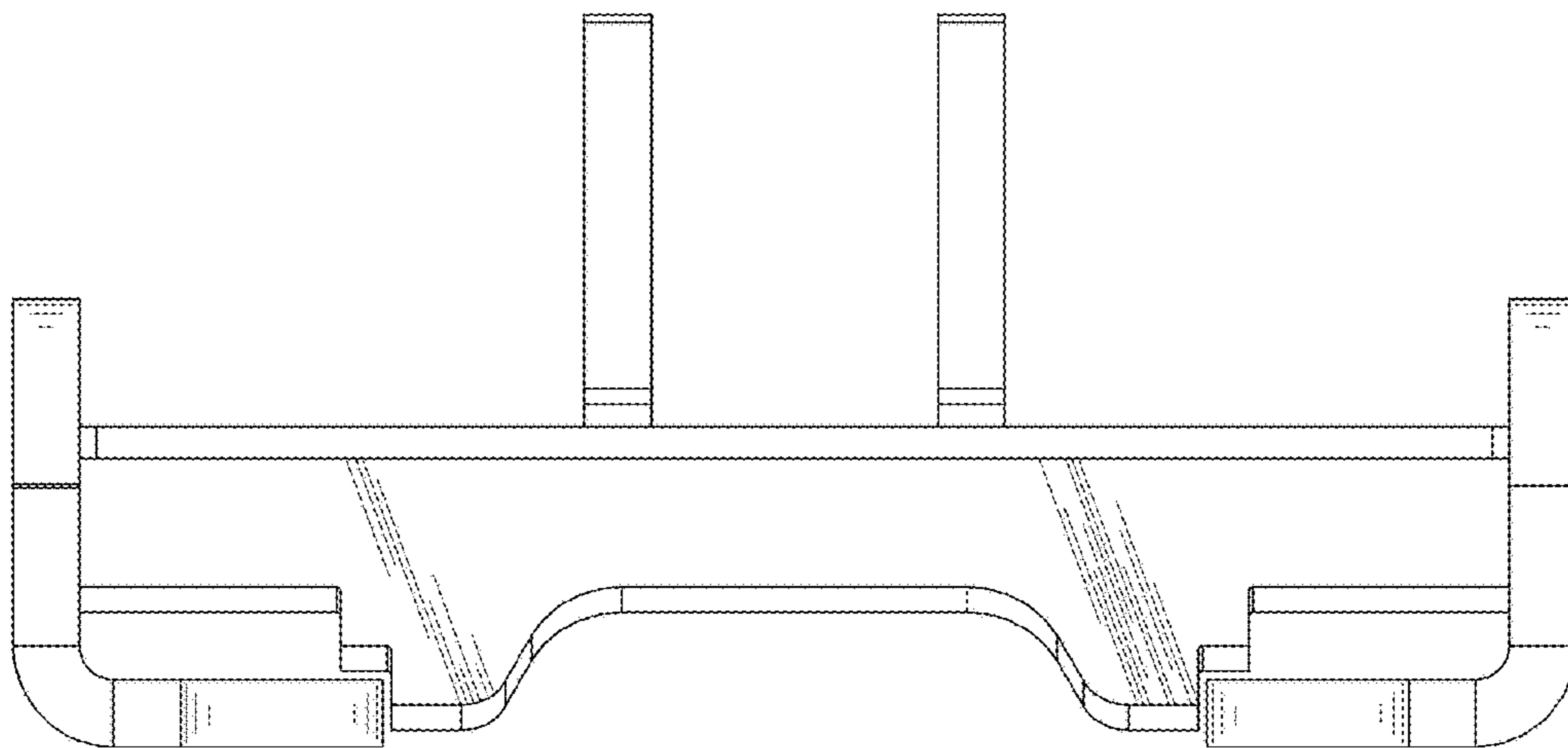
*Fig. 3*



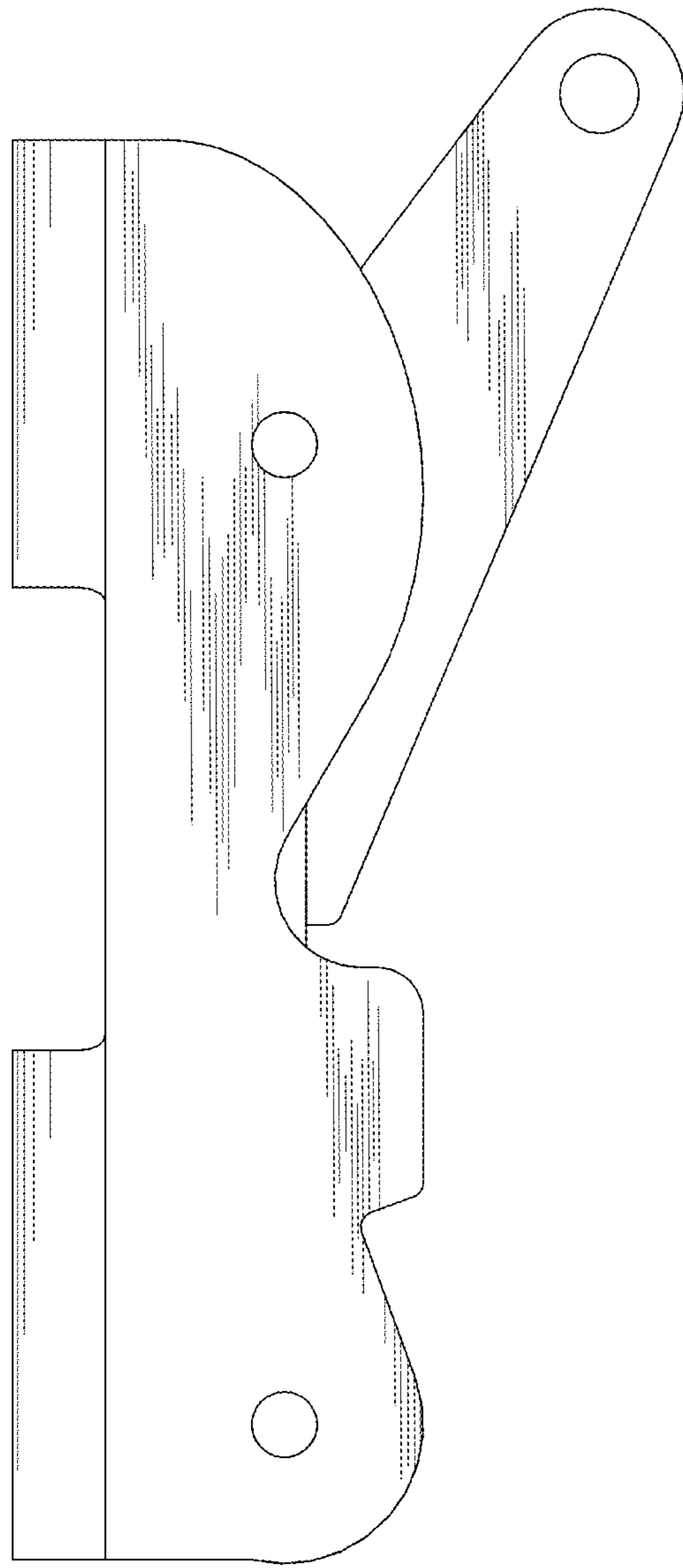
*Fig. 4*



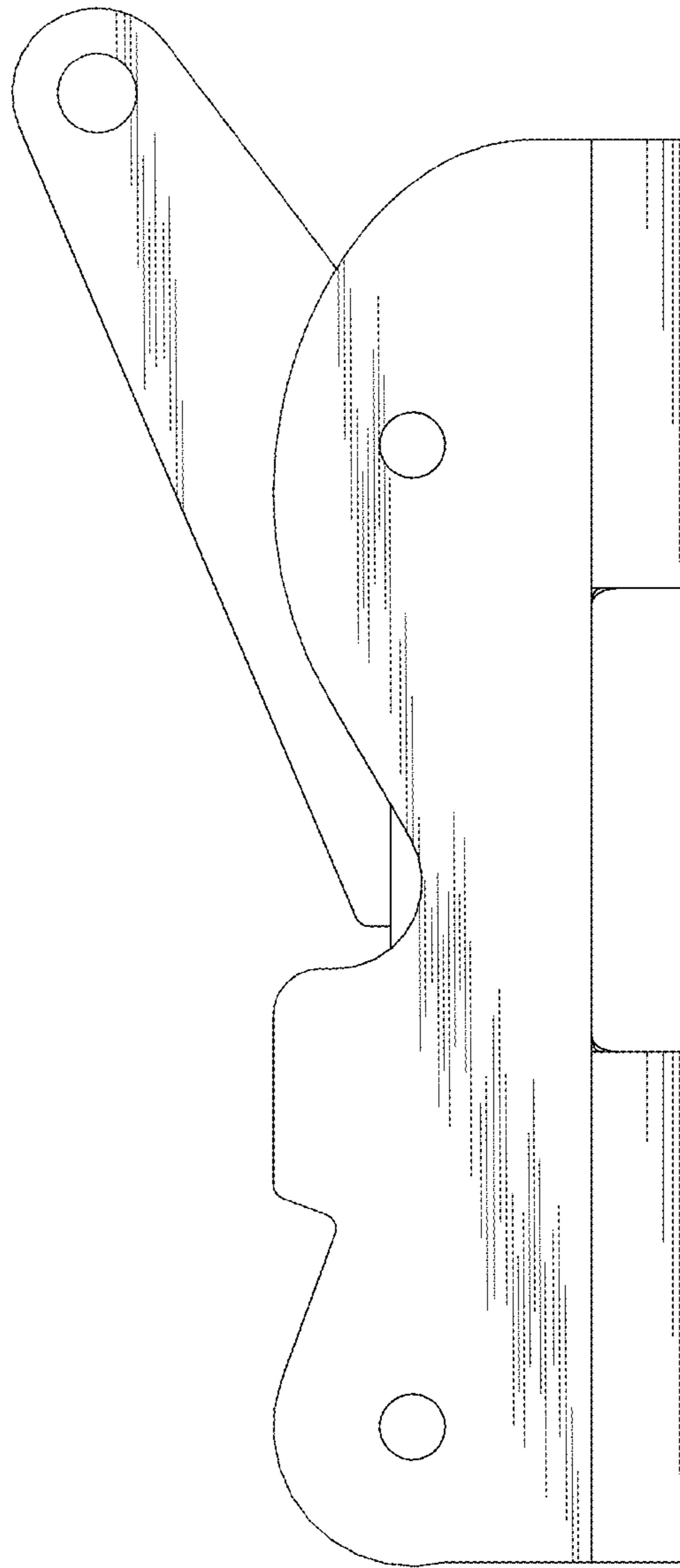
*Fig. 5*



*Fig. 6*

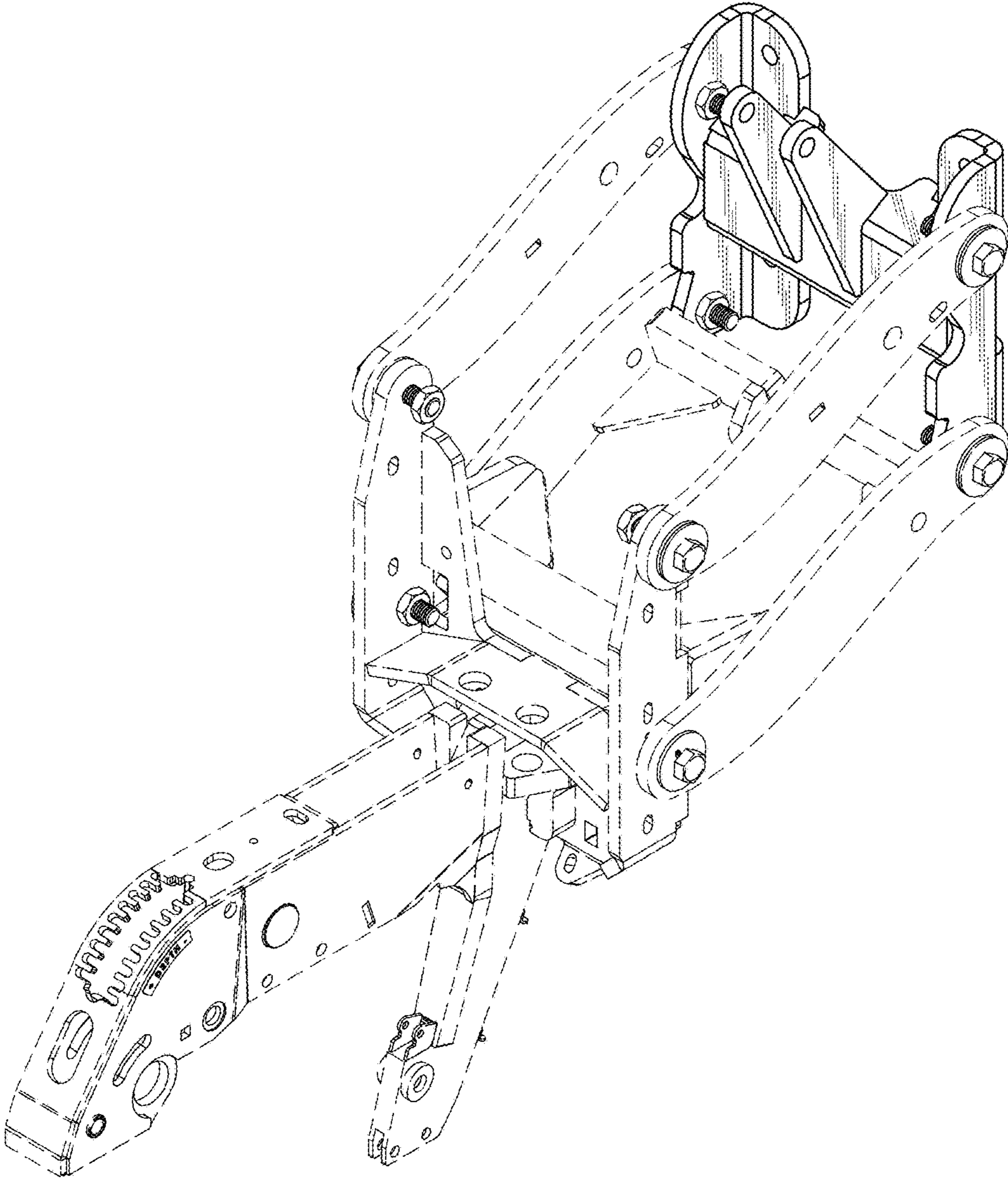


*Fig. 7*



*Fig. 8*





*Fig. 9*