



US00D824325S

(12) **United States Design Patent**  
**Hutz**

(10) **Patent No.:** **US D824,325 S**

(45) **Date of Patent:** **\*\* Jul. 31, 2018**

(54) **TIRE**

(71) Applicant: **Compagnie Generale des Etablissements Michelin, Clermont-Ferrand (FR)**

(72) Inventor: **John Anthony Hutz, Greer, SC (US)**

(73) Assignee: **Compagnie Generale des Etablissements Michelin, Clermont-Ferrand (FR)**

(\*\*) Term: **15 Years**

(21) Appl. No.: **29/604,851**

(22) Filed: **May 22, 2017**

(51) **LOC (11) Cl.** ..... **12-15**

(52) **U.S. Cl.**  
USPC ..... **D12/553**

(58) **Field of Classification Search**  
USPC ..... D12/544, 551, 552, 553, 555, 556  
CPC ..... B60C 11/0302; B60C 2011/0313  
See application file for complete search history.

(56) **References Cited**

**U.S. PATENT DOCUMENTS**

D504,387 S *	4/2005	Welbes	.....	D12/549
D595,219 S *	6/2009	Yamakawa	.....	D12/553
D640,184 S *	6/2011	de Briey-Terlinden	.....	D12/553
D662,454 S *	6/2012	Fontaine	.....	D12/553
D694,172 S *	11/2013	Takei	.....	D12/552

\* cited by examiner

*Primary Examiner* — Robert M. Spear

(74) *Attorney, Agent, or Firm* — John Stecker Schwab

(57) **CLAIM**

The ornamental design for a tire, as shown and described.

**DESCRIPTION**

FIG. 1 is a front right perspective view of a first embodiment of a tire showing our new design, the opposite side perspective being identical thereto, it being understood that the dashed lines form no part of the claimed design;

FIG. 2 is a front elevation view thereof, it being understood that the dashed lines form no part of the claimed design;

FIG. 3 is a left elevation view thereof, it being understood that the dashed lines form no part of the claimed design;

FIG. 4 is a right elevation view thereof, it being understood that the dashed lines form no part of the claimed design;

FIG. 5 is a sectional view taken along section line 5-5 of the tire shown in FIG. 2, it being understood that the dashed lines form no part of the claimed design;

FIG. 6 is a front right perspective view of a second embodiment of a tire showing our new design, the opposite side perspective being identical thereto;

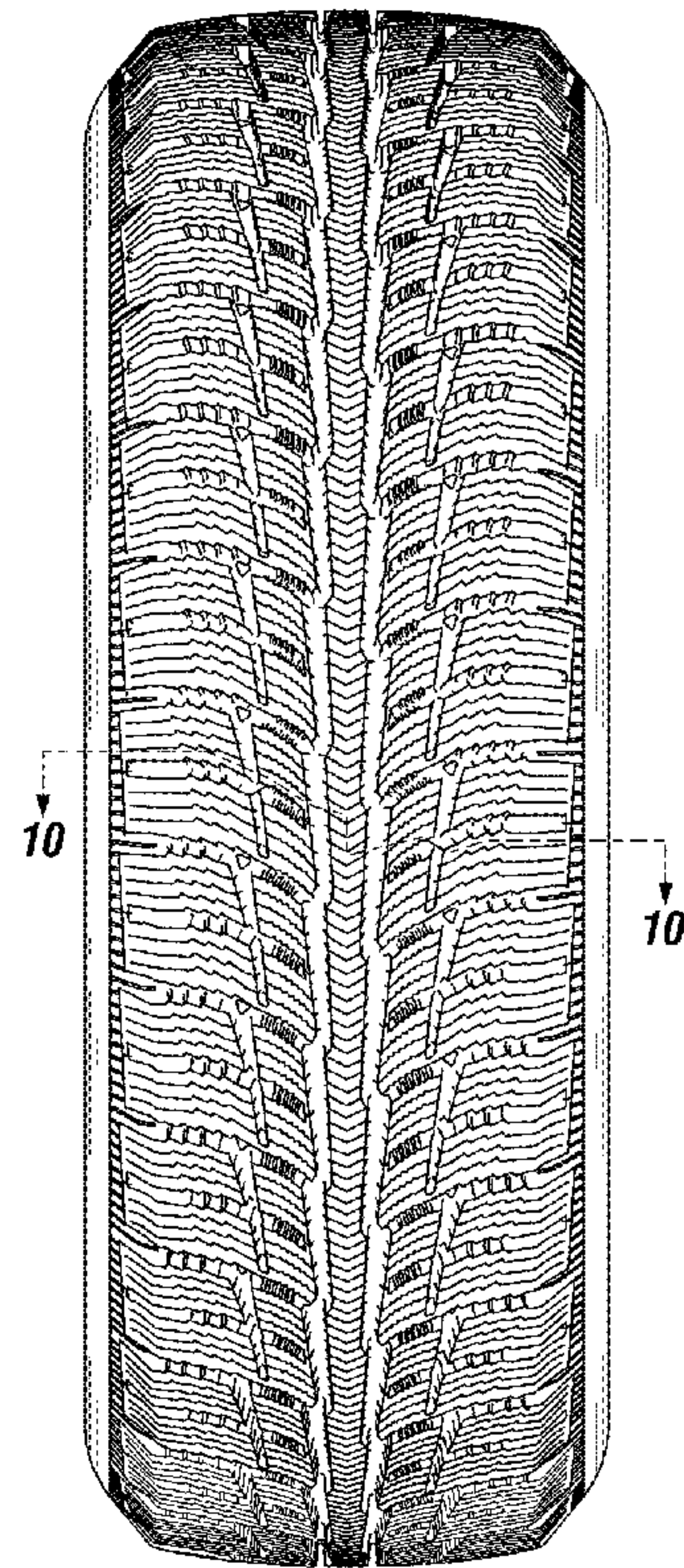
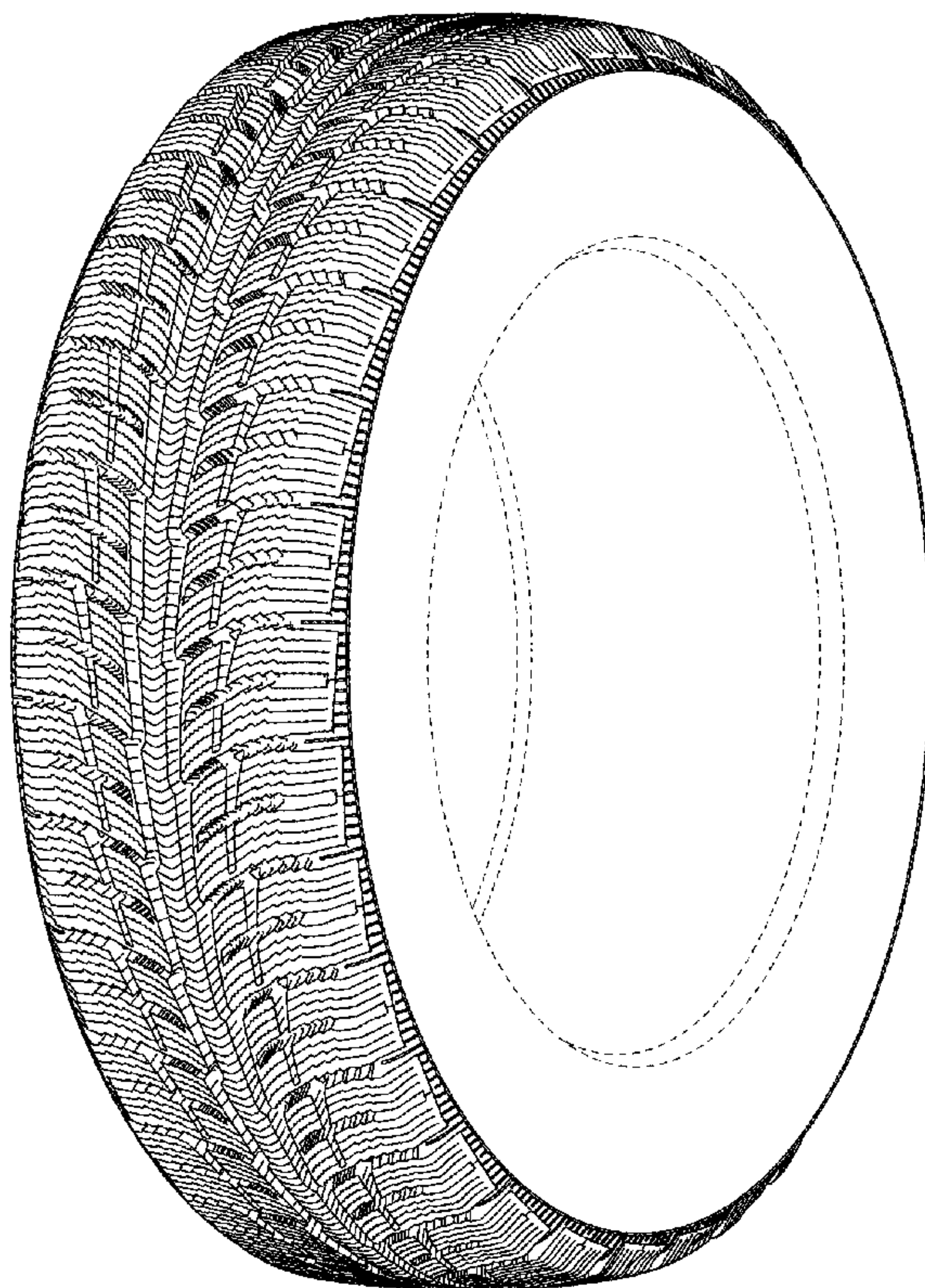
FIG. 7 is a front elevation view thereof;

FIG. 8 is a left elevation view thereof;

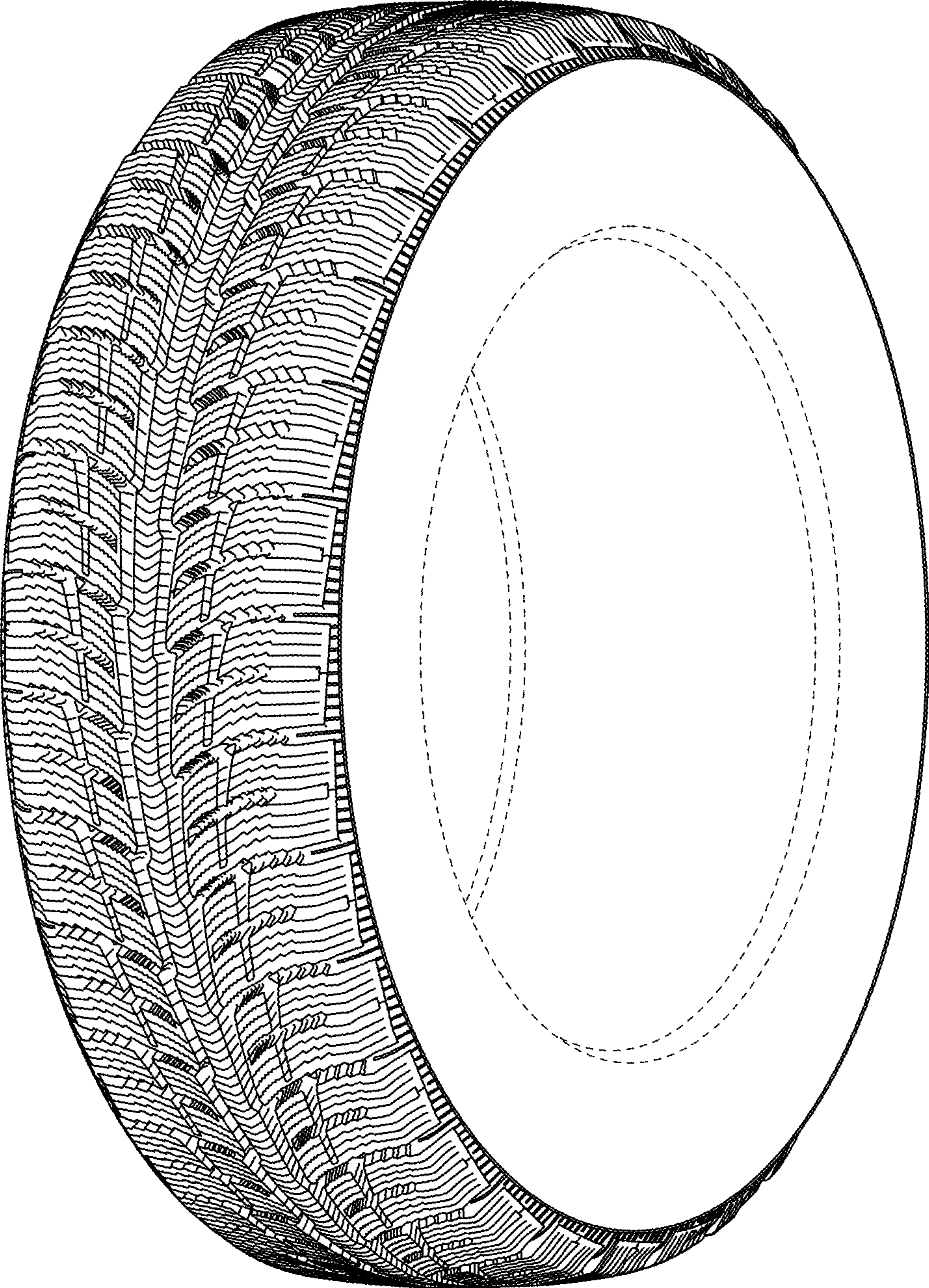
FIG. 9 is a right elevation view thereof; and,

FIG. 10 is a sectional view taken along section line 10-10 of the tire shown in FIG. 7.

**1 Claim, 10 Drawing Sheets**







**FIG. 1**

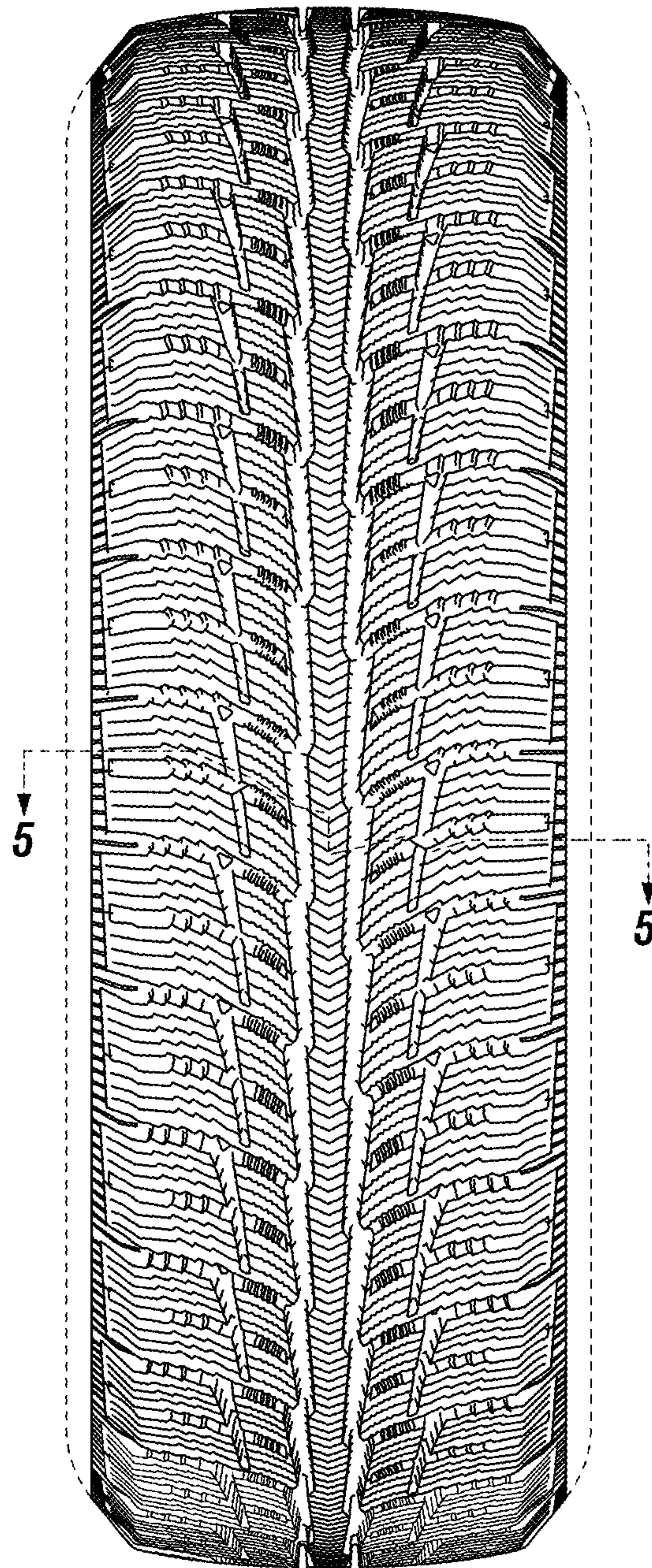
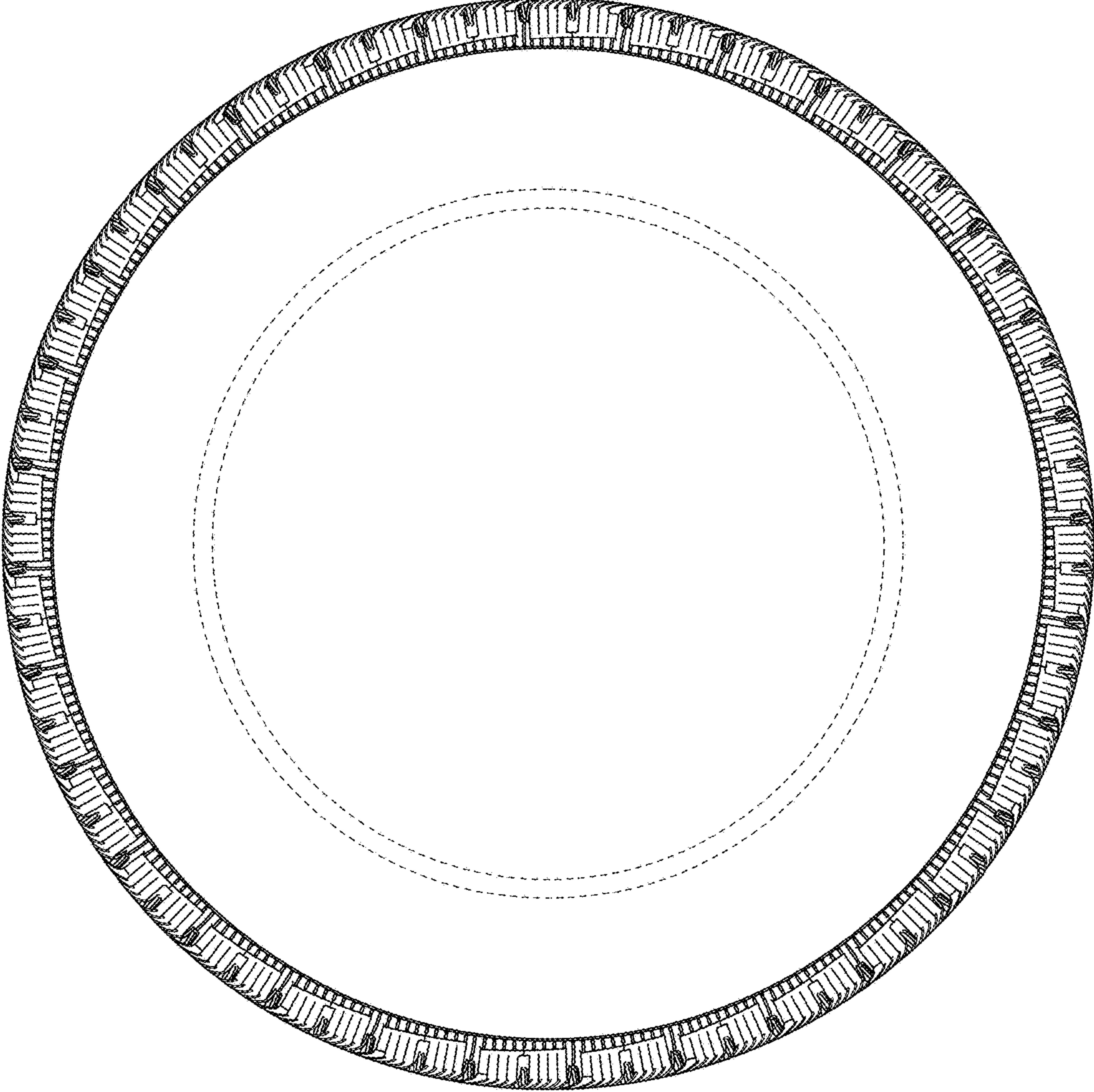


FIG. 2





**FIG. 3**

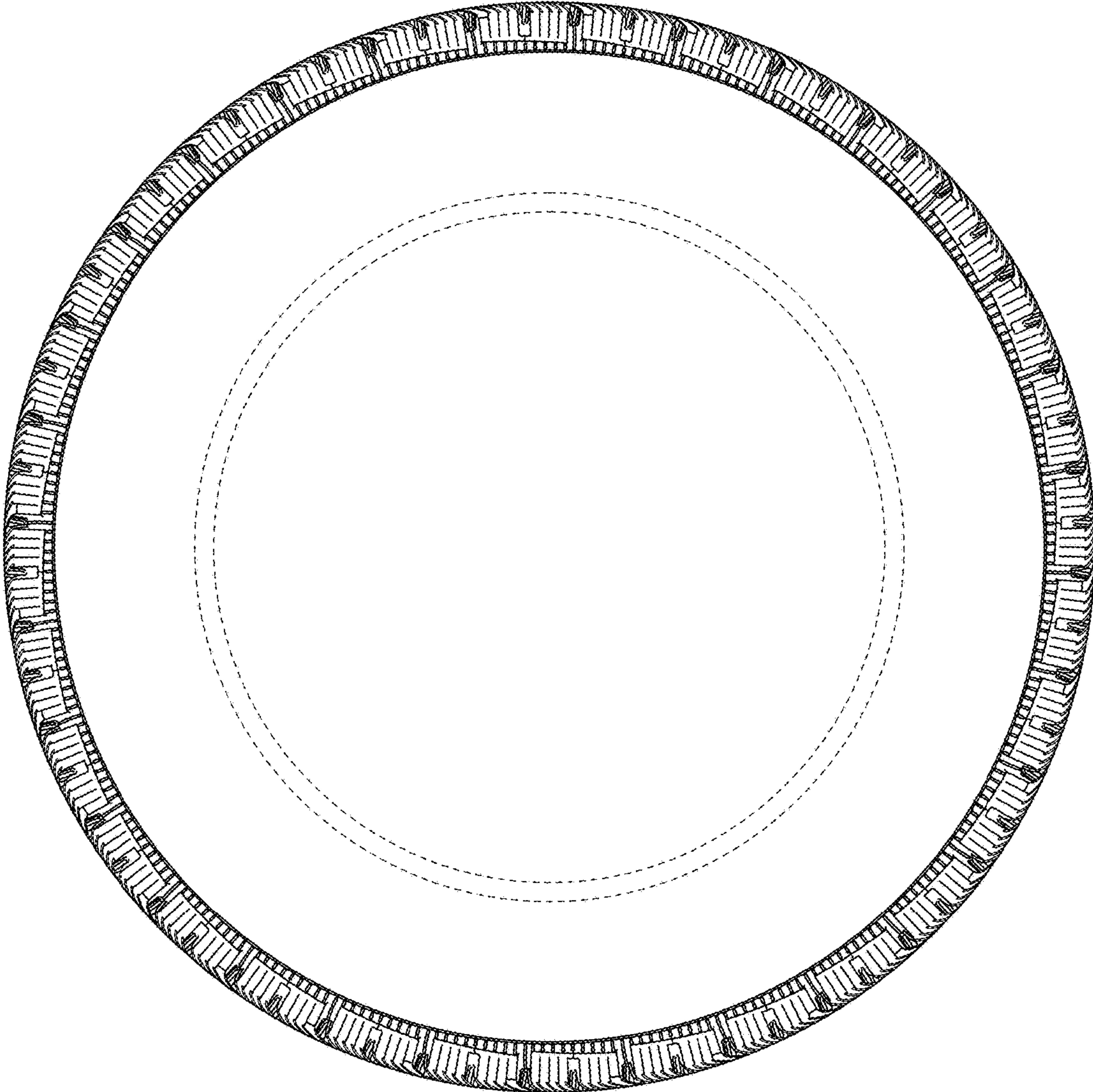
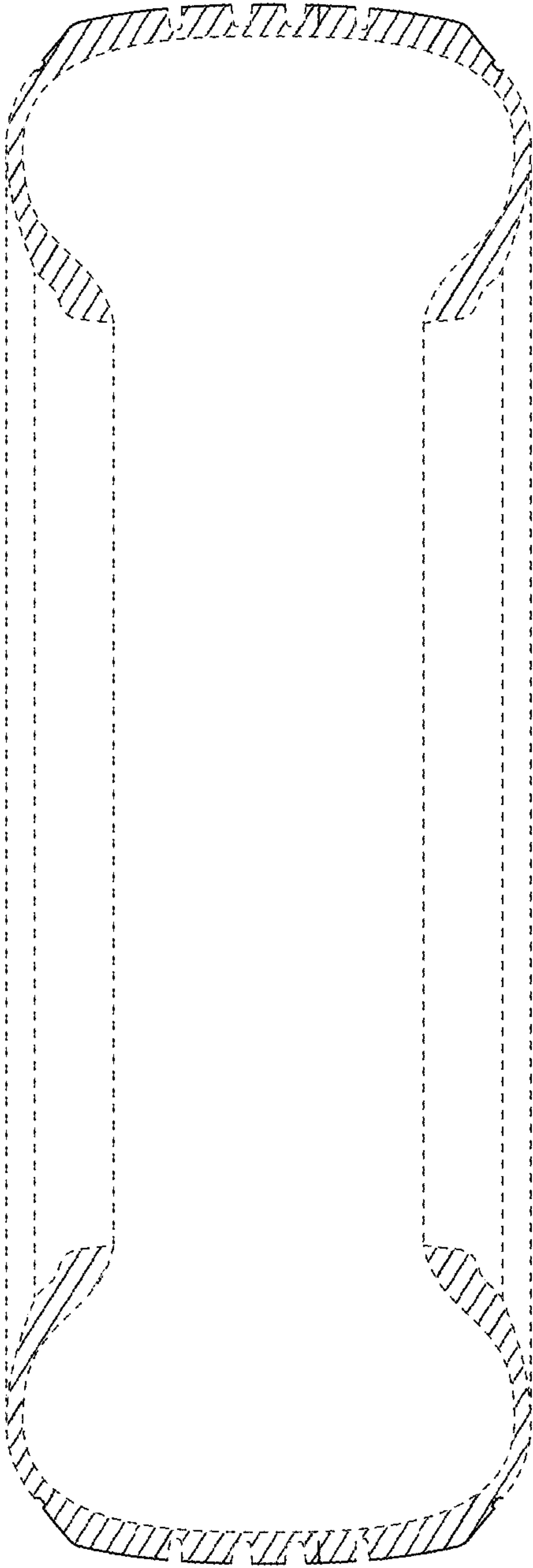


FIG. 4



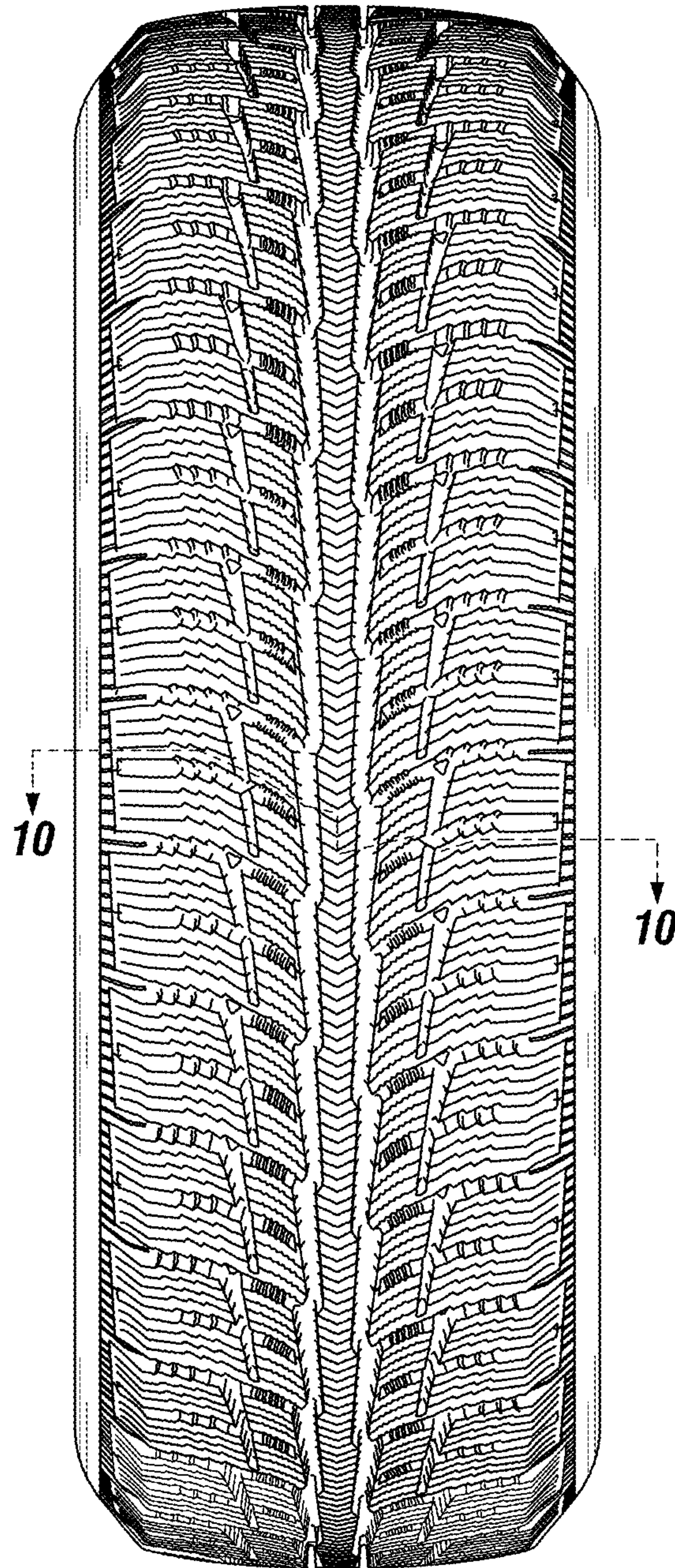
**FIG. 5**





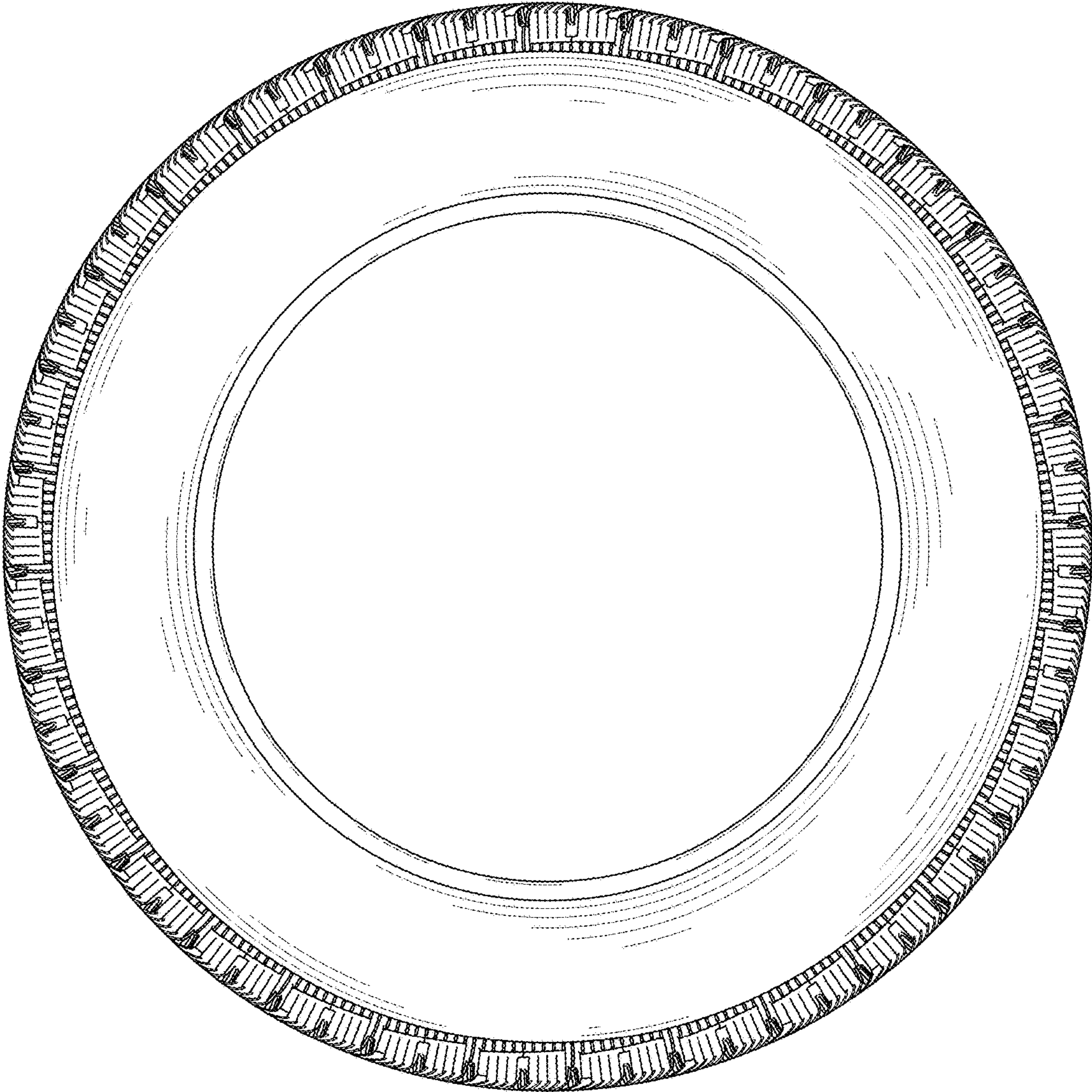
**FIG. 6**



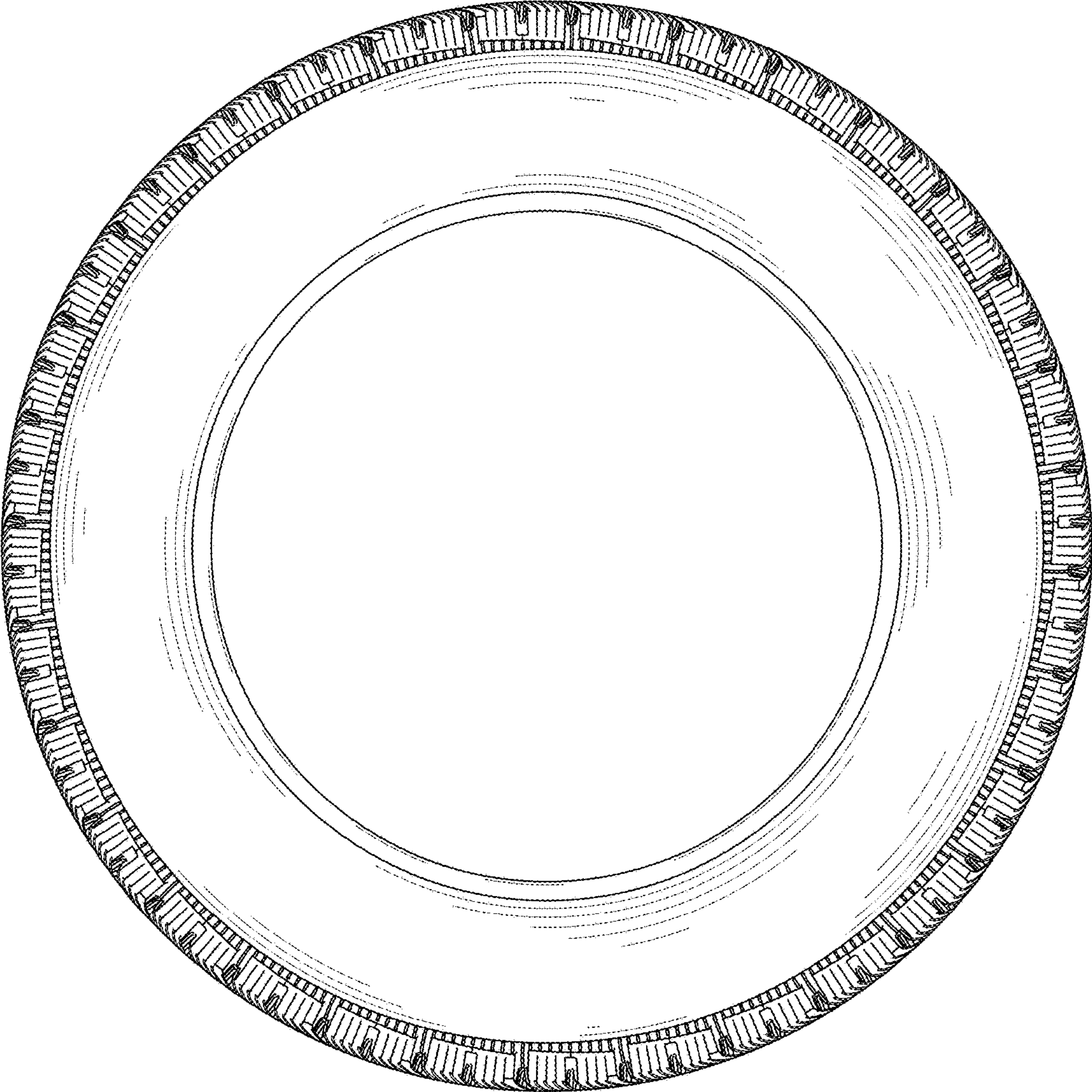


**FIG. 7**



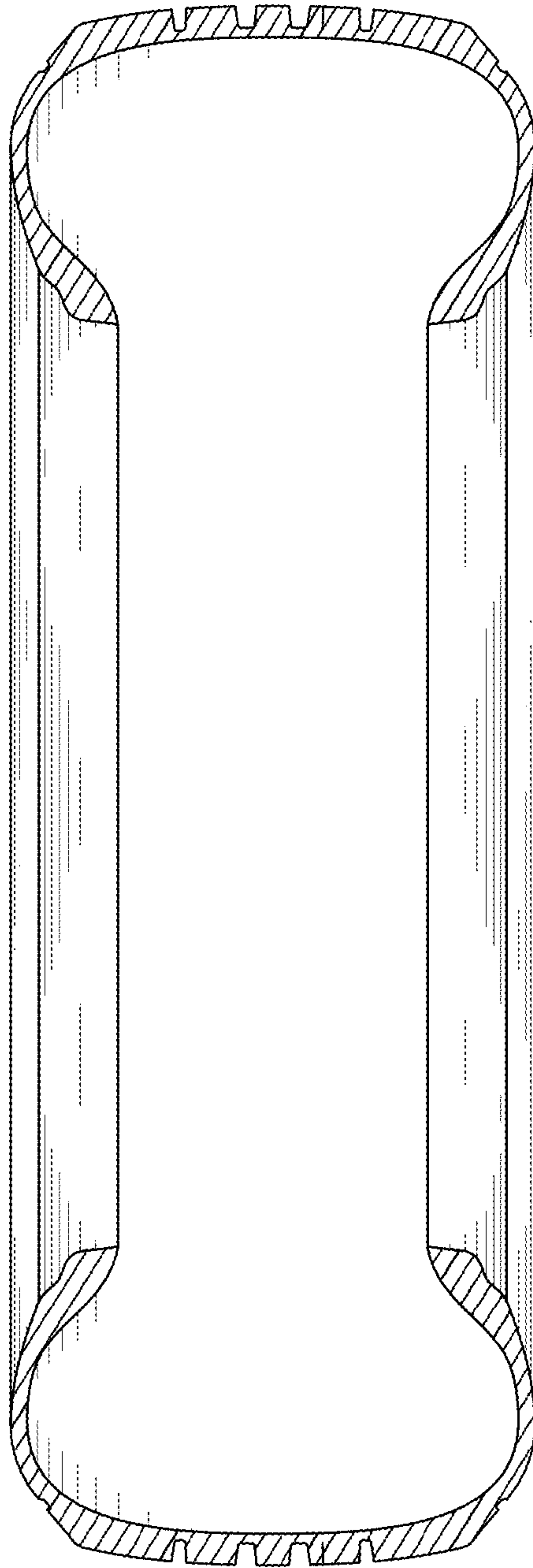


**FIG. 8**



**FIG. 9**





**FIG. 10**