



US00D824157S

(12) **United States Design Patent**
Neumann

(10) **Patent No.:** **US D824,157 S**

(45) **Date of Patent:** **** Jul. 31, 2018**

(54) **SHOE UPPER**

(71) Applicant: **Under Armour, Inc.**, Baltimore, MD
(US)

(72) Inventor: **Kort Neumann**, Portland, OR (US)

(73) Assignee: **Under Armour, Inc.**, Baltimore, MD
(US)

(**) Term: **15 Years**

(21) Appl. No.: **29/590,098**

(22) Filed: **Jan. 6, 2017**

(51) **LOC (11) Cl.** **02-04**

(52) **U.S. Cl.**
USPC **D2/972**; D2/969

(58) **Field of Classification Search**
USPC D2/896, 898, 902-908, 923, 969,
D2/972-974
CPC A43B 5/00; A43B 5/10; A43B 5/06; A43B
23/00

See application file for complete search history.

(56) **References Cited**

U.S. PATENT DOCUMENTS

D450,438 S * 11/2001 Dolan D2/972
D474,009 S * 5/2003 Lotti D2/972
D523,221 S * 6/2006 Portzline D2/972
D602,684 S * 10/2009 Henderson D2/972

D649,762 S * 12/2011 Wilken D2/972
D694,511 S * 12/2013 Dolce D2/972
D743,685 S * 11/2015 Payne D2/972
D767,870 S * 10/2016 Avar D2/972
D788,440 S * 6/2017 Enayah D2/972

* cited by examiner

Primary Examiner — Holly H Baynham
Assistant Examiner — Rashida C. Walshon

(57) **CLAIM**

The ornamental design for a shoe upper, as shown and described.

DESCRIPTION

FIG. 1 is a front perspective view of a shoe upper showing the new design;
FIG. 2 is a rear perspective view thereof;
FIG. 3 is a side view thereof; and,
FIG. 4 is another rear perspective view thereof.

The even broken lines within the shaded area form no part of the claimed design. The contrasts in stippling and shade lines represent contrasts in appearance. The dot-dash broken lines immediately adjacent to the shaded area represent unclaimed boundaries of the design. The broken lines and unshaded areas showing the remainder of the shoe merely illustrate environment and form no part of the claimed design.

1 Claim, 4 Drawing Sheets

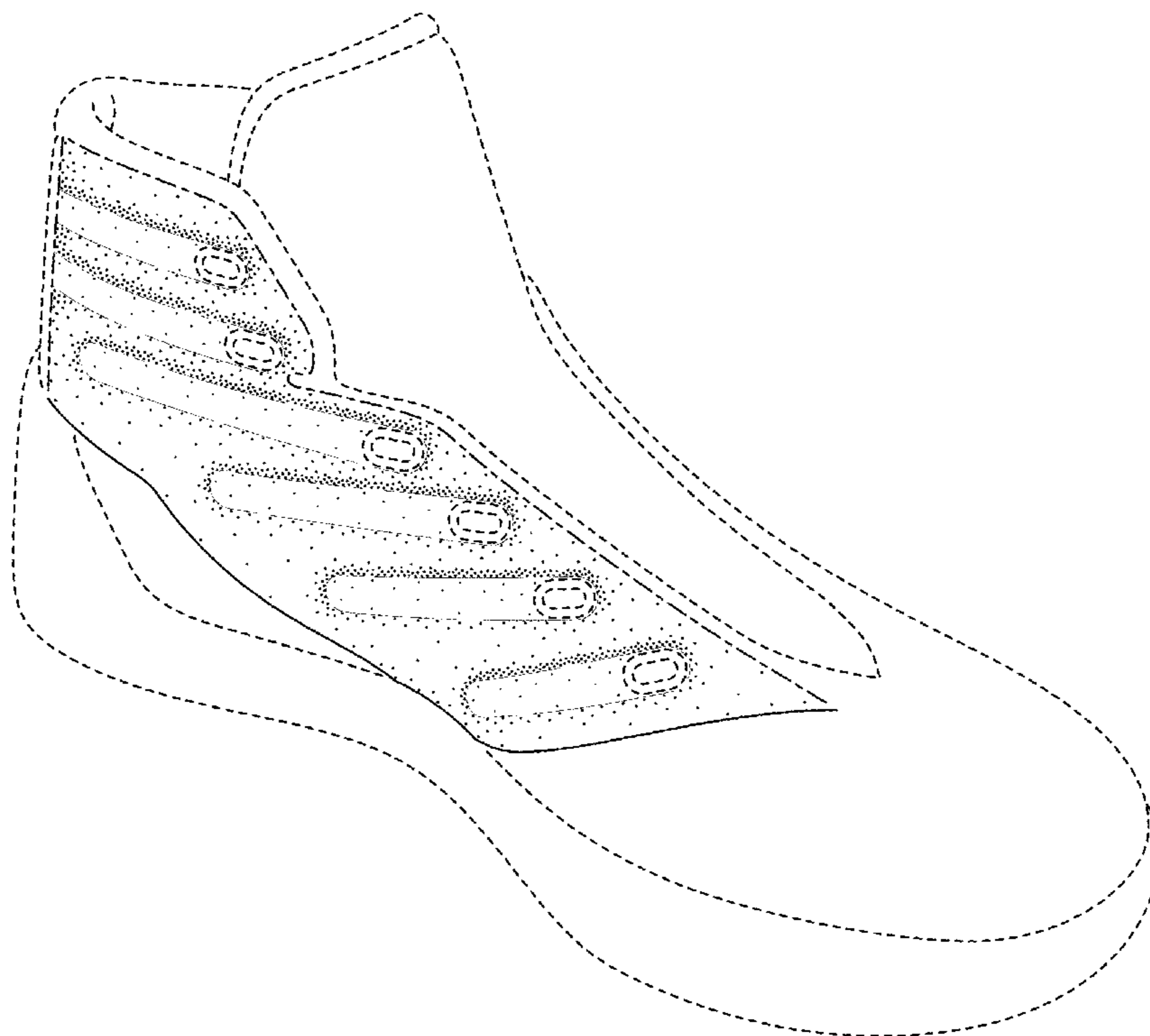

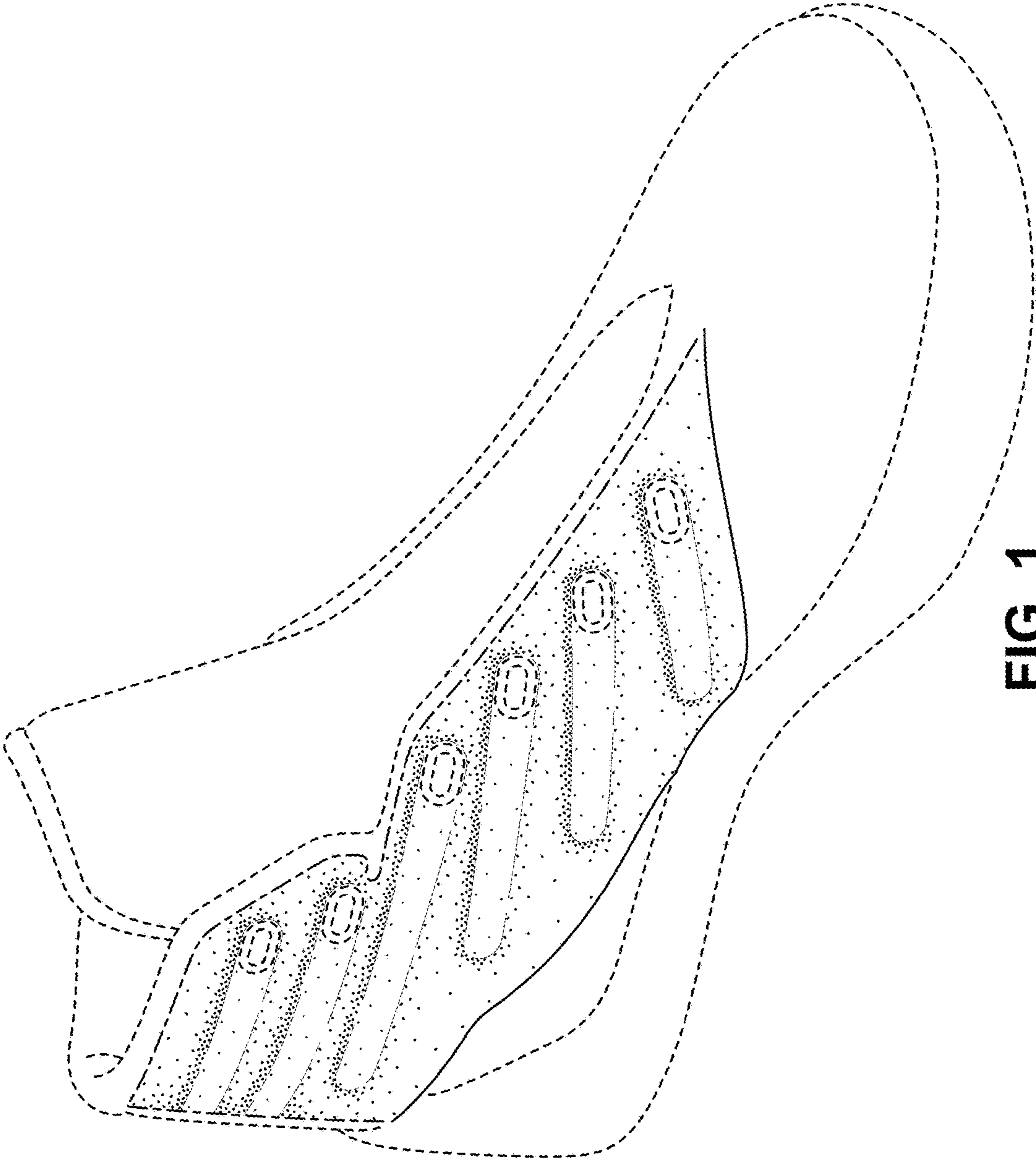

FIG. 1

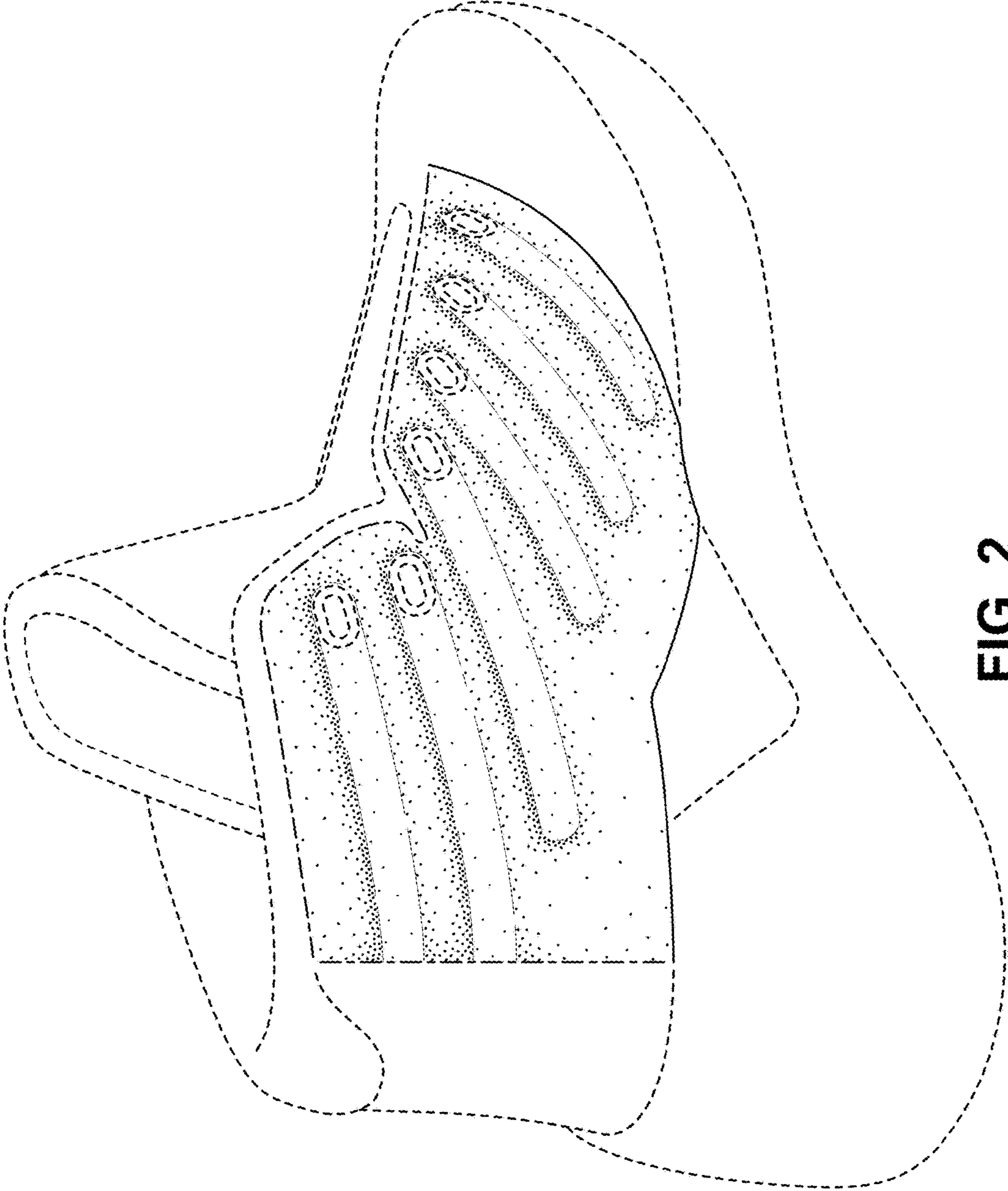

FIG. 2

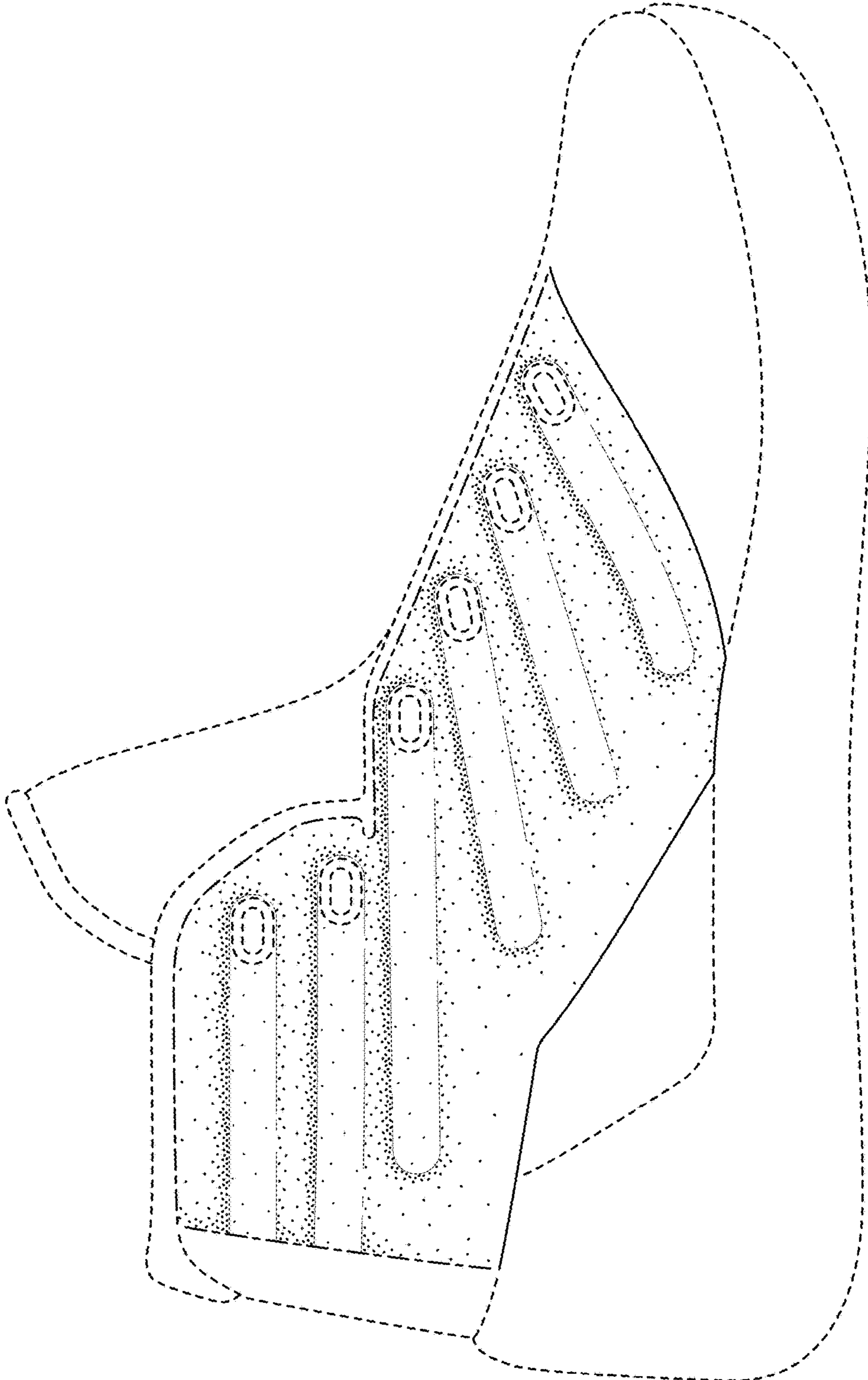

FIG. 3

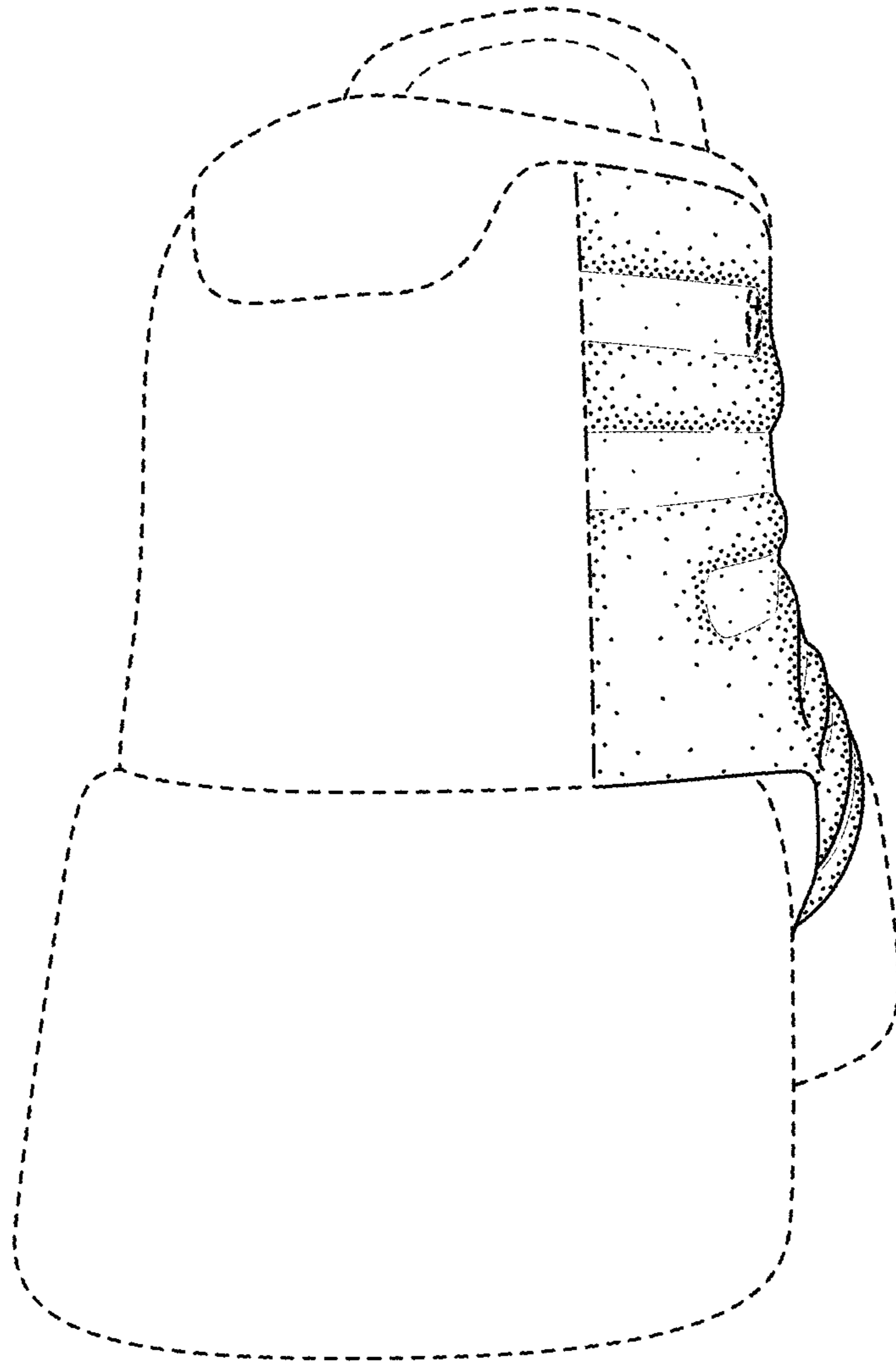

FIG. 4