



US00D824155S

(12) **United States Design Patent**
Maulid

(10) **Patent No.:** **US D824,155 S**

(45) **Date of Patent:** **** Jul. 31, 2018**

(54) **SHOE UPPER**

D722,226 S * 2/2015 Williams, Jr. D2/972
D789,670 S * 6/2017 Montgomery D2/969
D802,901 S * 11/2017 Chang D2/972

(71) Applicant: **PUMA SE**, Herzogenaurach (DE)

(72) Inventor: **Raka Maulid**, Erlangen (DE)

(73) Assignee: **PUMA SE**, Herzogenaurach (DE)

(**) Term: **15 Years**

(21) Appl. No.: **29/602,073**

(22) Filed: **Apr. 28, 2017**

(30) **Foreign Application Priority Data**

Feb. 28, 2017 (EM) 003773654-0002

(51) **LOC (11) Cl.** **02-04**

(52) **U.S. Cl.**
USPC **D2/969**

(58) **Field of Classification Search**
USPC D2/896, 898, 900, 902-908, 923, 969,
D2/972-974
CPC A43B 5/00; A43B 5/10; A43B 5/06; A43B
23/00

See application file for complete search history.

(56) **References Cited**

U.S. PATENT DOCUMENTS

D498,583 S * 11/2004 Yun A43B 7/085
D2/972
D513,857 S * 1/2006 Hlavacs D2/972
D544,196 S * 6/2007 Caine D2/972
D598,189 S * 8/2009 Lamont D2/969
D713,631 S * 9/2014 Millogo D2/969

OTHER PUBLICATIONS

U.S. Appl. No. 29/602,070, filed Apr. 28, 2017.
U.S. Appl. No. 29/602,071, filed Apr. 28, 2017.
U.S. Appl. No. 29/602,072, filed Apr. 28, 2017.
U.S. Appl. No. 29/602,075, filed Apr. 28, 2017.
U.S. Appl. No. 29/602,076, filed Apr. 28, 2017.
U.S. Appl. No. 29/602,080, filed Apr. 28, 2017.

* cited by examiner

Primary Examiner — Holly H Baynham

Assistant Examiner — Rashida C. Walshon

(74) *Attorney, Agent, or Firm* — Leydig, Voit & Mayer,
Ltd.

(57) **CLAIM**

The ornamental design for a shoe upper, as shown and described.

DESCRIPTION

FIG. 1 is a top left front perspective view of the shoe upper showing my new design;

FIG. 2 is a bottom plan view thereof;

FIG. 3 is a rear elevational view thereof;

FIG. 4 is a front elevational view thereof;

FIG. 5 is a left side elevational view thereof;

FIG. 6 is a right side elevational view thereof; and,

FIG. 7 is a top plan view thereof.

Any broken lines in the drawings indicate portions which form no part of the claimed design.

1 Claim, 7 Drawing Sheets

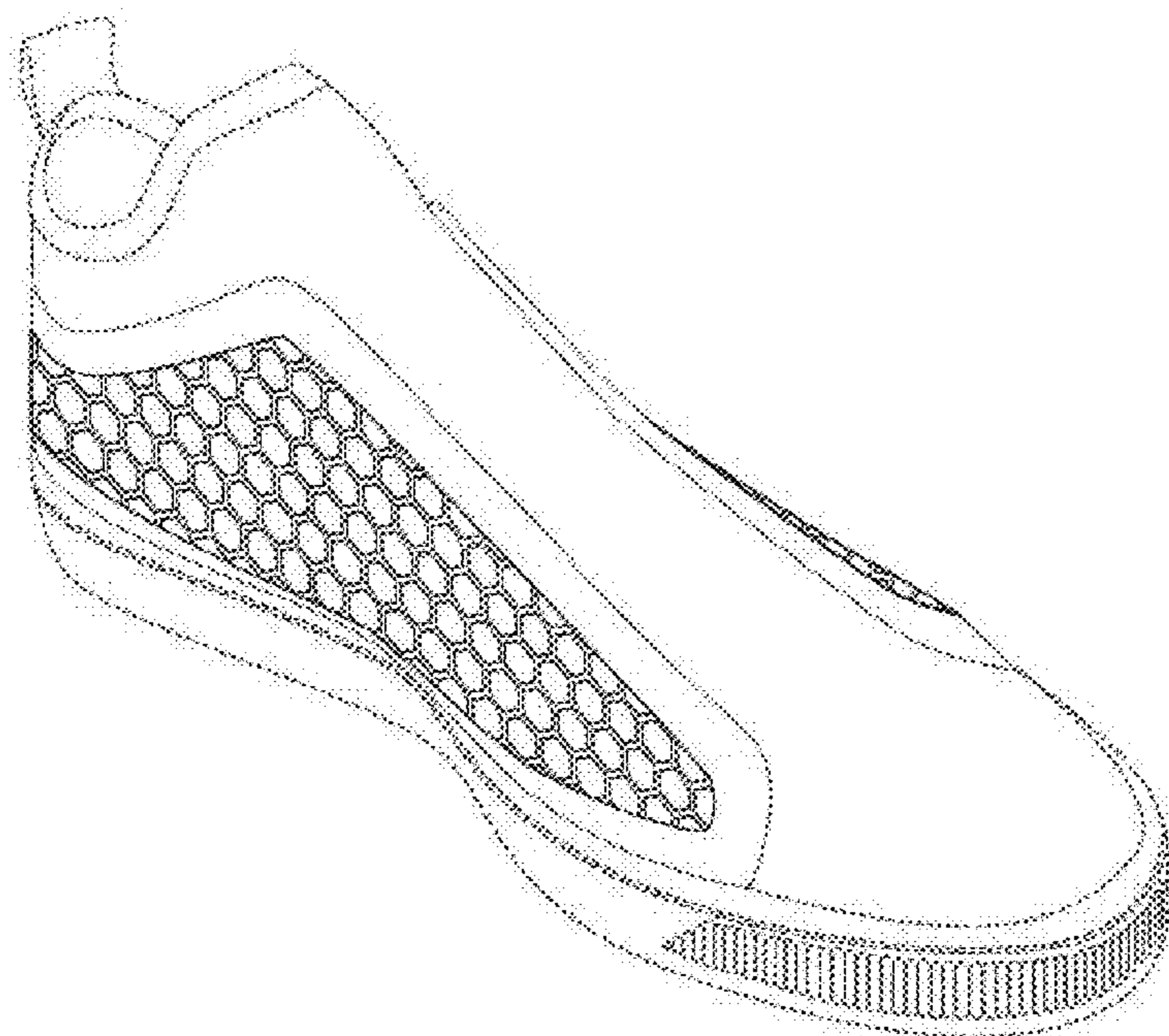
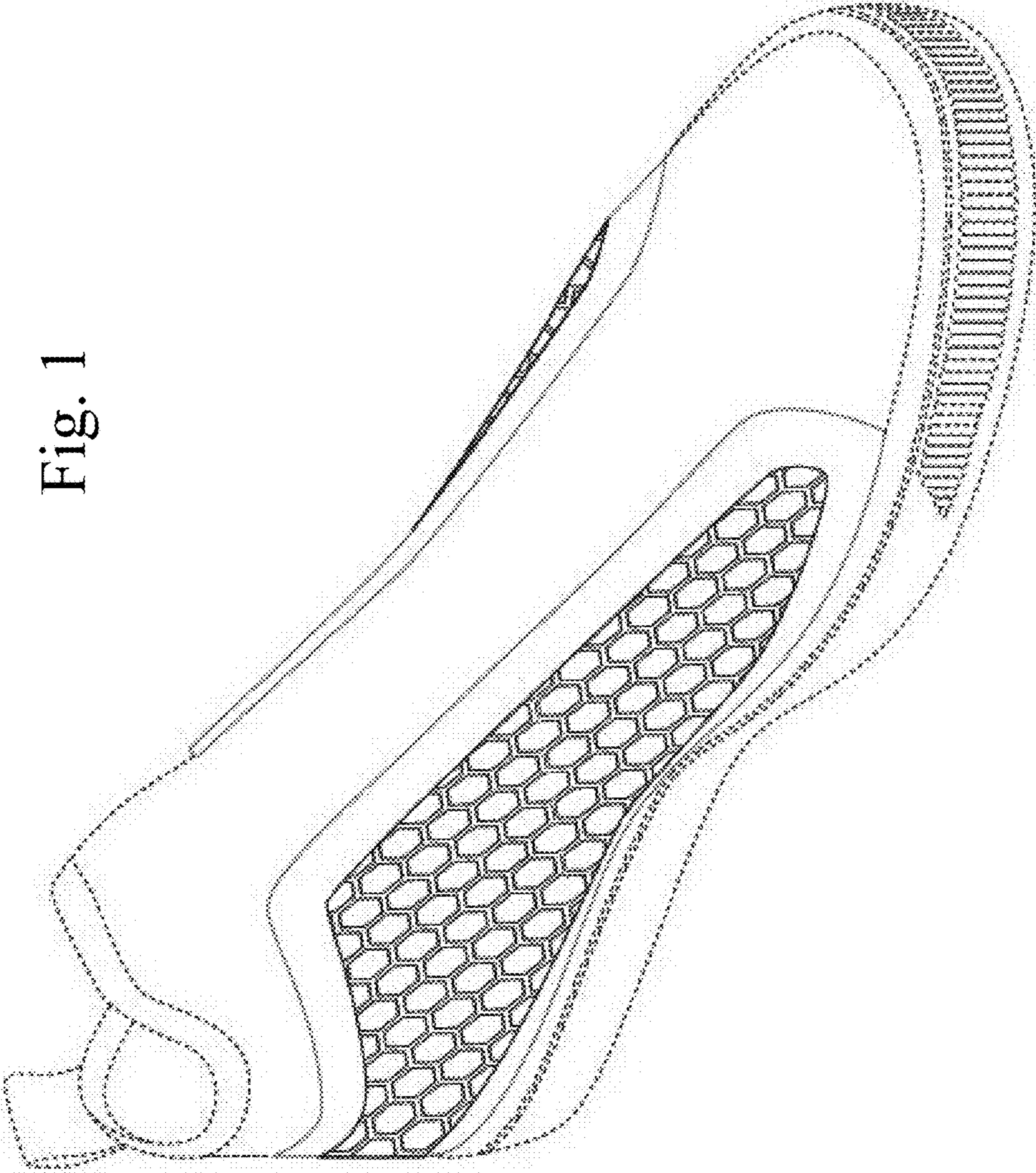

Fig. 1



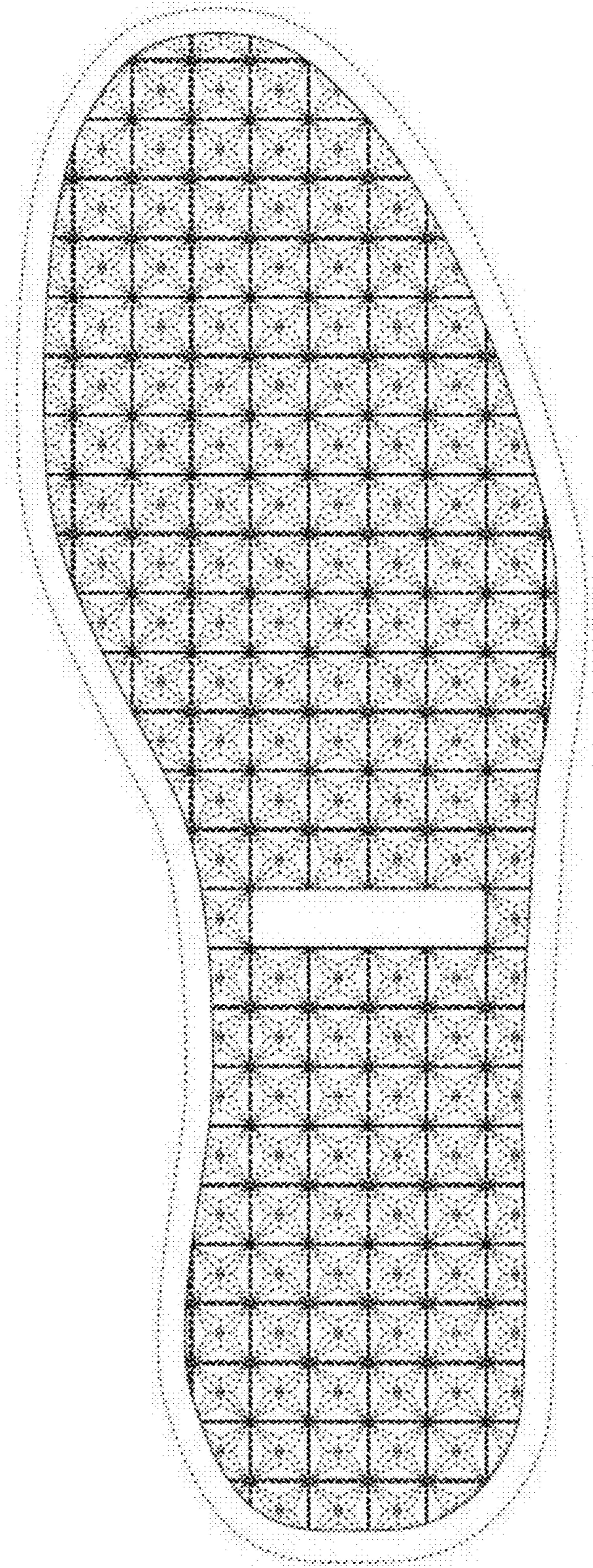

Fig. 2

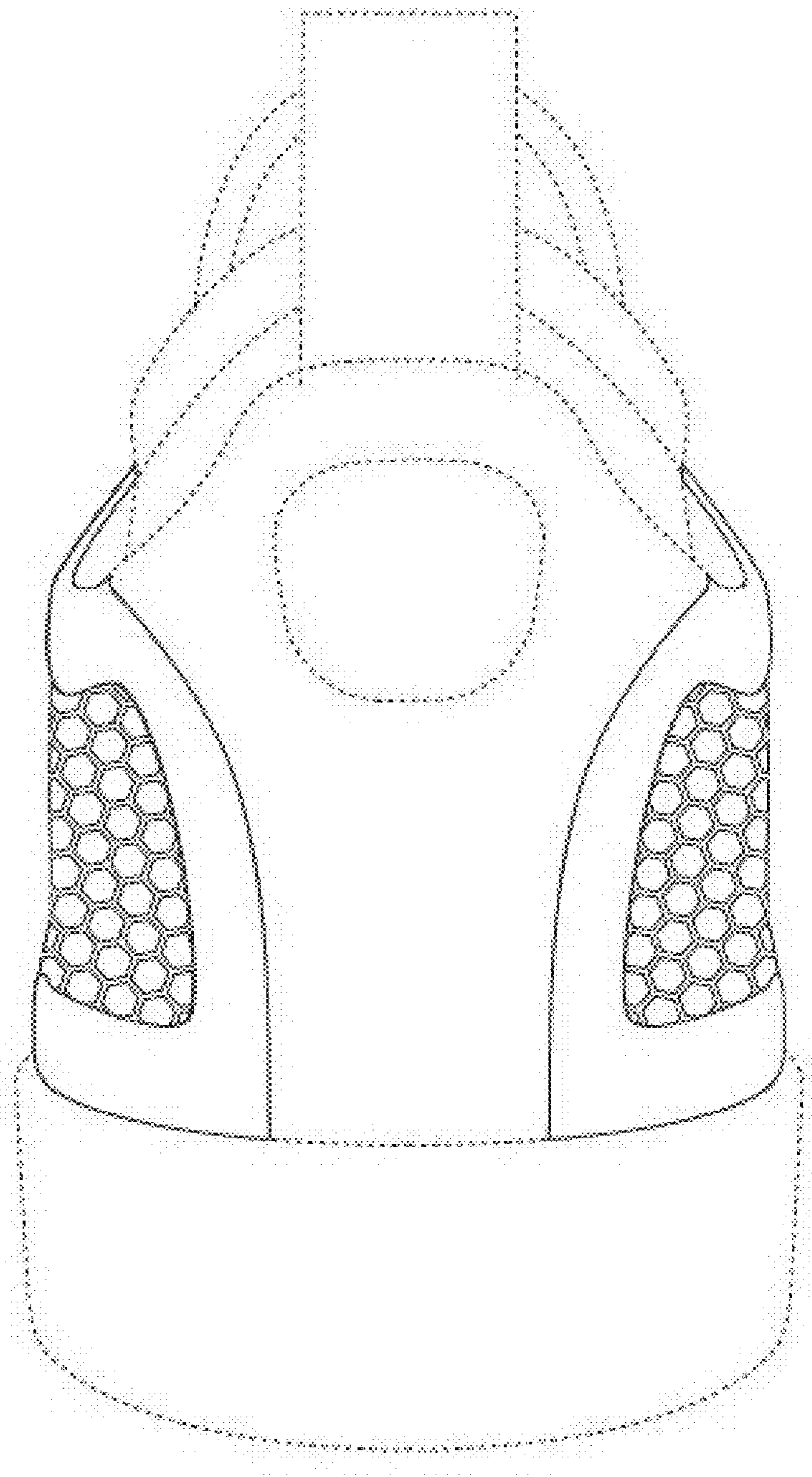

Fig. 3



Fig. 4

Fig. 5

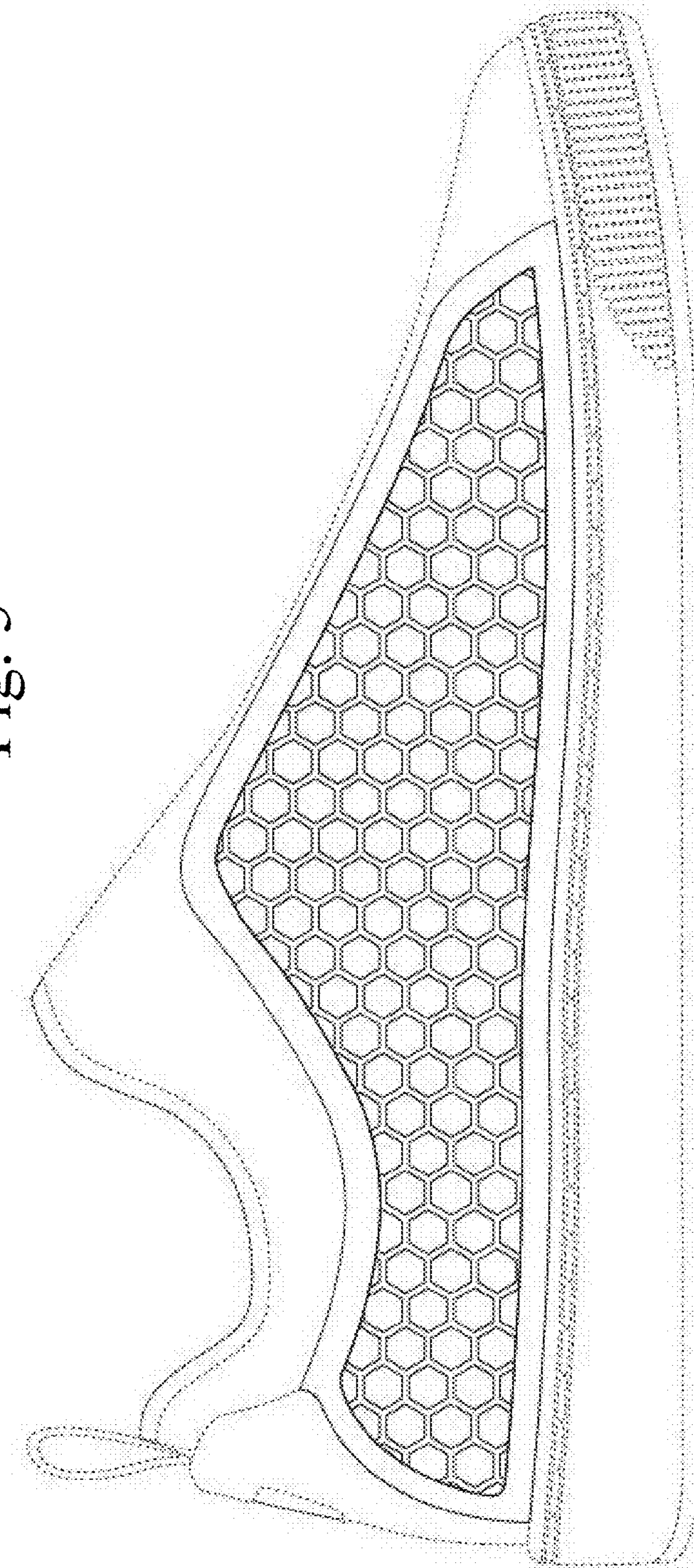
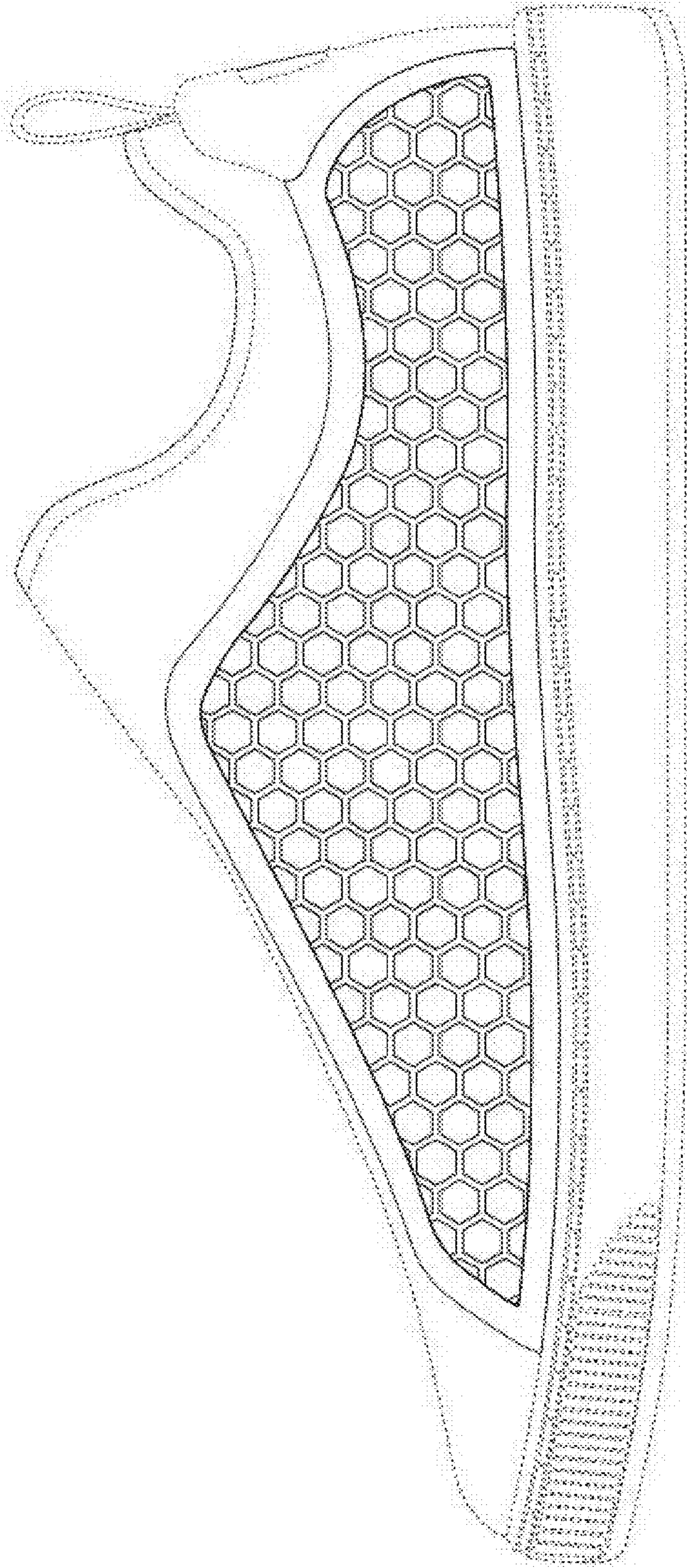

Fig. 6



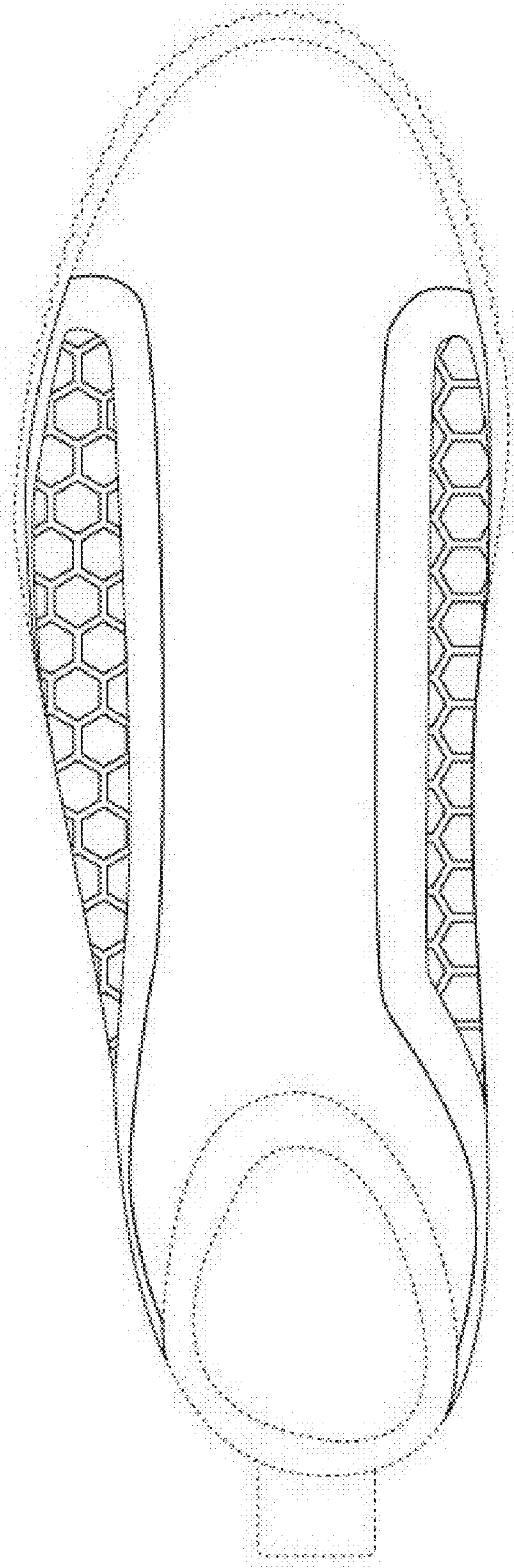

Fig. 7