



US00D824142S

(12) **United States Design Patent**  
**Sickert**

(10) **Patent No.:** **US D824,142 S**  
(45) **Date of Patent:** **\*\* Jul. 31, 2018**

- (54) **JERSEY**
- (71) Applicant: **adidas AG**, Herzogenaurach (DE)
- (72) Inventor: **Linn Sickert**, Herzogenaurach (DE)
- (73) Assignee: **adidas AG**, Herzogenaurach (DE)
- (\*\*) Term: **15 Years**

D90,274 S *	7/1933	Greenspan	.....	D5/7
D118,425 S	1/1940	Kops		
D156,420 S *	12/1949	Kaplan	.....	D2/750
D168,273 S	11/1952	Mason		
D194,226 S *	12/1962	Doherty	.....	D5/62
D259,145 S	5/1981	Inoue		
D356,688 S *	3/1995	Uitenbroek	.....	D5/52
D447,876 S *	9/2001	Seth-Cimini	.....	D5/53
D525,412 S *	7/2006	O'Mahony	.....	D2/717

(Continued)

(21) Appl. No.: **29/635,164**

(22) Filed: **Jan. 29, 2018**

**Related U.S. Application Data**

(63) Continuation of application No. 29/621,587, filed on Oct. 10, 2017.

(30) **Foreign Application Priority Data**

Apr. 11, 2017 (EM) ..... 003851484

(51) **LOC (11) Cl.** ..... **02-02**

(52) **U.S. Cl.**  
USPC ..... **D2/717; D2/840**

(58) **Field of Classification Search**  
USPC ..... D2/602, 717, 720, 724, 728, 731, 738,  
D2/739, 742, 749, 750, 828, 829, 831,  
D2/839, 840, 841, 842, 844, 847, 849,  
D2/853, 854, 850, 860; D5/7, 43, 52, 55,  
D5/60, 62

CPC .... A41B 1/00; A41B 1/02; A41B 1/06; A41B  
1/08; A41D 1/02; A41D 1/04; A41D  
1/18; A41D 13/00; A41D 13/0015; A41D  
2400/20; A41D 2600/10; A41D 2600/104;  
A41D 2600/20; A41D 27/08; A41D 27/10

See application file for complete search history.

(56) **References Cited**

**U.S. PATENT DOCUMENTS**

D62,131 S *	3/1923	Andrews	.....	D6/603
D89,022 S *	1/1933	Brodsky	.....	D5/7

**OTHER PUBLICATIONS**

The Inspiration Behind the Adidas 2018 World Cup Kits, [on-line]; [posted to the Internet in Nov. 2017]; [retrieved from the Internet on Mar. 1, 2018]; URL: see first page of provided copy. (5 pgs). (Year: 2017).\*

*Primary Examiner* — Karen S Acker

*Assistant Examiner* — Jasmine Mlinarcik

(74) *Attorney, Agent, or Firm* — Kilpatrick Townsend & Stockton LLP

(57) **CLAIM**

The ornamental design for a jersey, as shown and described.

**DESCRIPTION**

FIG. 1 is a front view of a jersey; and, FIG. 2 is a rear view of the jersey of FIG. 1. The dash-dot dash broken lines surrounding the solid line pattern represent the boundaries of the claim and form no part thereof. The broken lines surrounding the collar represent the bounds of the collar feature of the claimed design and form no part of the claim. The broken lines with more closely spaced and smaller dashes located near the collar, the lower ends of the sleeves, and the lower edge of the article represent stitching and are directed to environment that forms no part of the claimed design. The evenly-spaced broken lines represent portions of the Jersey that are not included in the claim.

**1 Claim, 2 Drawing Sheets**

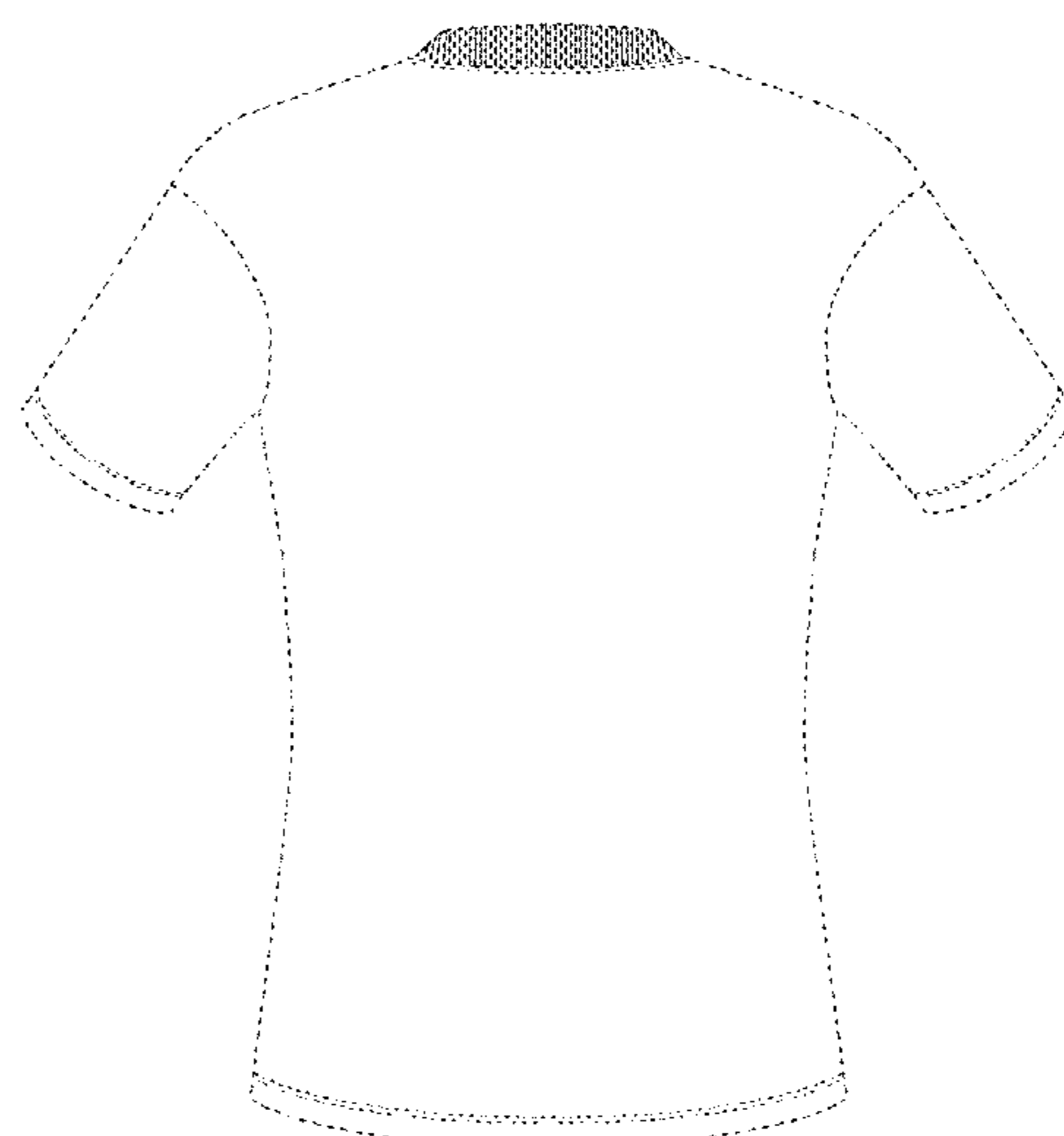
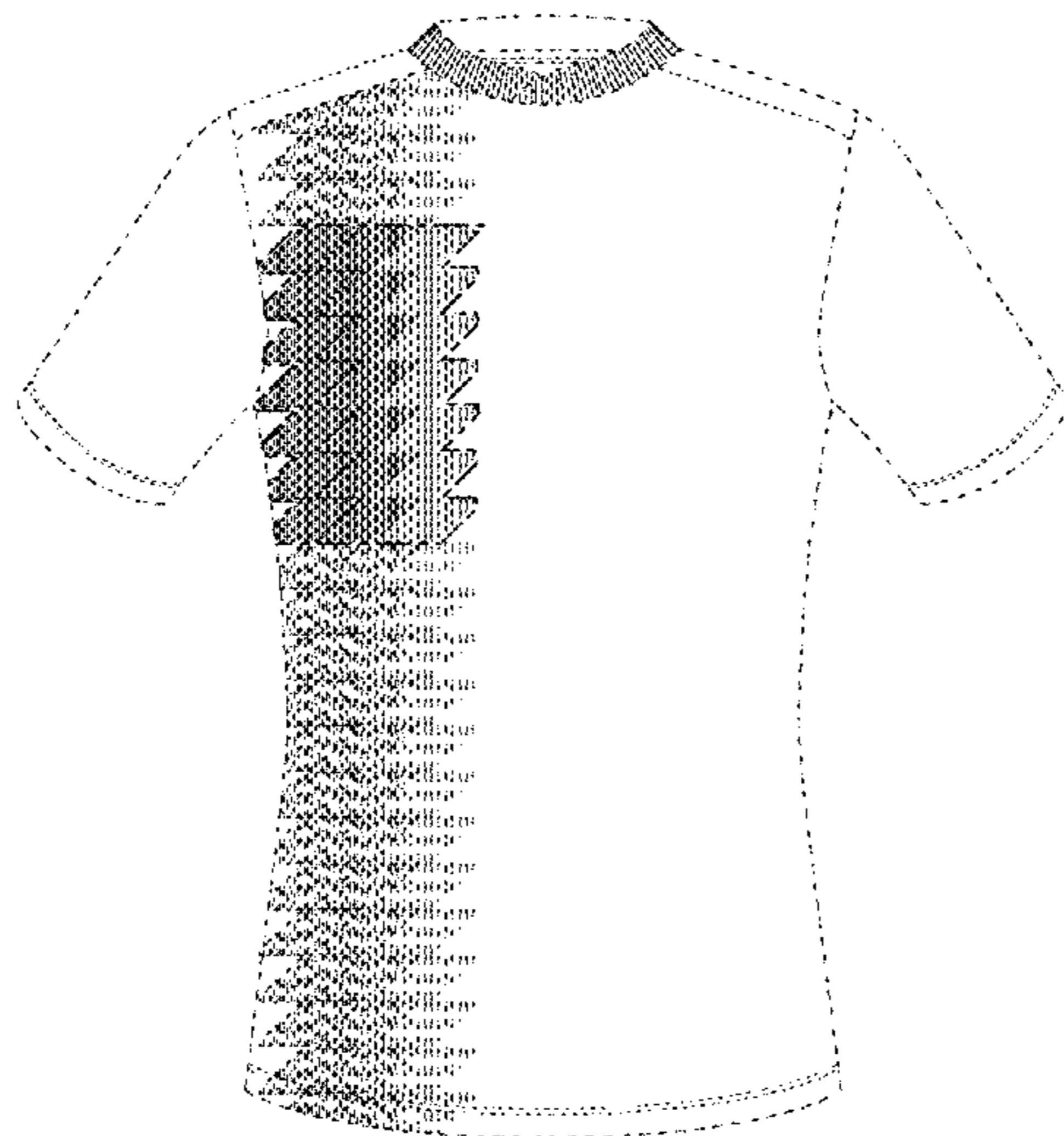

(56)

**References Cited**

## U.S. PATENT DOCUMENTS

D538,008 S	3/2007	Helbing et al.	
D561,979 S	2/2008	Eichelberger	
D608,982 S	2/2010	Wiens	
D652,634 S *	1/2012	Leimbach .....	D5/60
D653,430 S *	2/2012	Pouches .....	D2/829
D690,906 S	10/2013	Lambertz	
D691,347 S	10/2013	Lambertz	
D705,549 S *	5/2014	Korkala .....	D5/62
D720,119 S	12/2014	Pankhurst et al.	
D731,746 S	6/2015	Pankhurst et al.	
D734,916 S	7/2015	Turner	
D737,543 S	9/2015	Turner	
D751,271 S	3/2016	Gallo et al.	
D753,894 S	4/2016	Yoo	
D758,744 S	6/2016	Blakely et al.	
D769,582 S	10/2016	McArthur et al.	
D770,126 S	11/2016	McArthur et al.	
D770,142 S	11/2016	McArthur et al.	
D770,726 S	11/2016	McArthur et al.	
D788,404 S *	6/2017	Van Sisseren .....	D2/731
D790,158 S	6/2017	McArthur et al.	
D799,155 S *	10/2017	Jeremy .....	D2/731

\* cited by examiner

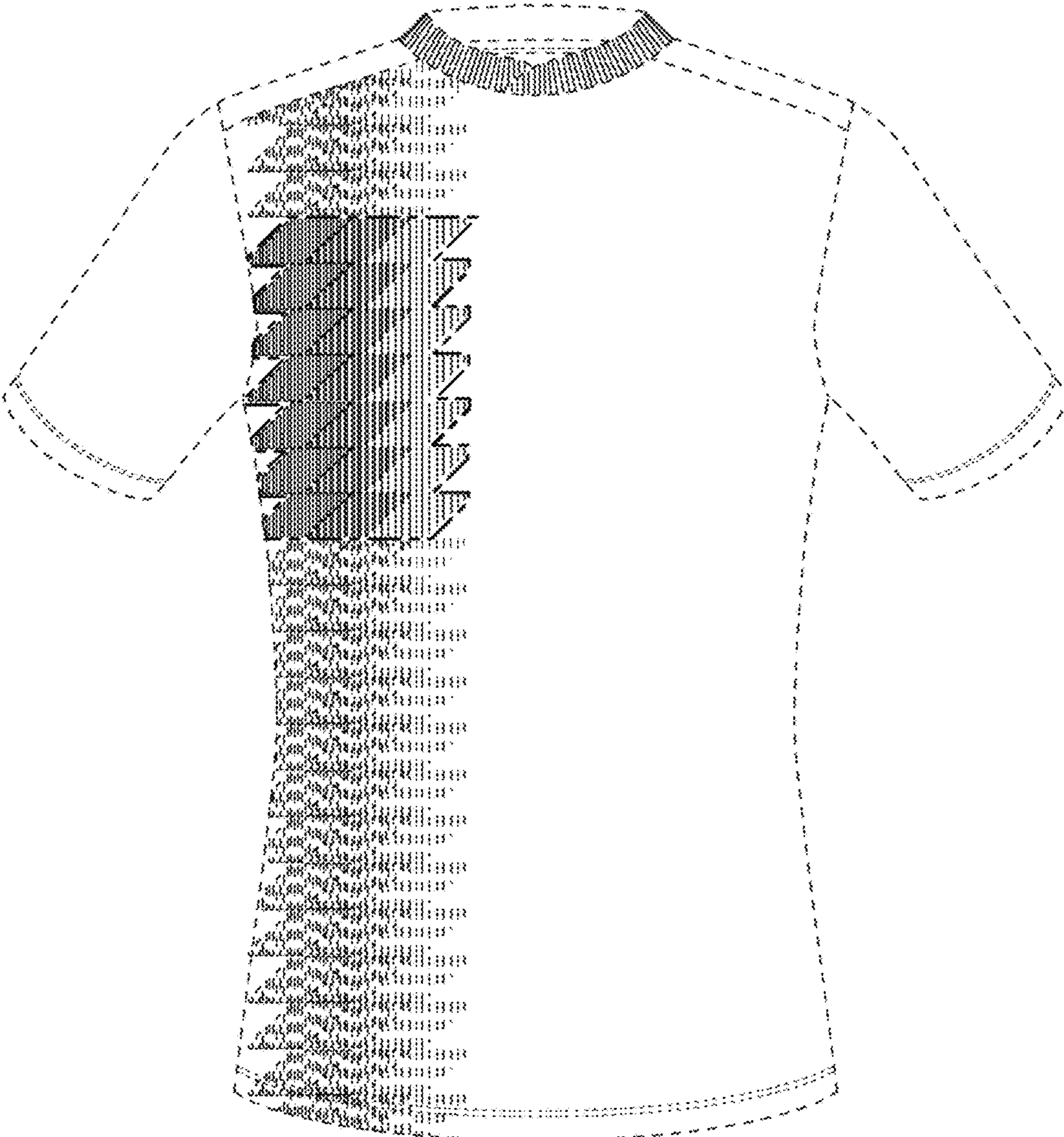

FIG. 1

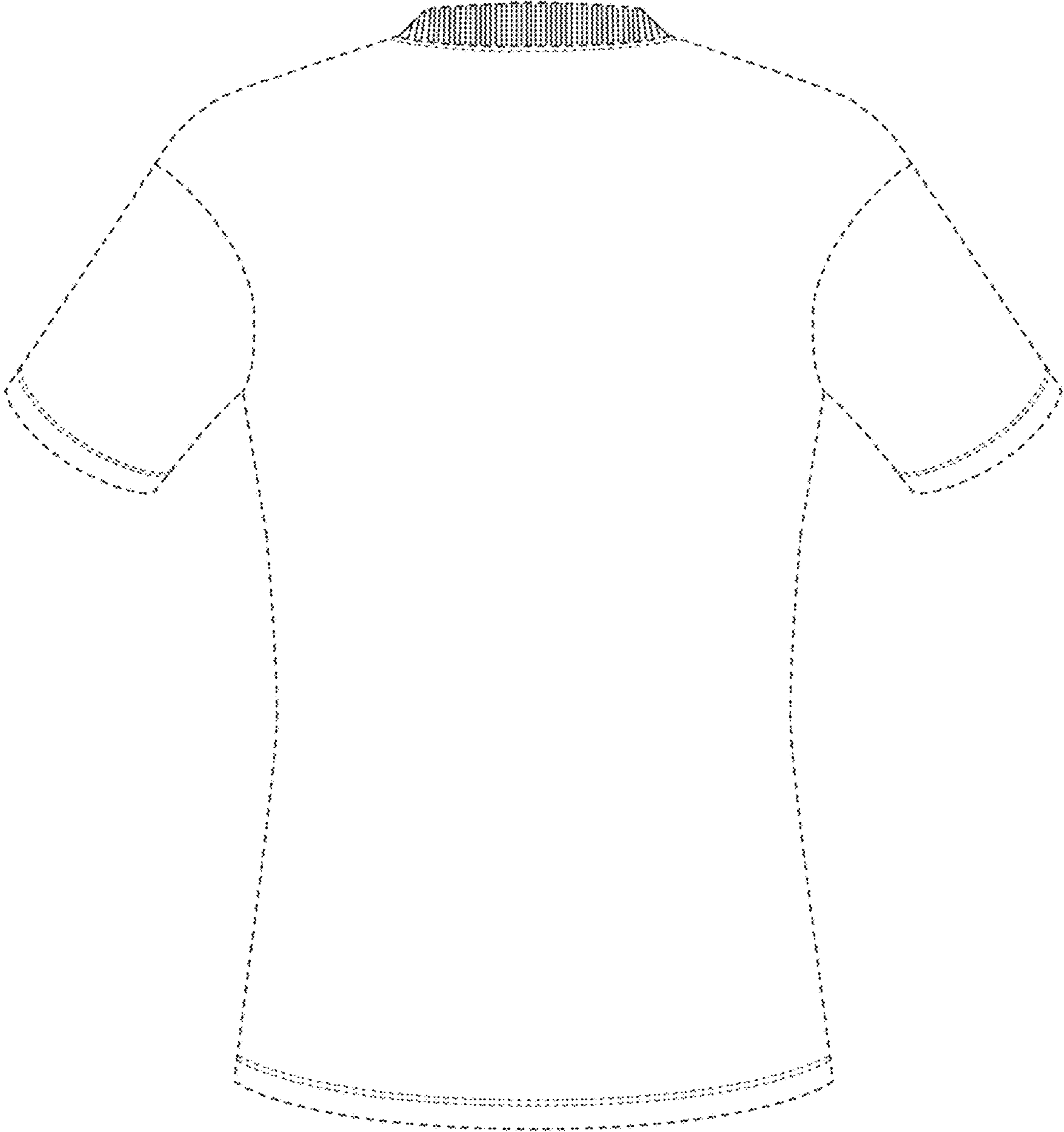

FIG. 2