



US00D824141S

(12) **United States Design Patent**
Binger

(10) **Patent No.:** **US D824,141 S**

(45) **Date of Patent:** **** Jul. 31, 2018**

- (54) **JERSEY**
- (71) Applicant: **adidas AG**, Herzogenaurach (DE)
- (72) Inventor: **Christian Binger**, Herzogenaurach (DE)
- (73) Assignee: **adidas AG**, Herzogenaurach (DE)
- (**) Term: **15 Years**

- D89,022 S * 1/1933 Brodsky D5/7
 - D124,473 S * 12/1940 Lion D5/7
 - D164,706 S 10/1951 Murphy
 - D168,273 S 11/1952 Mason
 - D186,425 S * 10/1959 Ostwald D2/853
 - D219,947 S 2/1971 Lawson
 - D313,303 S 1/1991 Kushitani
 - D381,489 S 7/1997 O'neill
 - D447,876 S * 9/2001 Seth-Cimini D5/53
- (Continued)

(21) Appl. No.: **29/635,161**

(22) Filed: **Jan. 29, 2018**

Related U.S. Application Data

(63) Continuation of application No. 29/621,587, filed on Oct. 10, 2017.

(30) **Foreign Application Priority Data**

Apr. 11, 2017 (EM) 003851484

(51) **LOC (11) Cl.** **02-02**

(52) **U.S. Cl.**
USPC **D2/717; D2/840**

(58) **Field of Classification Search**

USPC D2/602, 717, 720, 724, 728, 731, 738,
D2/739, 742, 749, 750, 828, 829, 831,
D2/839, 840, 841, 842, 844, 847, 849,
D2/853, 854, 850, 860; D5/7, 43, 52, 55,
D5/60, 62

CPC A41B 1/00; A41B 1/02; A41B 1/06; A41B
1/08; A41D 1/02; A41D 1/04; A41D
1/18; A41D 13/00; A41D 13/0015; A41D
2400/20; A41D 2600/10; A41D 2600/104;
A41D 2600/20; A41D 27/08; A41D 27/10

See application file for complete search history.

(56) **References Cited**

U.S. PATENT DOCUMENTS

- D7,732 S * 9/1874 Martin D5/7
- D62,131 S * 3/1923 Andrews D6/603

OTHER PUBLICATIONS

The Inspiration Behind the Adidas 2018 World Cup Kits, [on-line]; [posted to the Internet in Nov. 2017]; [retrieved from the Internet on Mar. 1, 2018]; URL: (5 pgs). (Year: 2017).*

Primary Examiner — Karen S Acker

Assistant Examiner — Jasmine Mlinarcik

(74) *Attorney, Agent, or Firm* — Kilpatrick Townsend & Stockton LLP

(57) **CLAIM**

The ornamental design for a jersey, as shown and described.

DESCRIPTION

FIG. 1 is a front view of a jersey; and, FIG. 2 is a rear view of the jersey of FIG. 1. The broken lines with more closely spaced and smaller dashes located near the collar, the lower ends of the sleeves, and the lower edge of the jersey represent stitching and are directed to environment that forms no part of the claimed design. The broken lines surrounding the collar represents the boundaries of the collar feature of the claimed design and are not claimed. The evenly-spaced broken lines depict portions of the article that are not included in the claim. The shirt upon which the pattern configuration is arrayed does not form part of the claim.

1 Claim, 2 Drawing Sheets

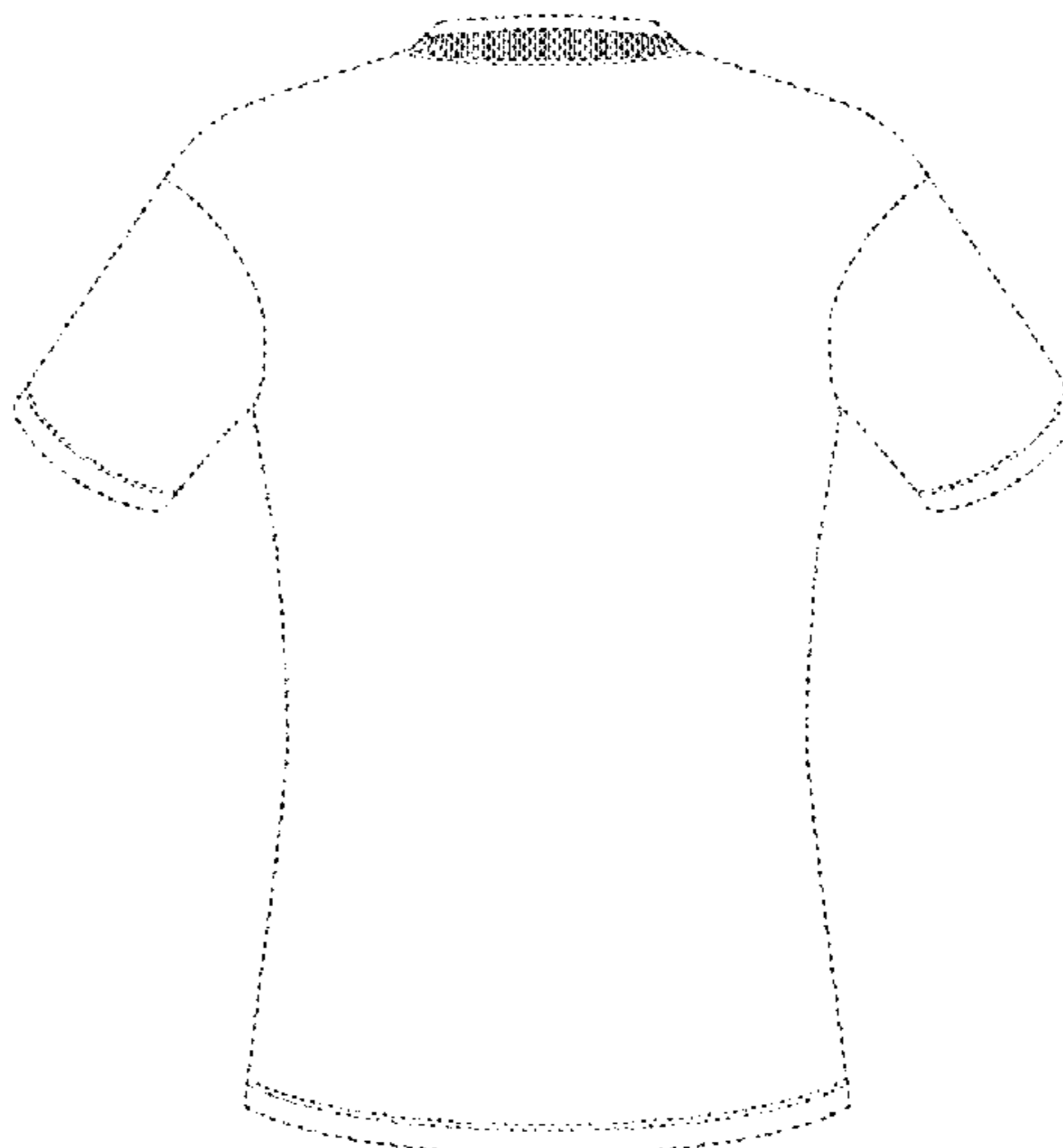
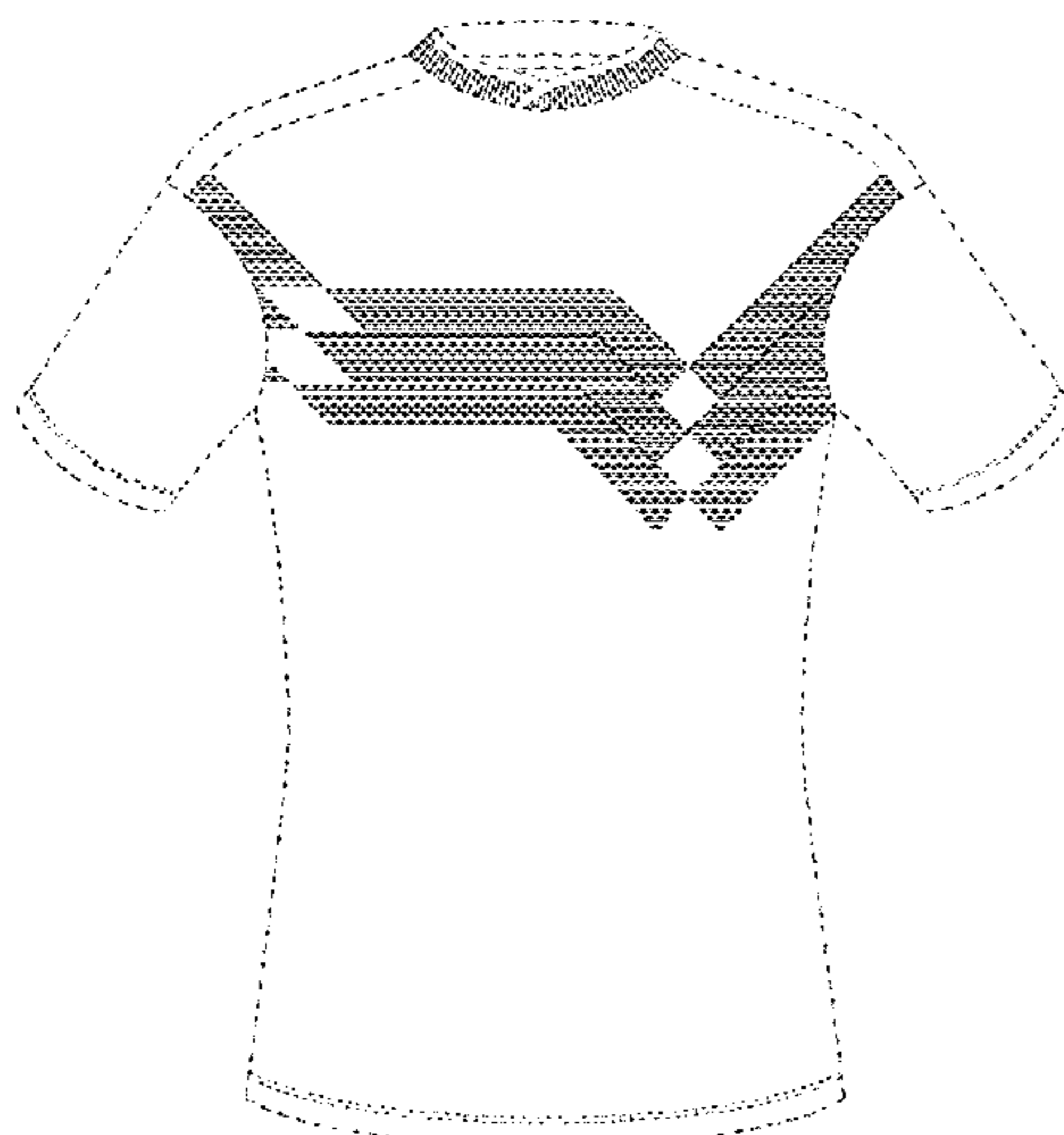

(56)

References Cited

U.S. PATENT DOCUMENTS

D501,289	S	2/2005	Lee	
D525,013	S	7/2006	Mishler	
D525,412	S *	7/2006	O'Mahony	D2/717
D584,881	S *	1/2009	Curran	D2/717
D618,442	S *	6/2010	Hall	D2/717
D618,443	S *	6/2010	Hall	D2/717
D625,078	S *	10/2010	Scott-Curran	D2/717
D625,899	S	10/2010	Reis	
D652,634	S *	1/2012	Leimbach	D5/60
D653,430	S *	2/2012	Pouches	D2/829
D657,532	S *	4/2012	Gaeir	D2/840
D675,400	S *	2/2013	Mertes	D2/839
D685,159	S *	7/2013	Lambertz	D2/829
D690,906	S	10/2013	Lambertz	
D691,347	S	10/2013	Lambertz	
D703,922	S *	5/2014	Roberts	D2/829
D705,550	S *	5/2014	Korkala	D5/62
D734,916	S	7/2015	Turner	
D737,543	S	9/2015	Turner	
D751,271	S	3/2016	Gallo et al.	
D753,894	S *	4/2016	Yoo	D2/717
D756,668	S *	5/2016	Blythe	D5/60
D757,398	S *	5/2016	Ingram	D2/828
D758,698	S *	6/2016	Darmour	D2/828
D769,582	S	10/2016	McArthur et al.	
D770,126	S	11/2016	McArthur et al.	
D770,142	S	11/2016	McArthur et al.	
D770,726	S	11/2016	McArthur et al.	
D780,463	S *	3/2017	Bichlmeier	D5/56
D789,697	S *	6/2017	Cobler	D5/56
D790,158	S	6/2017	McArthur et al.	
D811,052	S *	2/2018	Harris	D2/840

* cited by examiner

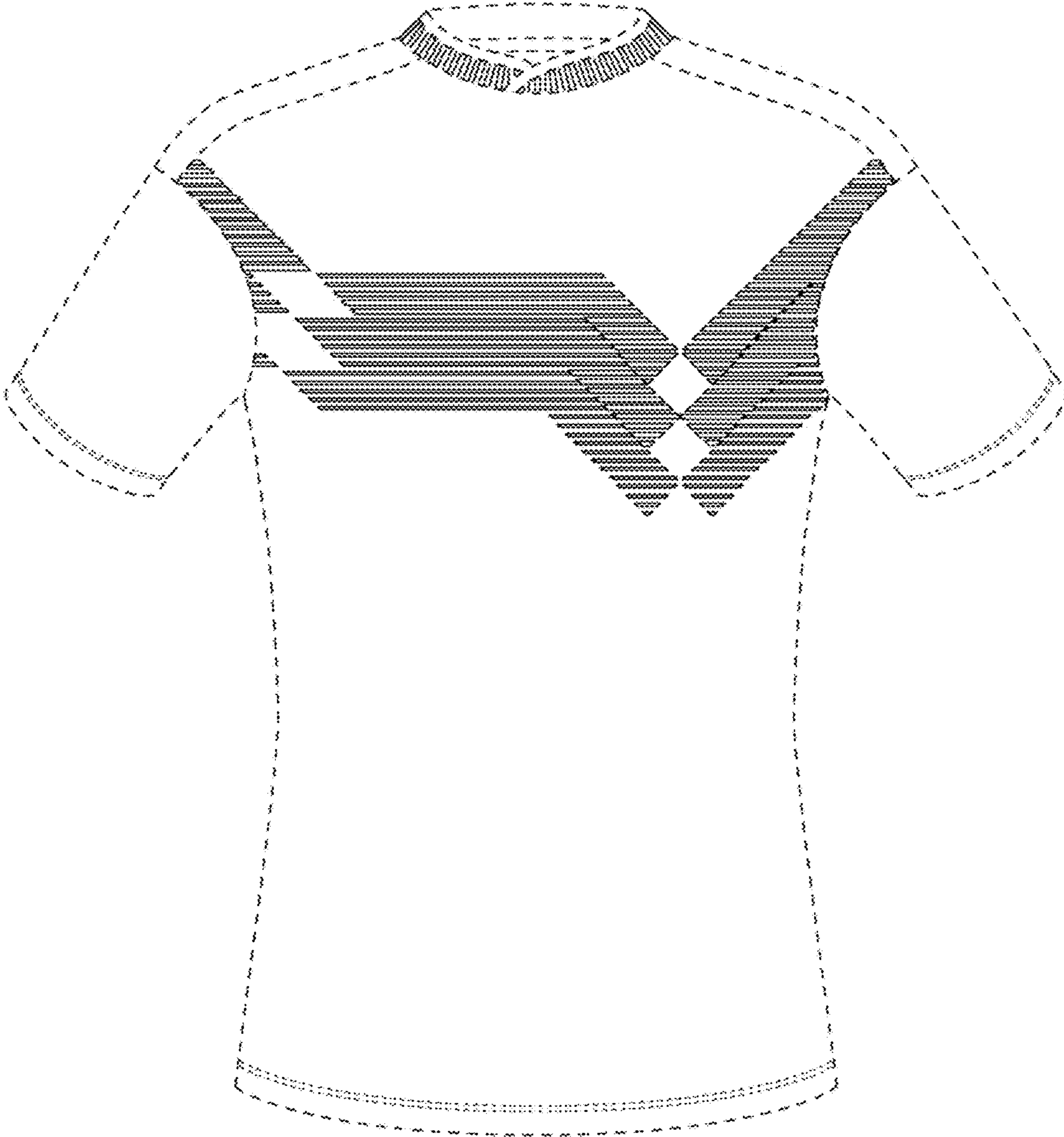

FIG. 1

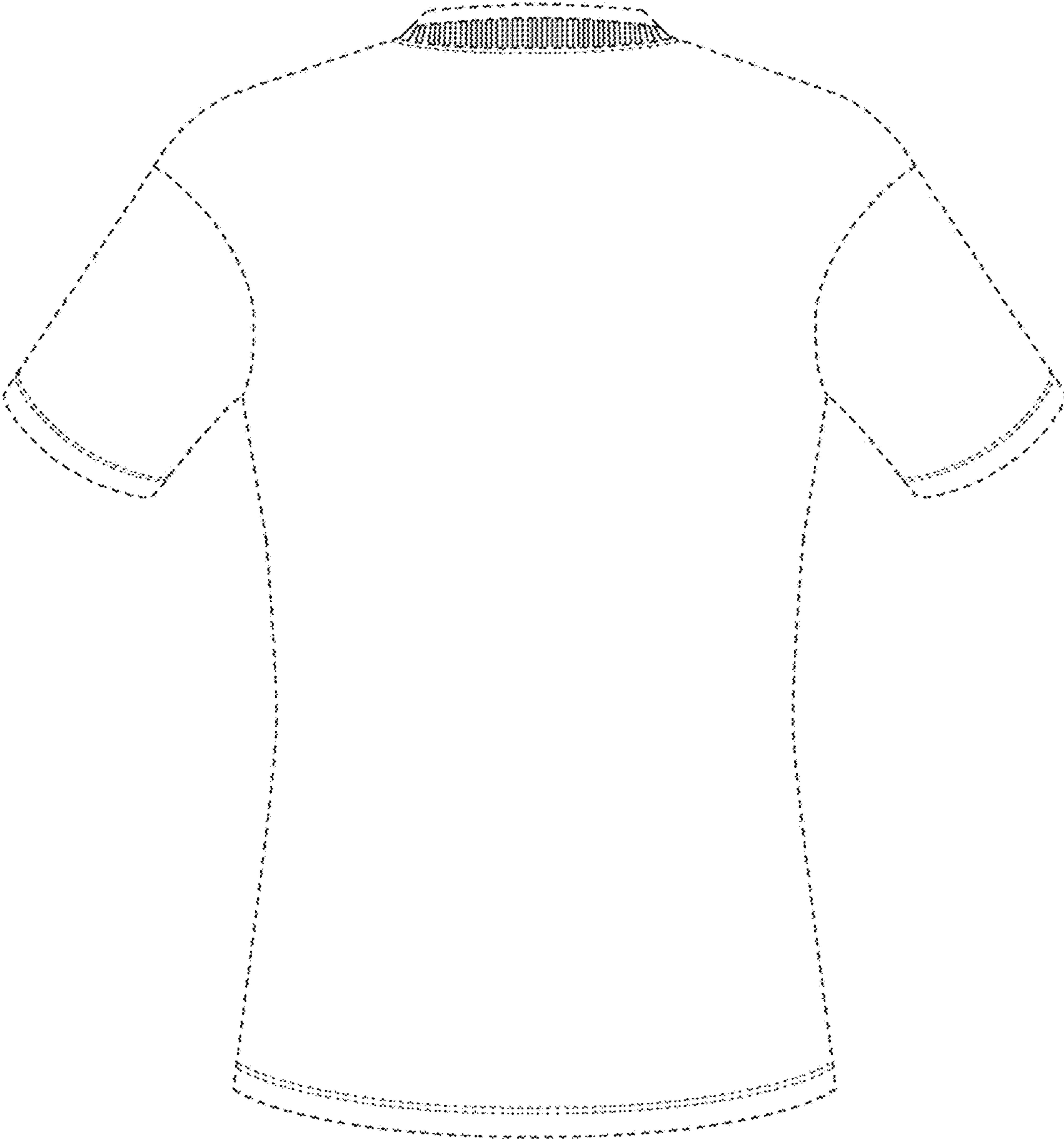

FIG. 2