



US00D824140S

(12) **United States Design Patent** (10) **Patent No.:** **US D824,140 S**
Webb (45) **Date of Patent:** **** Jul. 31, 2018**

(54) **JERSEY**
(71) Applicant: **adidas AG**, Herzogenaurach (DE)
(72) Inventor: **James Webb**, Herzogenaurach (DE)
(73) Assignee: **adidas AG**, Herzogenaurach (DE)
(**) Term: **15 Years**

D240,670 S 7/1976 Gewirz
D246,942 S 1/1978 Popiela
D277,111 S 1/1985 Gordon
D445,998 S * 8/2001 Hernandez D2/717
D517,281 S 3/2006 Tanner et al.
D517,282 S 3/2006 Tanner et al.
D526,763 S 8/2006 Tanner et al.
D530,886 S 10/2006 Engelhardt
(Continued)

(21) Appl. No.: **29/635,155**
(22) Filed: **Jan. 29, 2018**

Related U.S. Application Data

(63) Continuation of application No. 29/621,587, filed on Oct. 10, 2017.

Foreign Application Priority Data

Apr. 11, 2017 (EM) 003851484

(51) **LOC (11) Cl.** **02-02**

(52) **U.S. Cl.**
USPC **D2/717; D2/840**

(58) **Field of Classification Search**

USPC D2/500, 600, 602, 717, 720, 721, 739,
D2/828, 829, 839, 842, 850, 853, 854;
D5/7, 43, 52, 55, 60, 62
CPC A41B 1/00; A41B 1/02; A41B 1/06; A41B
1/08; A41D 1/04; A41D 1/12; A41D
1/14; A41D 1/16; A41D 1/18; A41D
13/00; A41D 13/0015; A41D 2400/20;
A41D 2600/10; A41D 2600/104; A41D
2600/20; A41D 27/08; A41D 27/10

See application file for complete search history.

(56) **References Cited**

U.S. PATENT DOCUMENTS

D168,273 S * 11/1952 Mason D2/731
D205,703 S 9/1966 Kulesa

OTHER PUBLICATIONS

The Inspiration Behind the Adidas 2018 World Cup Kits, [on-line]; [posted to the Internet in Nov. 2017]; [retrieved from the Internet on Mar. 1, 2018]; URL: see first page of provided copy. (5 pgs). (Year: 2017).*

(Continued)

Primary Examiner — Karen S Acker

Assistant Examiner — Jasmine Mlinarcik

(74) *Attorney, Agent, or Firm* — Kilpatrick Townsend & Stockton LLP

(57) **CLAIM**

The ornamental design for a jersey, as shown and described.

DESCRIPTION

FIG. 1 is a front view of a jersey; and, FIG. 2 is a rear view of the jersey of FIG. 1. The broken lines with more closely spaced and smaller dashes located near the collar, the lower ends of the sleeves, and the lower edge of the jersey represent stitching and are directed to environment that forms no part of the claimed design. The broken lines surrounding the collar represent the boundaries of the collar feature of the claimed design and are not claimed. The evenly-spaced broken lines in the drawings depict portions of the article that are not included in the claim. The areas adjacent to the shaded areas are portions of the jersey that form no part of the claimed design.

1 Claim, 2 Drawing Sheets

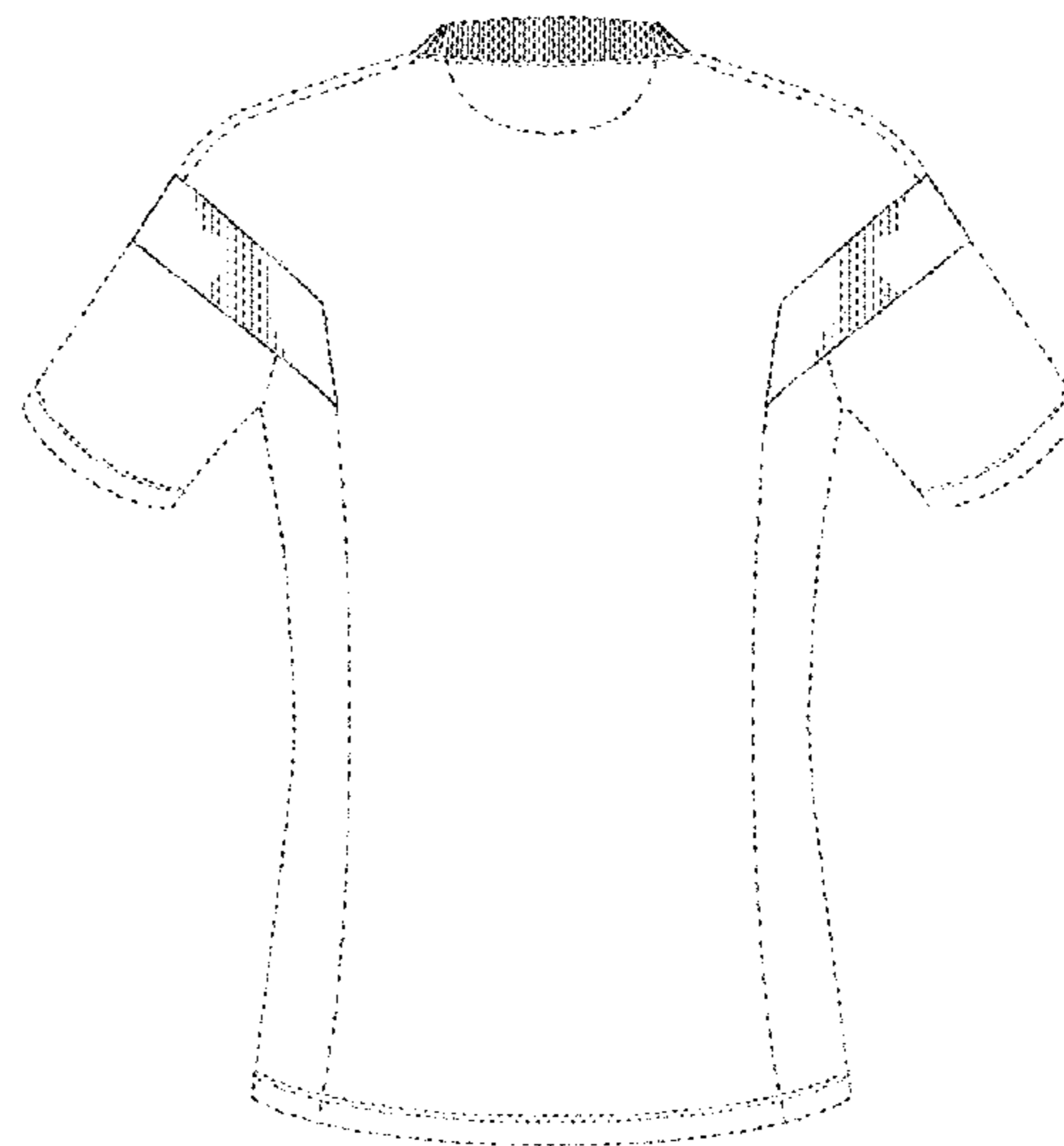
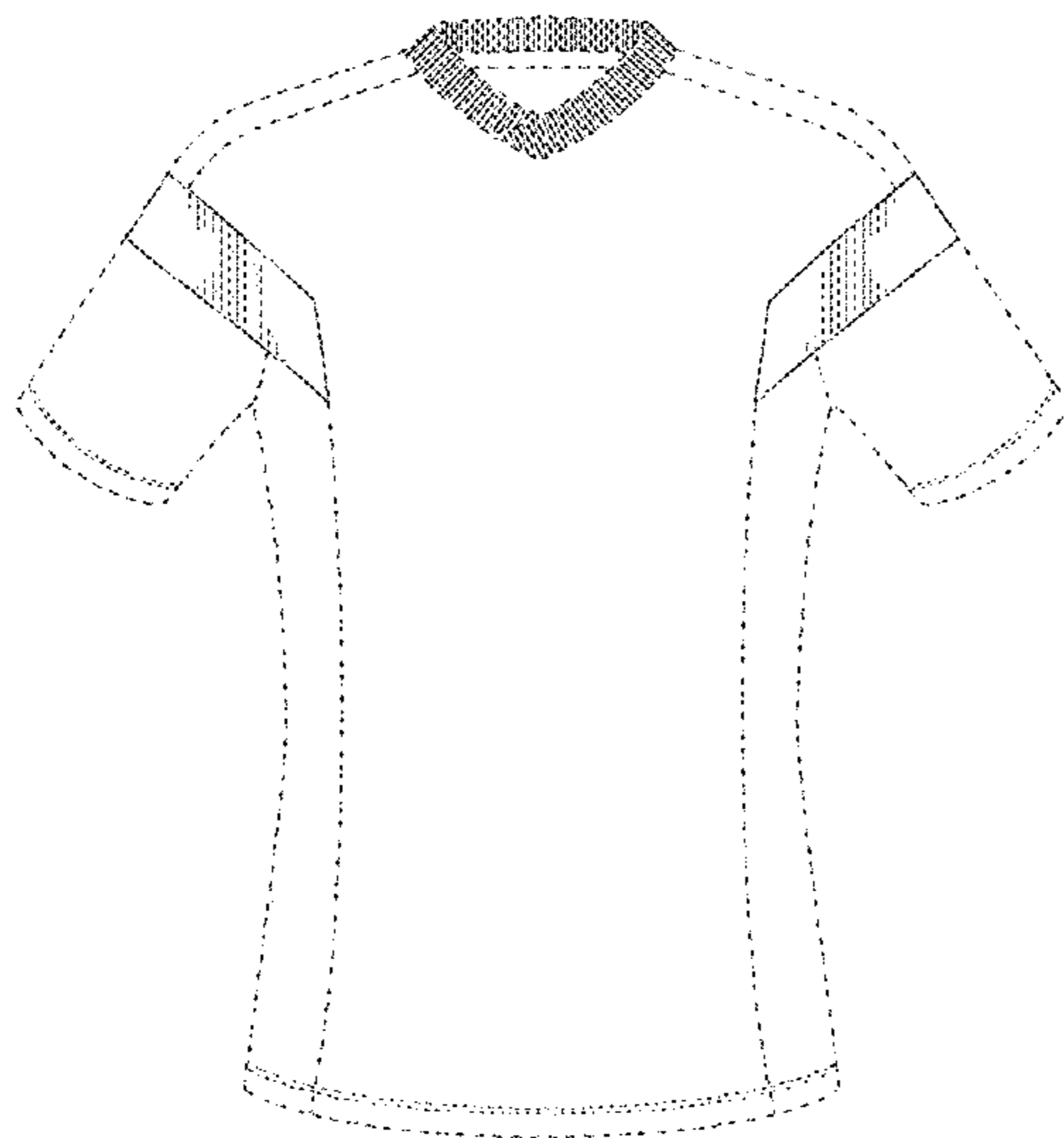

(56)

References Cited

U.S. PATENT DOCUMENTS

D531,388	S	11/2006	Engelhardt	
D575,930	S *	9/2008	Vacchiano	D2/717
D618,442	S	6/2010	Hall et al.	
D630,000	S *	1/2011	Petitt	D2/717
D675,400	S *	2/2013	Mertes	D2/839
D732,270	S	6/2015	Murphy	
D733,397	S *	7/2015	Harps	D2/731
D734,916	S	7/2015	Turner	
D751,271	S *	3/2016	Gallo	D2/731
D758,698	S *	6/2016	Darmour	D2/828
D765,352	S	9/2016	Lomax	
D783,231	S	4/2017	Lomax	
D783,936	S	4/2017	Lomax	
D787,785	S	5/2017	Pezzimenti	
D790,158	S	6/2017	McArthur et al.	
D795,535	S *	8/2017	Azoulay	D2/840
D798,027	S *	9/2017	Brown	D2/731
D800,993	S *	10/2017	Morag	D2/717
2008/0040831	A1 *	2/2008	Nilforushan	A41D 13/0058 2/69

OTHER PUBLICATIONS

Russia 2018 World Cup Adidas Home Shirt, [on-line]; [posted to the Internet on Nov. 4, 2017]; [retrieved from the Internet on Mar 1, 2018]; URL: see first page of provided copy. (5 pgs). (Year: 2017).*

Nike 14-15 Teamwear Kits . . . [on-line]; [posted to the Internet on Jan. 7, 2014]; [retrieved from the Internet on Mar. 1, 2018]; URL: see first page of provided copy. (13 pgs). (Year: 2014).*

* cited by examiner

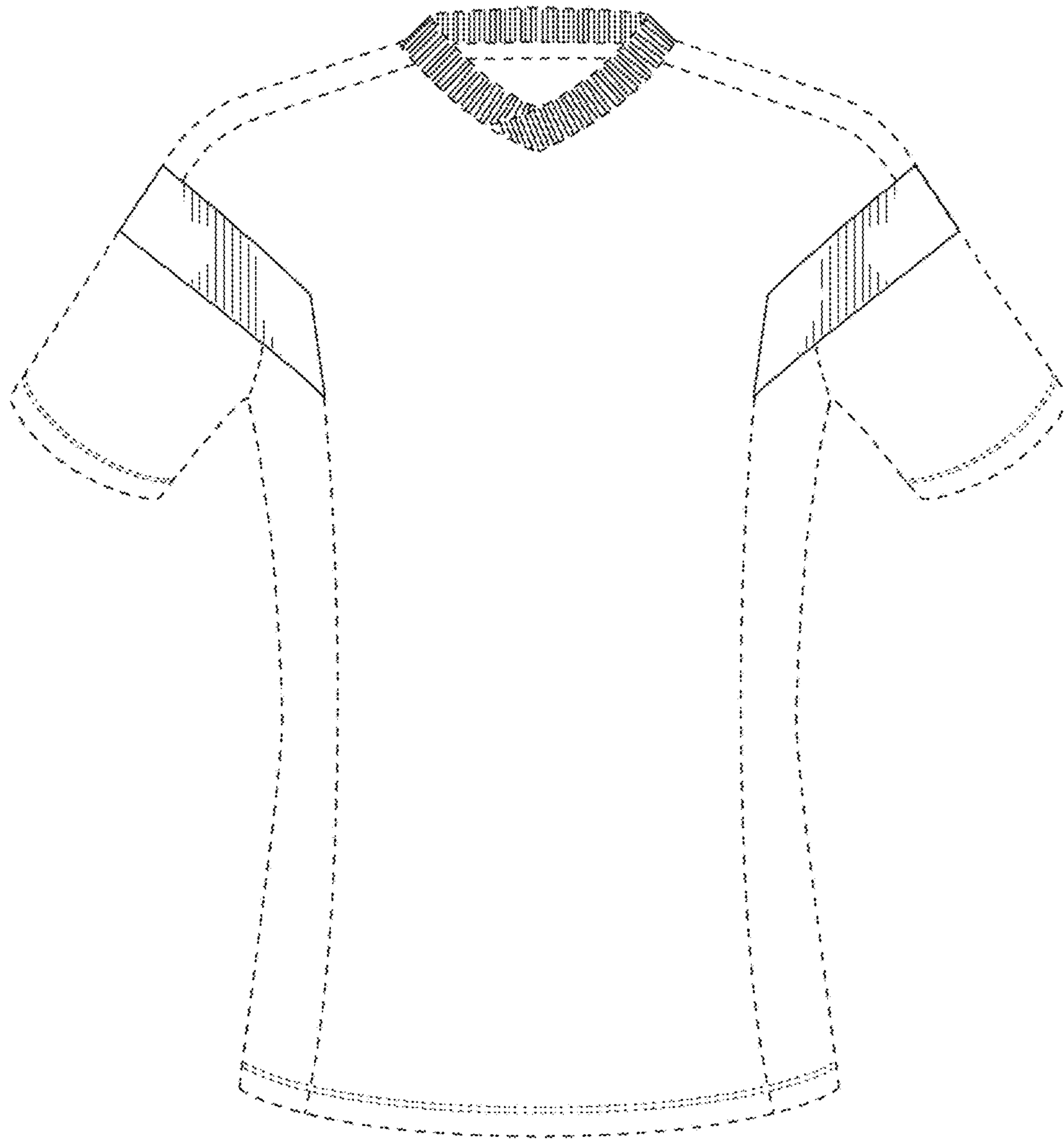

FIG. 1

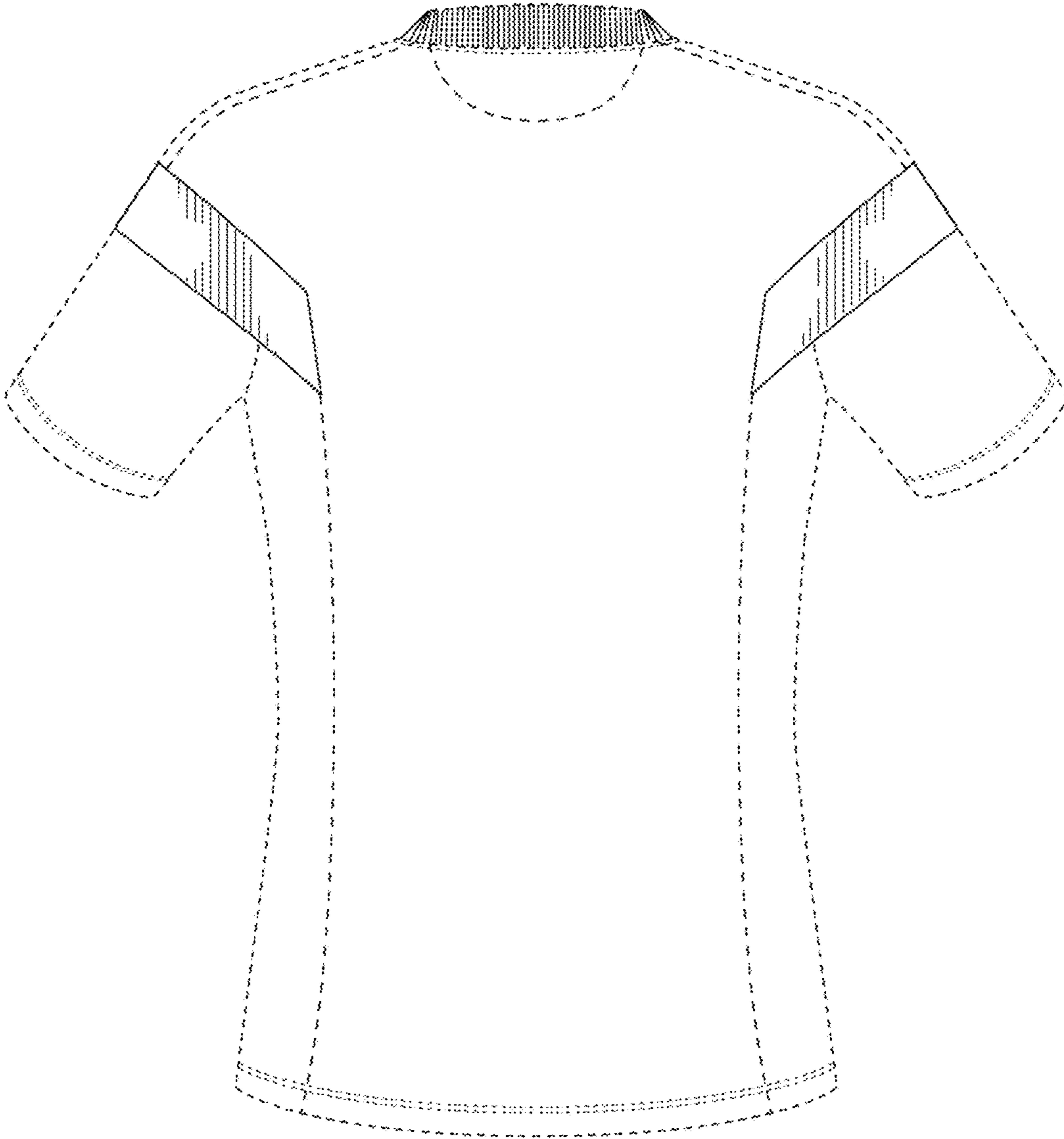

FIG. 2