



US00D823985S

(12) **United States Design Patent**
Rexach et al.

(10) **Patent No.:** **US D823,985 S**
(45) **Date of Patent:** **** Jul. 24, 2018**

(54) **SHOWERHEAD WITH NON-UNIFORM
ARRANGEMENT OF SPRAY NOZZLES OF
VARYING SIZES**

D760,347 S * 6/2016 Hanna D23/213
D767,717 S * 9/2016 Flowers D23/213
D790,039 S * 6/2017 Hawrylchak D23/213
D793,526 S * 8/2017 Behdjat D23/213

(71) Applicant: **Kohler Co.**, Kohler, WI (US)

* cited by examiner

(72) Inventors: **Rafael A. Rexach**, Sheboygan, WI
(US); **Stephanie Szemetylo**,
Sheboygan, WI (US)

Primary Examiner — Robin V Webster

(74) *Attorney, Agent, or Firm* — Foley & Lardner LLP

(73) Assignee: **KOHLER CO.**, Kohler, WI (US)

(57) **CLAIM**

We claim the ornamental design for a showerhead with non-uniform arrangement of spray nozzles of varying sizes, as shown and described.

(**) Term: **15 Years**

DESCRIPTION

(21) Appl. No.: **29/587,935**

FIG. 1 is a front, perspective view of a showerhead with a non-uniform arrangement of spray nozzles having varying sizes according to an exemplary embodiment;

(22) Filed: **Dec. 16, 2016**

FIG. 2 is a front view thereof;

(51) **LOC (11) Cl.** **23-01**

FIG. 3 is a top view thereof;

(52) **U.S. Cl.**

FIG. 4 is a bottom view thereof;

USPC **D23/213**

FIG. 5 is a left side view thereof;

(58) **Field of Classification Search**

USPC D23/213, 223, 229, 230; D24/200, 215

CPC E03C 1/06; B05B 1/00; B05B 5/00; B05B

1/005; B05B 13/005

FIG. 6 is a right side view thereof; and,

See application file for complete search history.

FIG. 7 is a rear view thereof.

(56) **References Cited**

The ornamental design which is claimed is shown in solid lines in the drawings. The broken lines in the drawings are for illustrative purposes only and form no part of the claimed design. Broken lines formed of unequal length dashes (i.e., dash-dot) define bounds of the claimed design.

U.S. PATENT DOCUMENTS

As utilized herein, a “non-uniform arrangement of spray nozzles having varying sizes” means a varying or irregular (i.e., non-repeating) distribution and location on the spray-head of spray nozzles having different sizes.

D639,384 S * 6/2011 Flowers D23/213

D719,240 S * 12/2014 Hanna D23/229

D750,201 S * 2/2016 Schoenherr D23/213

D757,895 S * 5/2016 Schoenherr D23/213

1 Claim, 5 Drawing Sheets

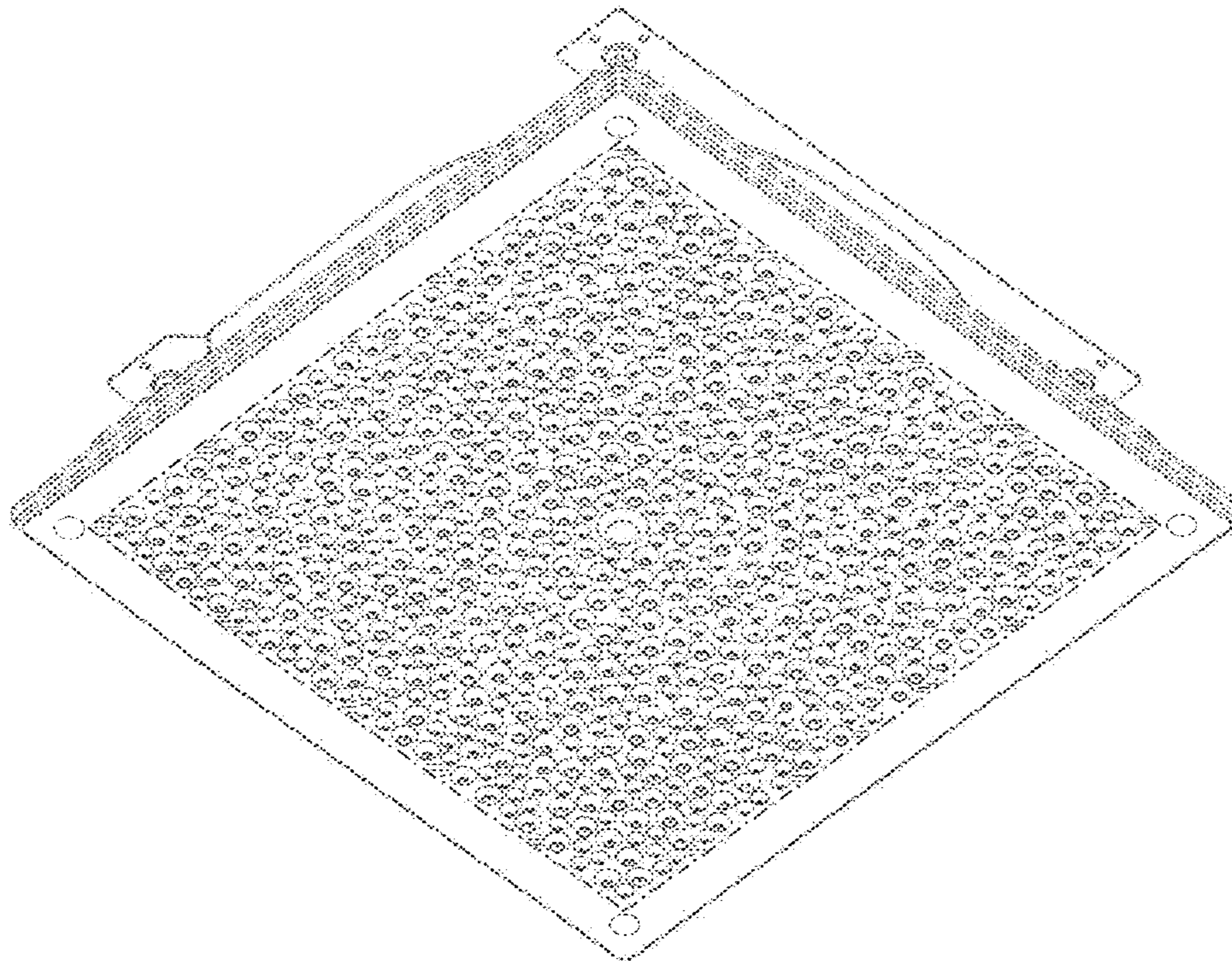

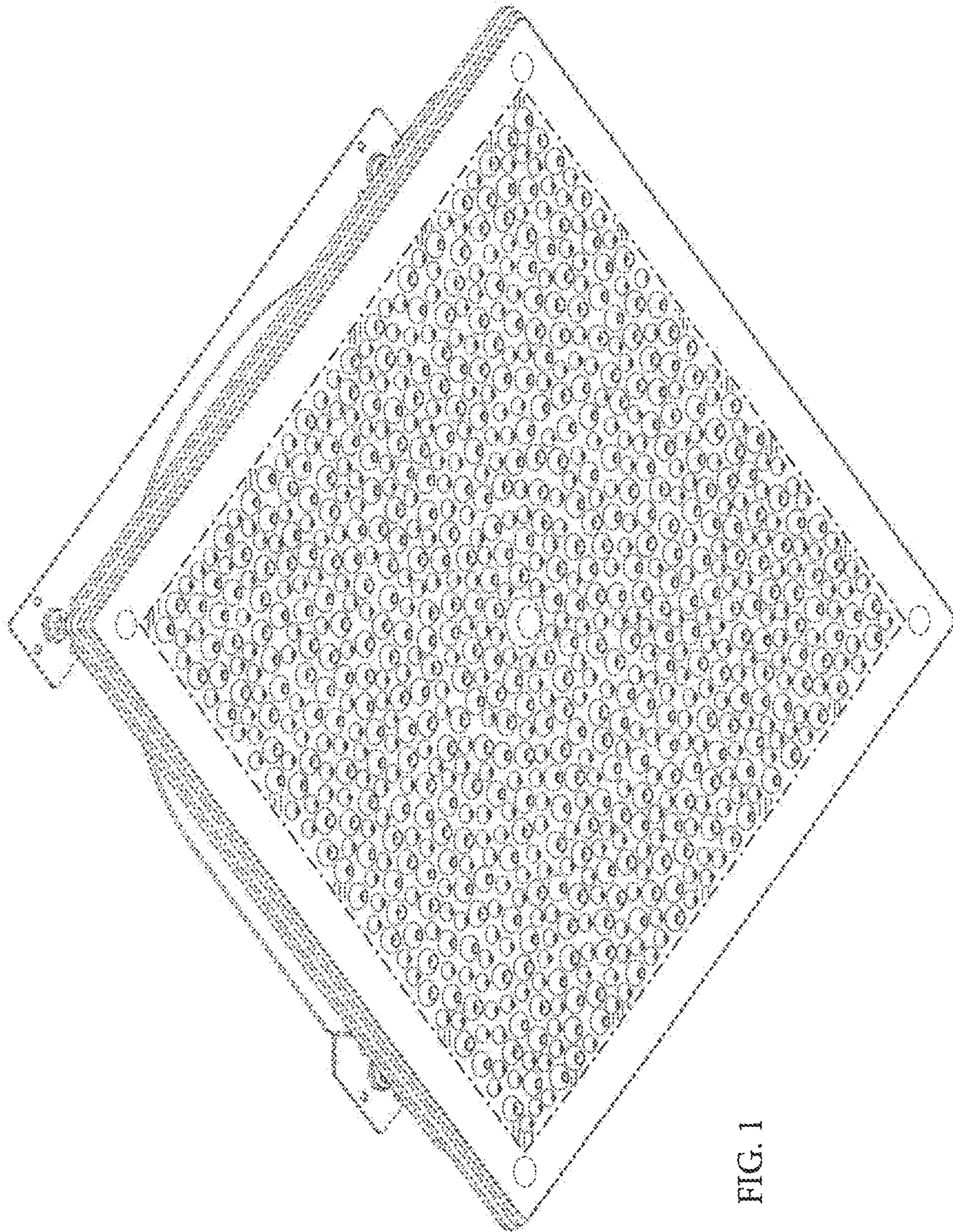

FIG. 1

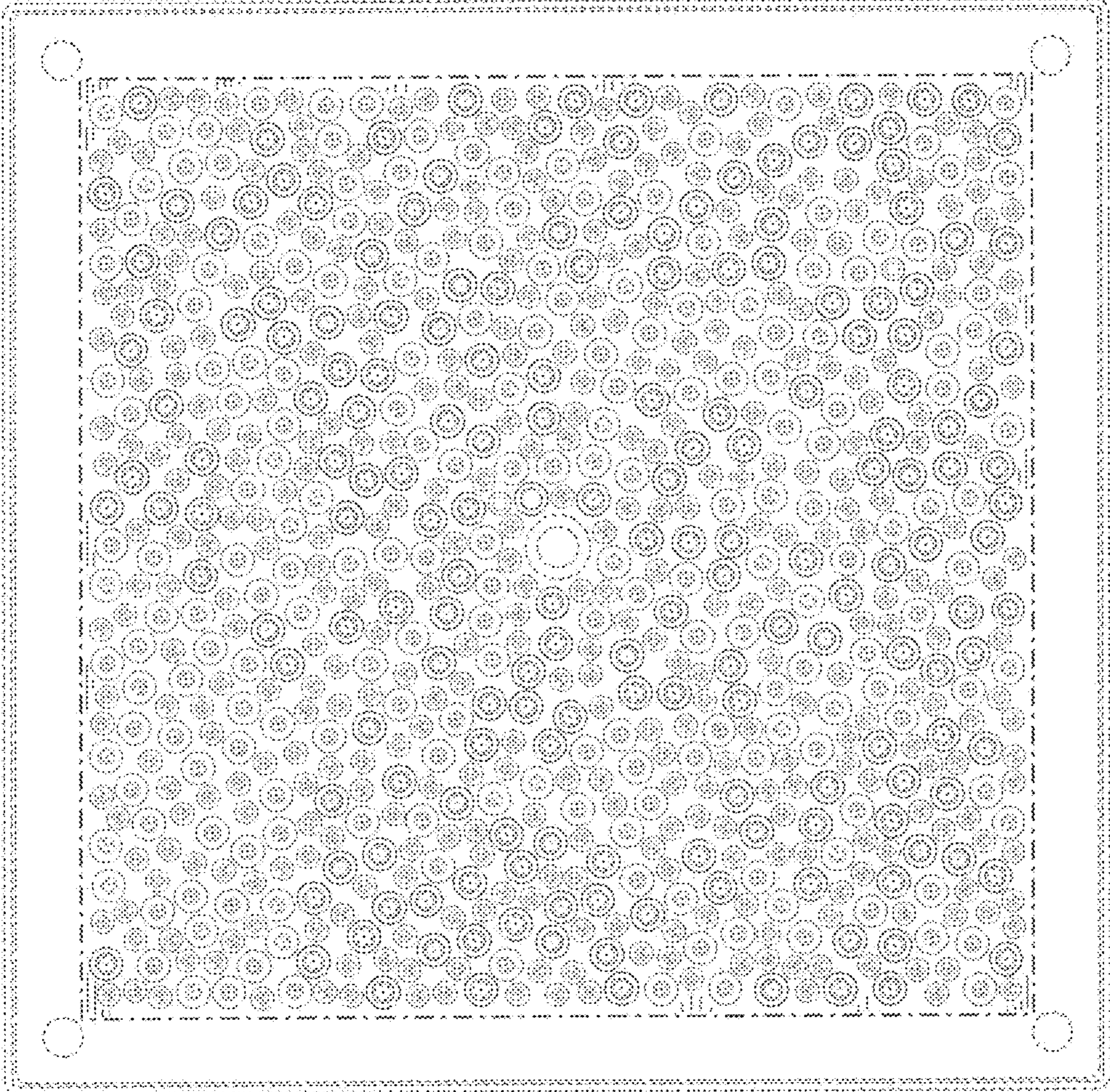

FIG. 2

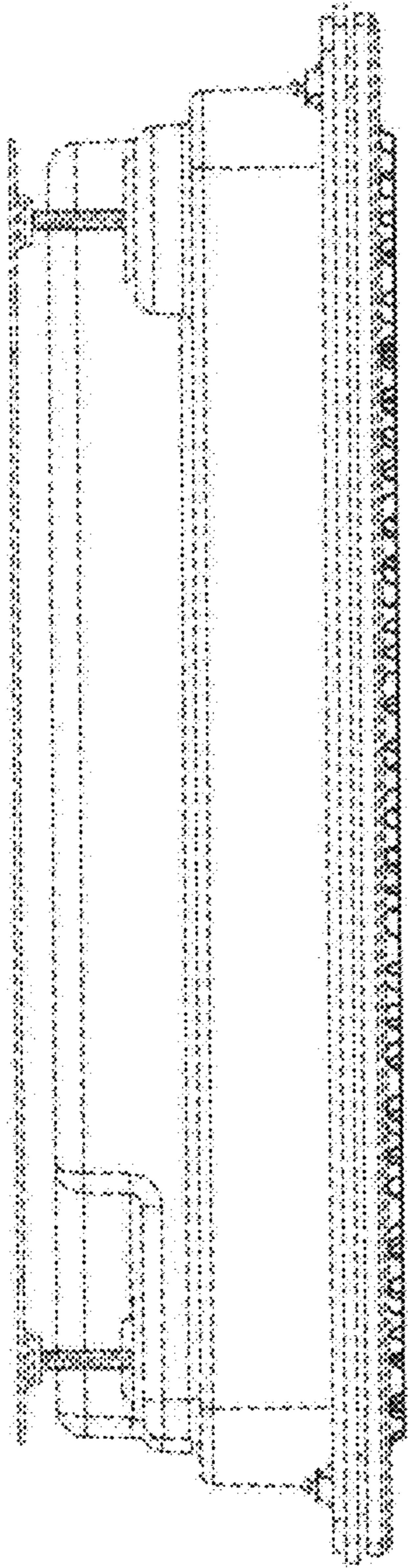

FIG. 3

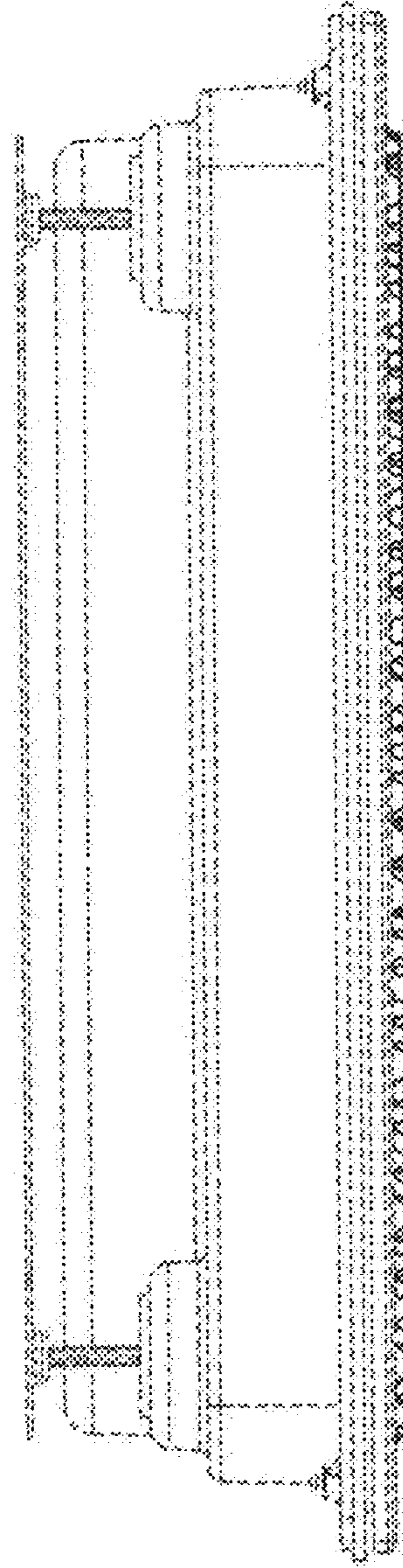

FIG. 4

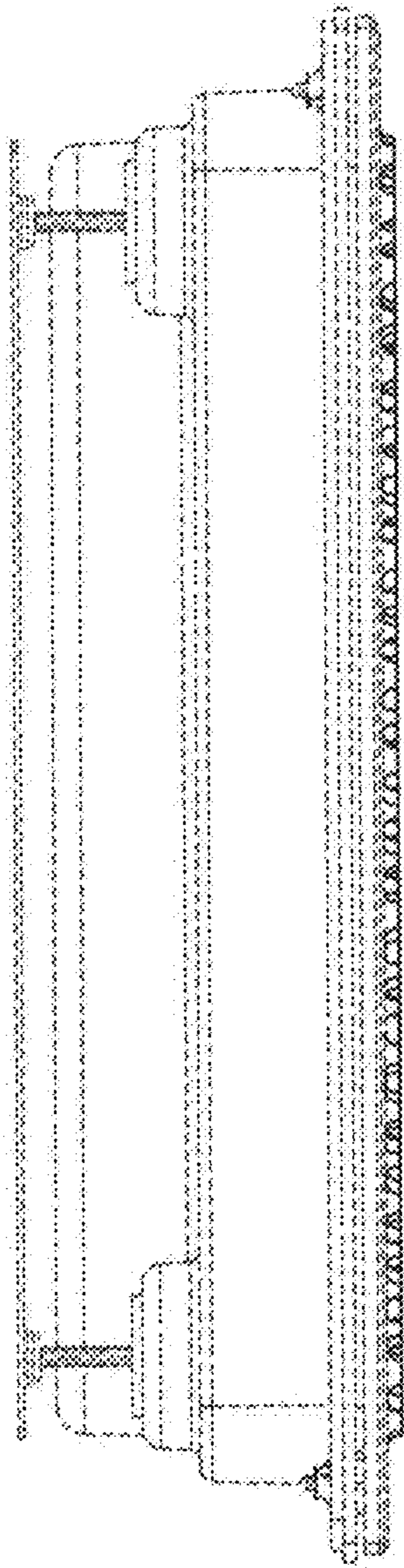

FIG. 5

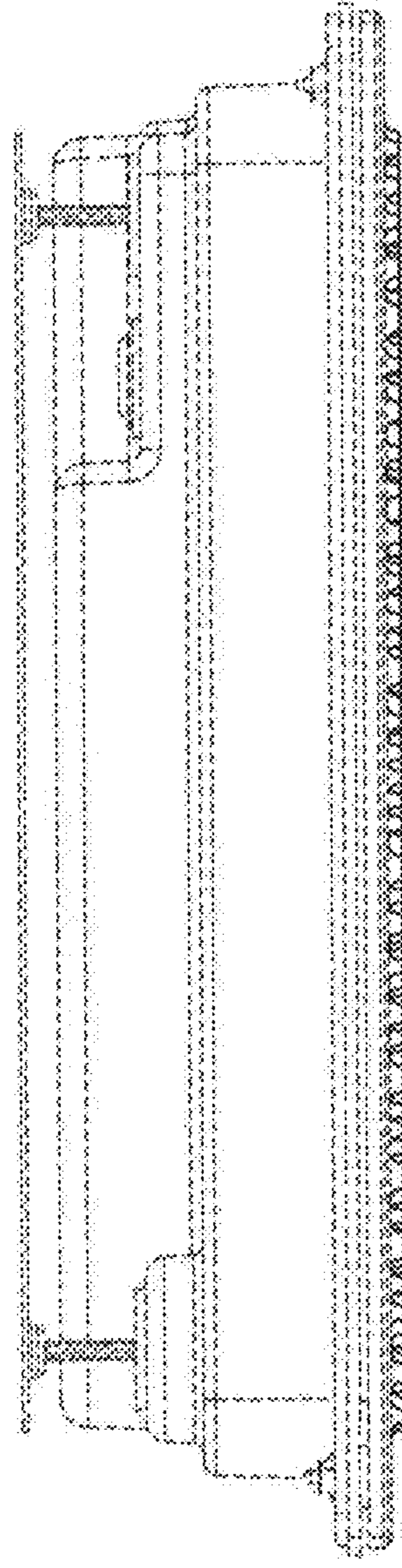

FIG. 6

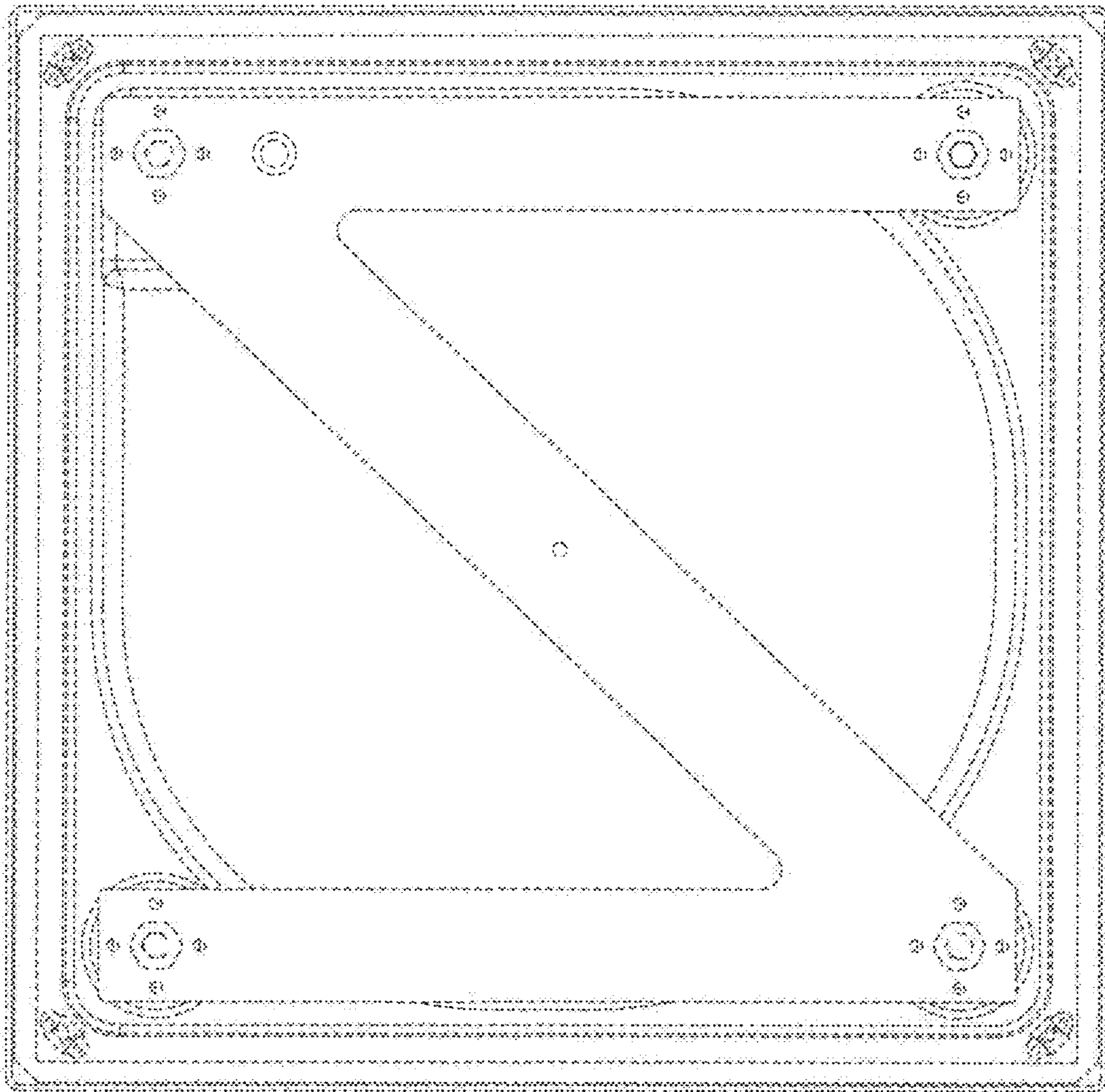

FIG. 7