



US00D823947S

(12) **United States Design Patent**
Kamiyama

(10) **Patent No.:** **US D823,947 S**

(45) **Date of Patent:** **** Jul. 24, 2018**

(54) **TOY HOUSE**

(71) Applicant: **EPOCH COMPANY, LTD.**, Tokyo
(JP)

(72) Inventor: **Kei Kamiyama**, Tokyo (JP)

(73) Assignee: **EPOCH Company, Ltd**, Tokyo (JP)

(**) Term: **15 Years**

(21) Appl. No.: **29/602,859**

(22) Filed: **May 4, 2017**

(30) **Foreign Application Priority Data**

Nov. 4, 2016 (JP) 2016-024088

(51) **LOC (11) Cl.** **21-01**

(52) **U.S. Cl.**
USPC **D21/506**

(58) **Field of Classification Search**

USPC D25/1, 10, 32; D9/636, 637, 640, 433;
434/72, 79, 96, 260; 446/69, 75, 110,
446/476-478, 479

CPC . A63H 3/00; A63H 3/52; A63H 33/00; A63H
33/008; A63H 33/044; B65D 81/368;
A63B 9/00

See application file for complete search history.

(56) **References Cited**

U.S. PATENT DOCUMENTS

D665,466 S * 8/2012 Kasahara D21/506
D683,410 S * 5/2013 Morioka D21/506

D685,037 S * 6/2013 Akitsu D21/506
D710,457 S * 8/2014 Kawashima D21/506
D710,459 S * 8/2014 Kawashima D21/506
D755,905 S * 5/2016 Sano D21/506
D757,186 S * 5/2016 Hattori D21/506
D783,732 S * 4/2017 Nanjo D21/509
D783,733 S * 4/2017 Goto D21/509
2002/0193046 A1 * 12/2002 Zebersky A63H 3/52
446/476

* cited by examiner

Primary Examiner — Cynthia M Chin

(74) *Attorney, Agent, or Firm* — Fitzgerald IP Law; John
K. Fitzgerald

(57) **CLAIM**

The ornamental design for a toy house, as shown and
described.

DESCRIPTION

FIG. 1 is a perspective view showing the roof, front, a left
side, and a portion of the interior of a toy house, showing my
new design;

FIG. 2 is a rear perspective view of the toy house of FIG. 1
showing the roof, an exterior side of a right side, an interior
of a left side, and a portion of the interior, thereof;

FIG. 3 is a frontal view thereof;

FIG. 4 is a rear view thereof;

FIG. 5 is an overhead view thereof;

FIG. 6 is a right side view thereof; and,

FIG. 7 is a left side view thereof.

The broken lines shown are included for the purpose of
illustrating portions of the article which form no part of the
claimed design.

1 Claim, 7 Drawing Sheets

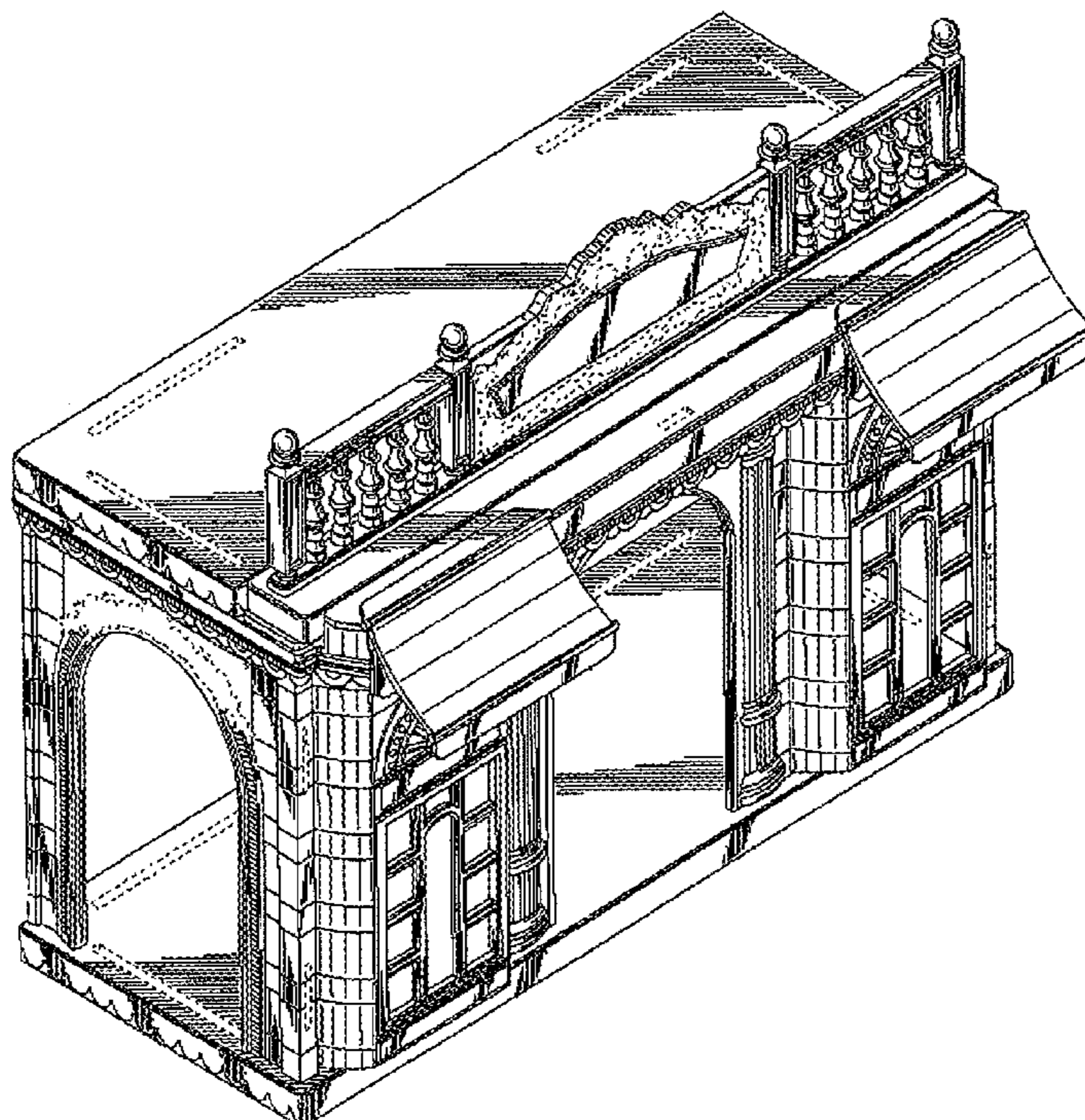

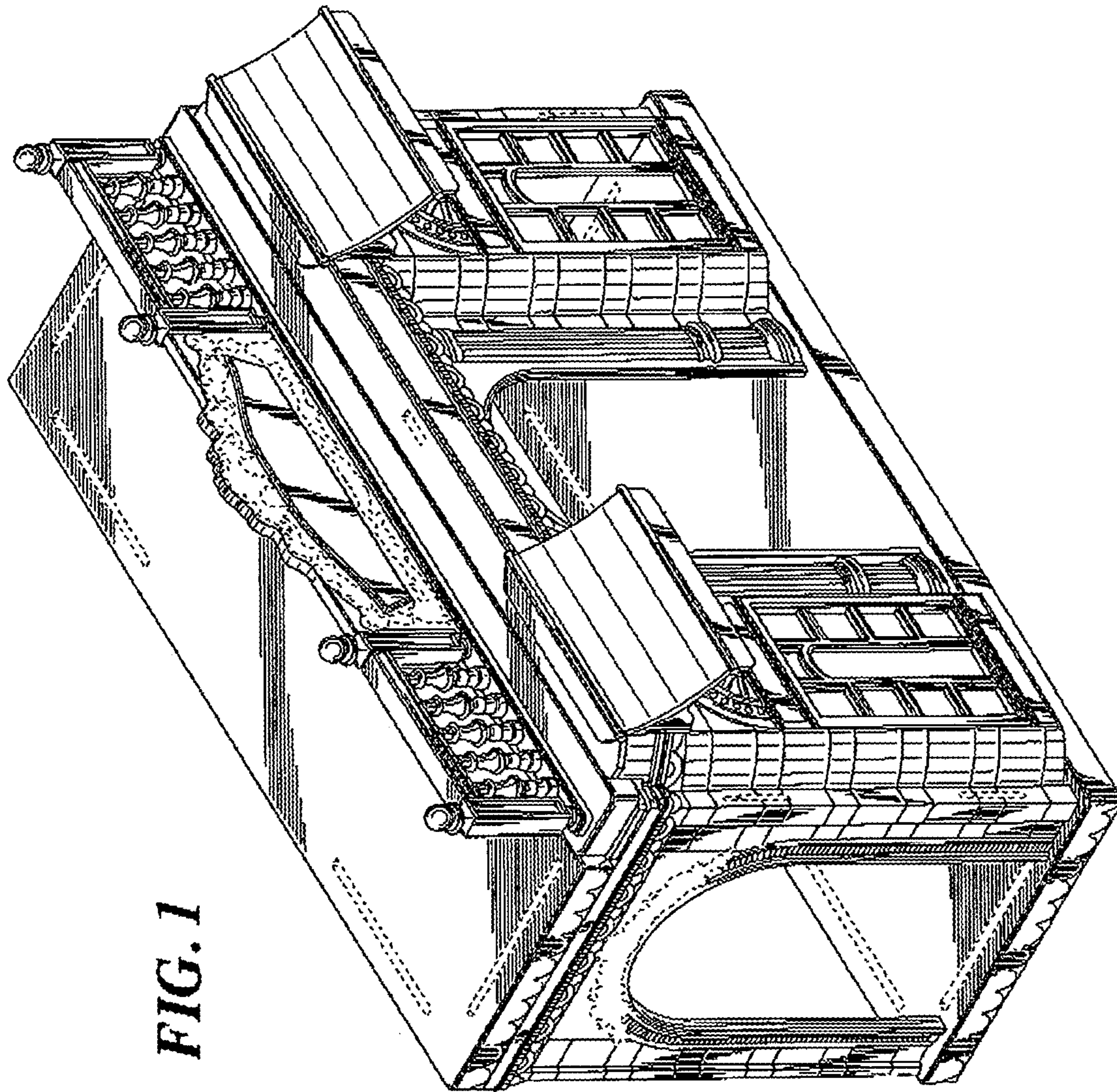

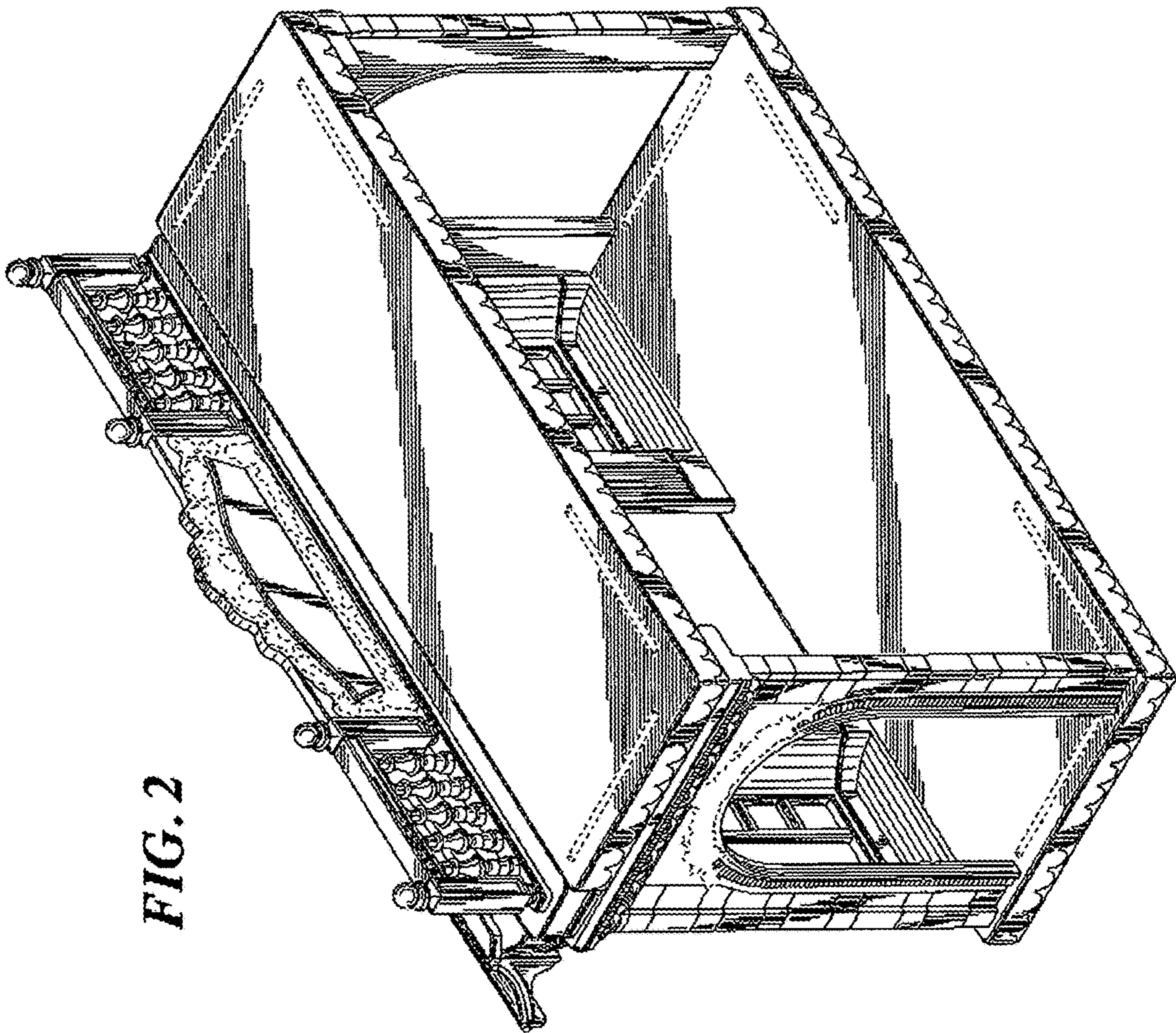

FIG. 2

FIG. 3

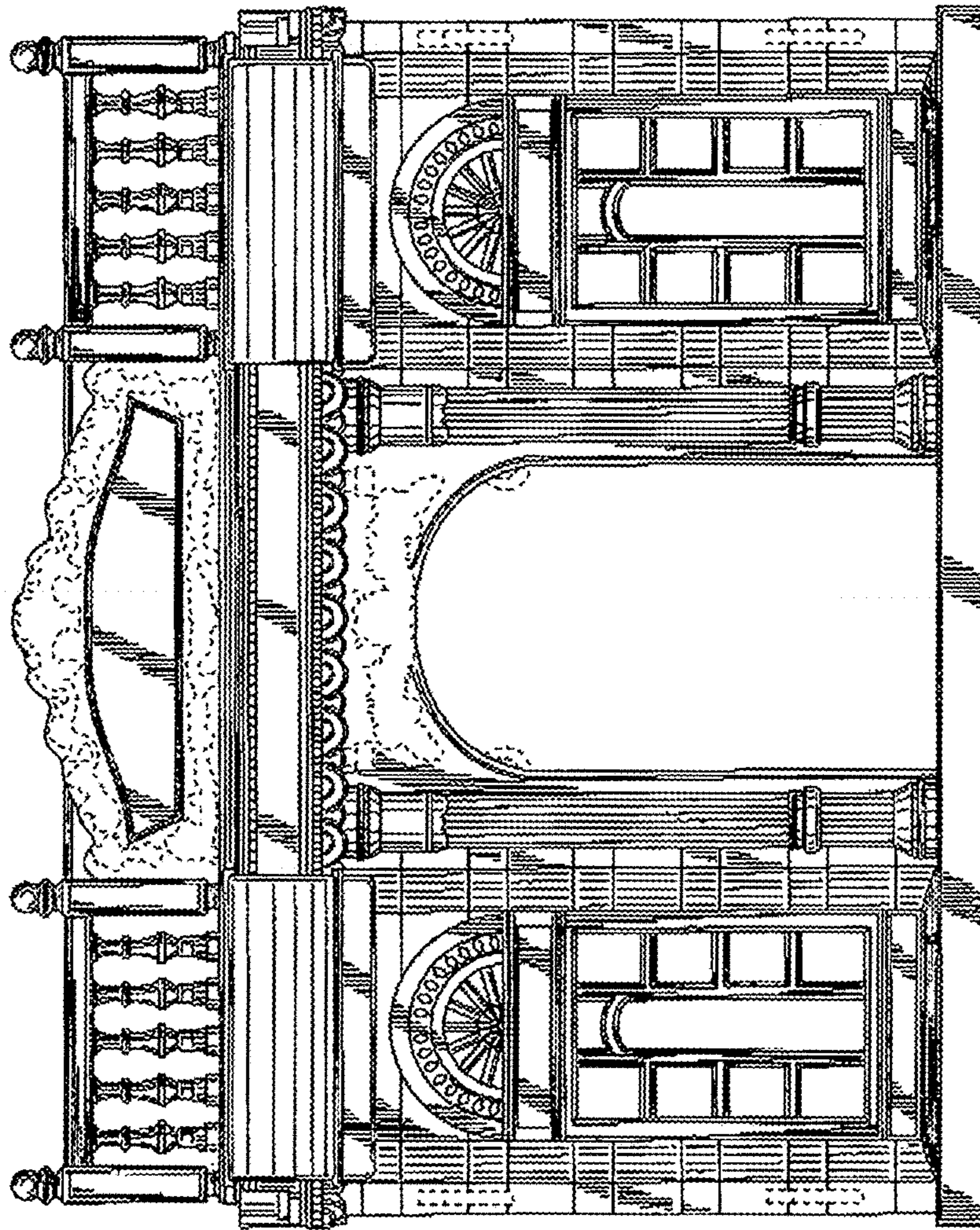

FIG. 4

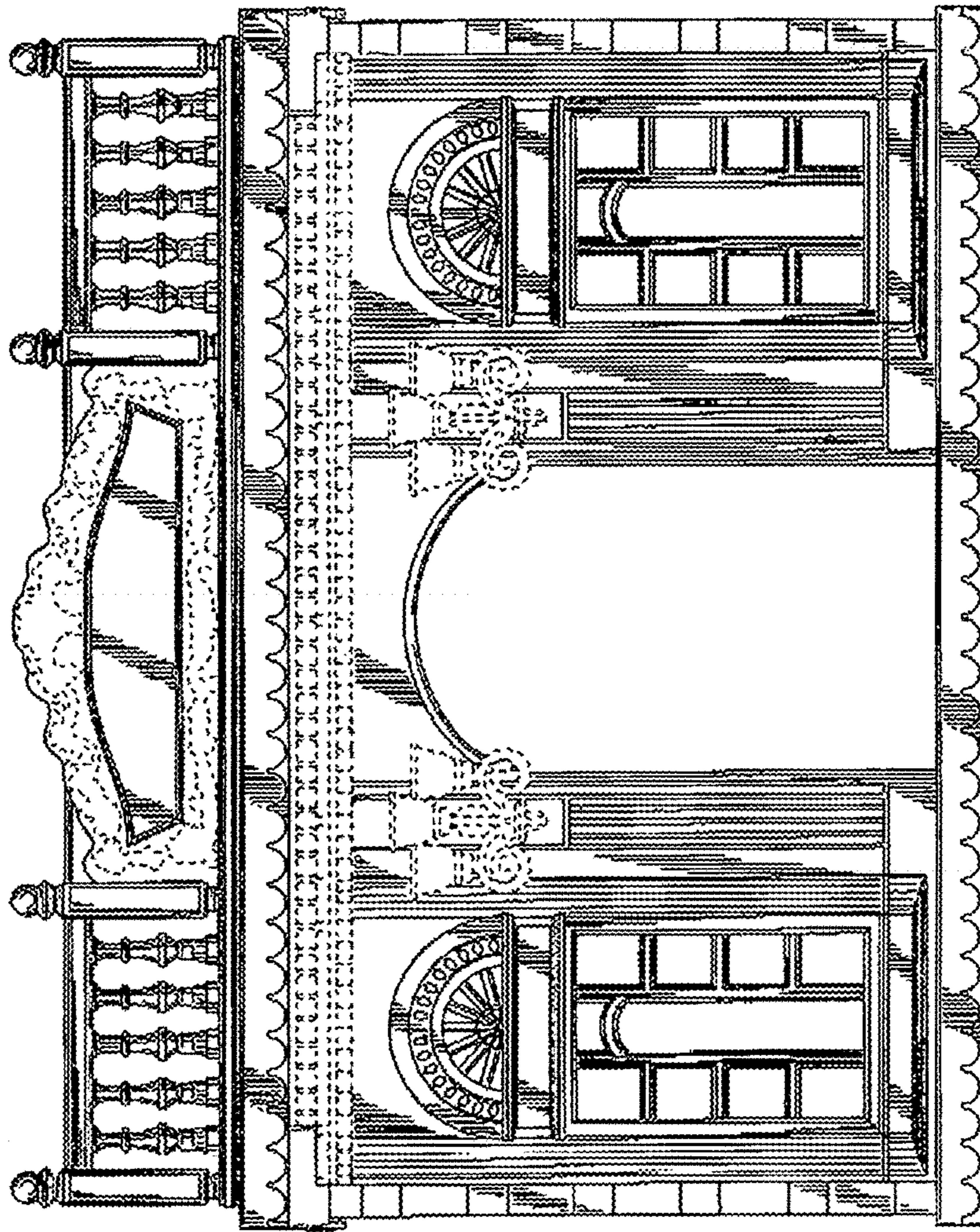

FIG. 5

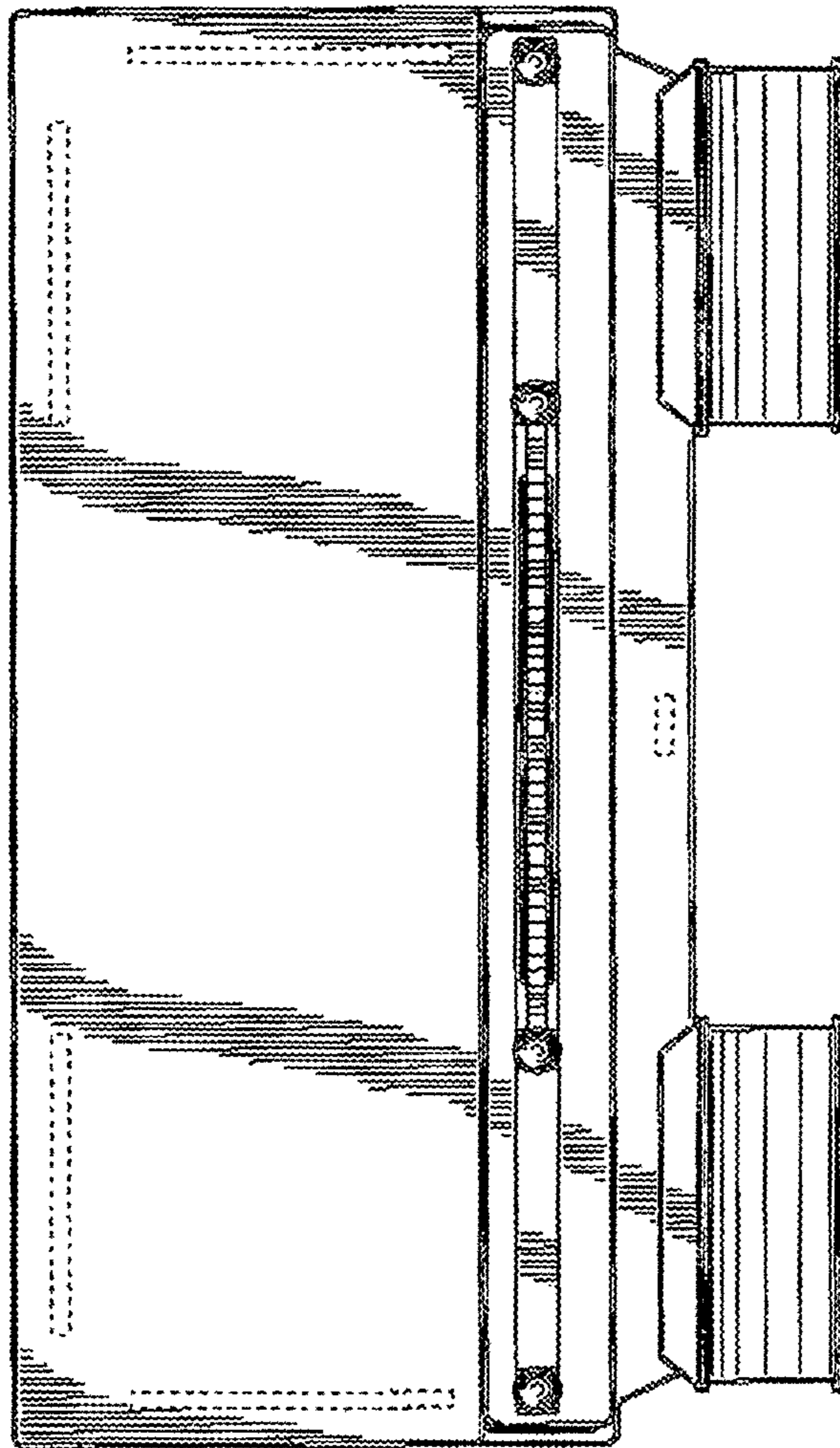

FIG. 6

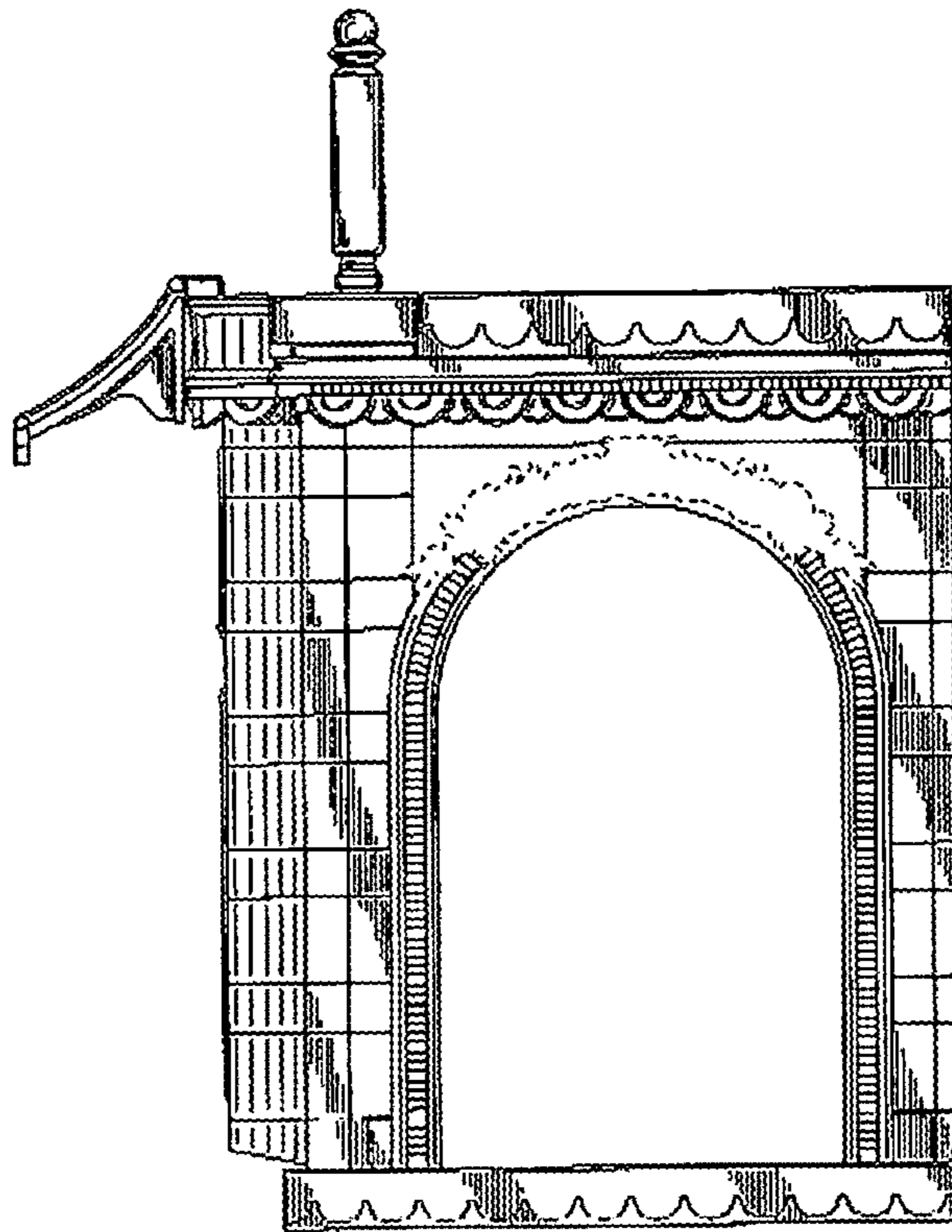

FIG. 7

