



US00D823823S

(12) **United States Design Patent**
Kim et al.

(10) **Patent No.:** **US D823,823 S**
(45) **Date of Patent:** **** Jul. 24, 2018**

(54) **TELEVISION RECEIVER**

5/0004; H05K 5/0017; H05K 5/02; H05K
5/0217; H04N 13/0459

(71) Applicant: **LG ELECTRONICS INC.**, Seoul
(KR)

See application file for complete search history.

(72) Inventors: **Byungsoo Kim**, Seoul (KR); **Seongahn
Jeon**, Seoul (KR); **Sangho Lee**, Seoul
(KR); **Hyuntae Ahn**, Seoul (KR);
Sanggi Kim, Seoul (KR)

(56) **References Cited**

U.S. PATENT DOCUMENTS

D648,335 S * 11/2011 Shiono D14/374
D661,671 S * 6/2012 Laube D14/126

(Continued)

(73) Assignee: **LG ELECTRONICS INC.**, Seoul
(KR)

Primary Examiner — Mary Ann Calabrese

Assistant Examiner — Jennifer L Rempfer

(**) Term: **15 Years**

(74) *Attorney, Agent, or Firm* — Birch, Stewart, Kolasch
& Birch, LLP

(21) Appl. No.: **35/501,347**

(22) Filed: **Feb. 3, 2016**

(57) **CLAIM**

(80) **Hague Agreement Data**

Int. Filing Date: **Feb. 3, 2016**

Int. Reg. No.: **DM/090825**

Int. Reg. Date: **Feb. 3, 2016**

Int. Reg. Pub. Date: **Aug. 5, 2016**

The ornamental design for a television receiver, as shown
and described.

(30) **Foreign Application Priority Data**

Aug. 5, 2015 (KR) 30-2015-0039652

(51) **LOC (11) Cl.** **14-03**

(52) **U.S. Cl.**
USPC **D14/126**

(58) **Field of Classification Search**

USPC D14/125-134, 159, 239, 341, 342, 346,
D14/347, 336, 371, 374-377, 420, 426,
D14/440, 448, 450, 496, 138 R, 138 AA,
D14/138 G, 147, 203.1-203.7, 247, 388,
D14/389; D6/300-310; D16/241;
D20/10, 15, 17, 19, 39; D21/329, 333,
D21/331, 332; D10/1, 30, 40

CPC .. G06F 1/1613; G06F 3/04883; G06F 1/1647;
G06F 3/04845; G06F 1/1601; G06F
1/1643; A63H 33/3016; H04M 1/0279;
H04M 1/0281; H04M 1/0283; H05K

DESCRIPTION

1. Television receiver

1.1 : Perspective

1.2 : Front

1.3 : Back

1.4 : Left

1.5 : Right

1.6 : Top

1.7 : Bottom

1.8 : Enlarged

1.9 : Reference view

The evenly-spaced broken lines shown in 1.1-1.6, 1.8 and
1.9 of the television receiver depict unclaimed portions of
the television receiver and form no part of the claimed
design.

The evenly-spaced broken lines shown in 1.9 behind and
around the television receiver are included for the purpose of
illustrating environment and form no part of the claimed
design.

(Continued)

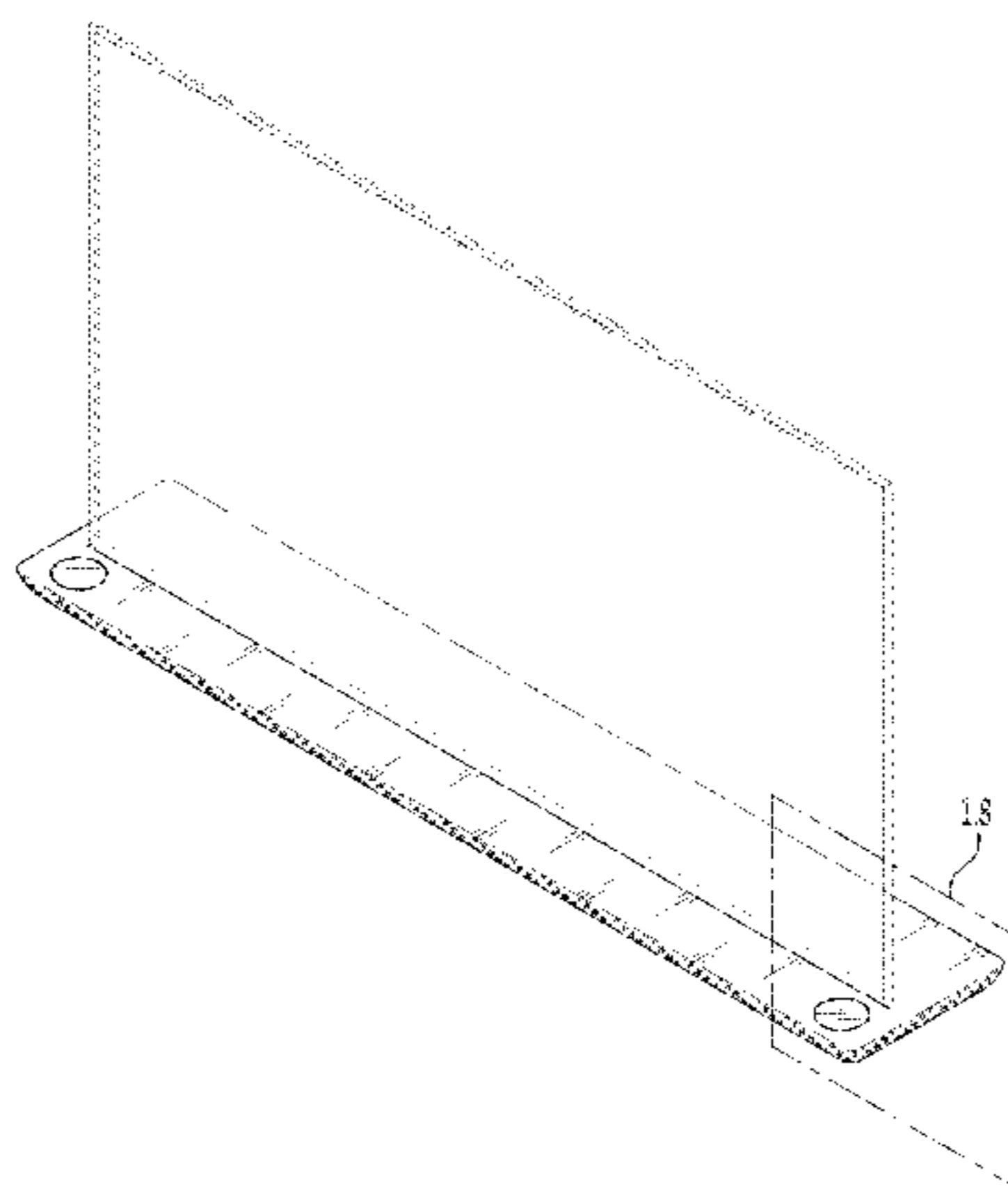

The dash-dot broken line portions of 1.1 and 1.8 are included to show partially enlarged views only and form no part of the claimed design.

1 Claim, 6 Drawing Sheets

(56)

References Cited

U.S. PATENT DOCUMENTS

D670,670 S	*	11/2012	Kim	D14/126
D677,637 S	*	3/2013	Kubota	D14/126
D680,088 S	*	4/2013	Park	D14/126
D701,184 S	*	3/2014	Son	D14/125
D709,843 S	*	7/2014	Inoue	D14/126
D712,898 S	*	9/2014	Sohn	D14/336
D715,756 S	*	10/2014	Lim	D14/126
D717,753 S	*	11/2014	Totsuka	D14/126
D717,756 S	*	11/2014	Park	D14/126
D723,484 S	*	3/2015	Hwangbo	D14/126
D726,665 S	*	4/2015	Park	D14/125
D732,489 S	*	6/2015	Kumano	D14/126
D738,336 S	*	9/2015	Hwangbo	D14/126
D741,828 S	*	10/2015	Shin	D14/126
D742,375 S	*	11/2015	Kang	D14/126
D743,922 S	*	11/2015	Li	D14/126
D744,441 S	*	12/2015	Shin	D14/126
D746,243 S	*	12/2015	Gao	D14/126
D752,002 S	*	3/2016	Kim	D14/126
D755,139 S	*	5/2016	Kim	D14/126
D755,144 S	*	5/2016	Kim	D14/126
D755,746 S	*	5/2016	Kim	D14/126
D773,422 S	*	12/2016	Han	D14/126
D774,484 S	*	12/2016	Han	D14/126
D776,072 S	*	1/2017	Kim	D14/126

* cited by examiner

1.1

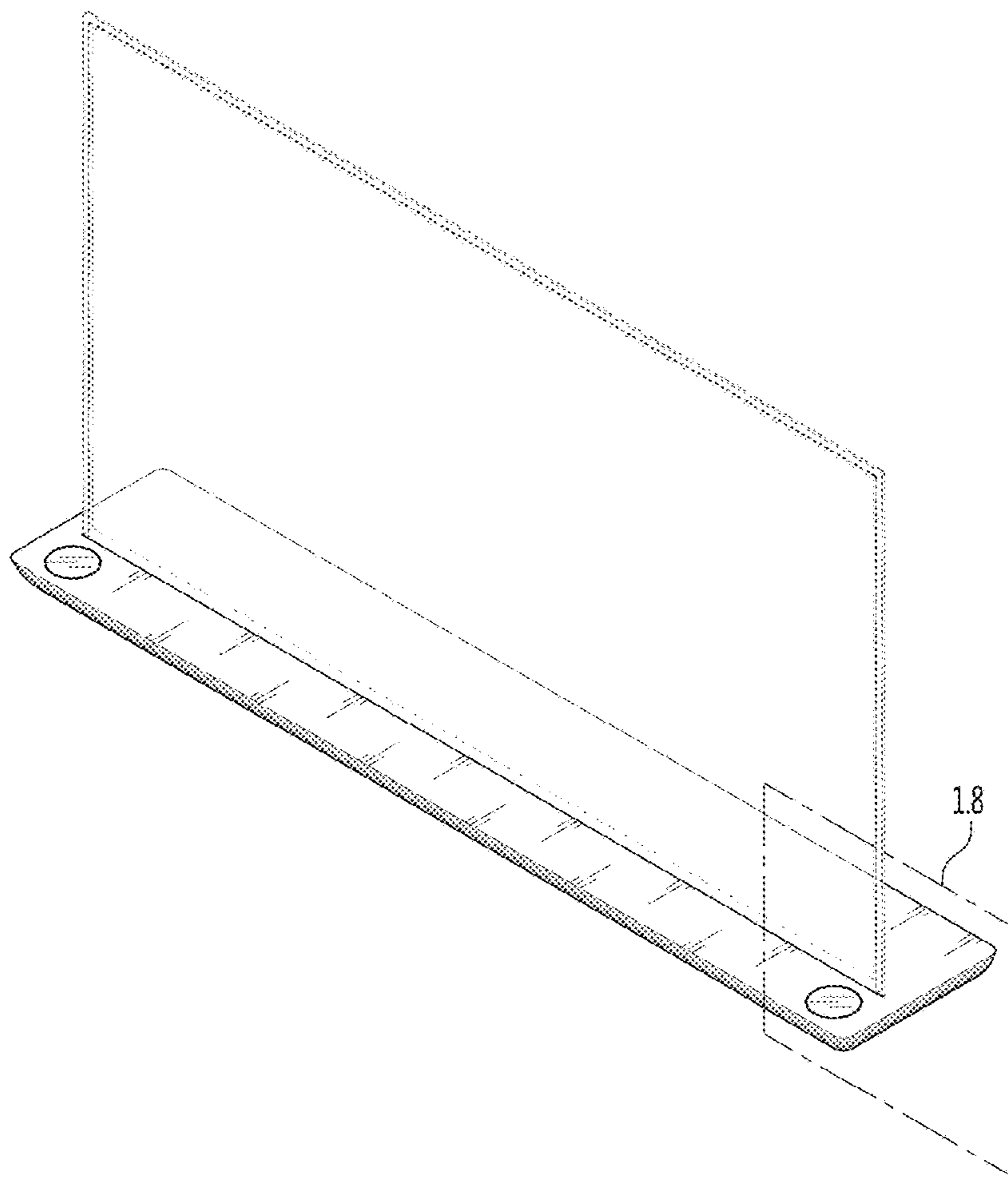

1.2

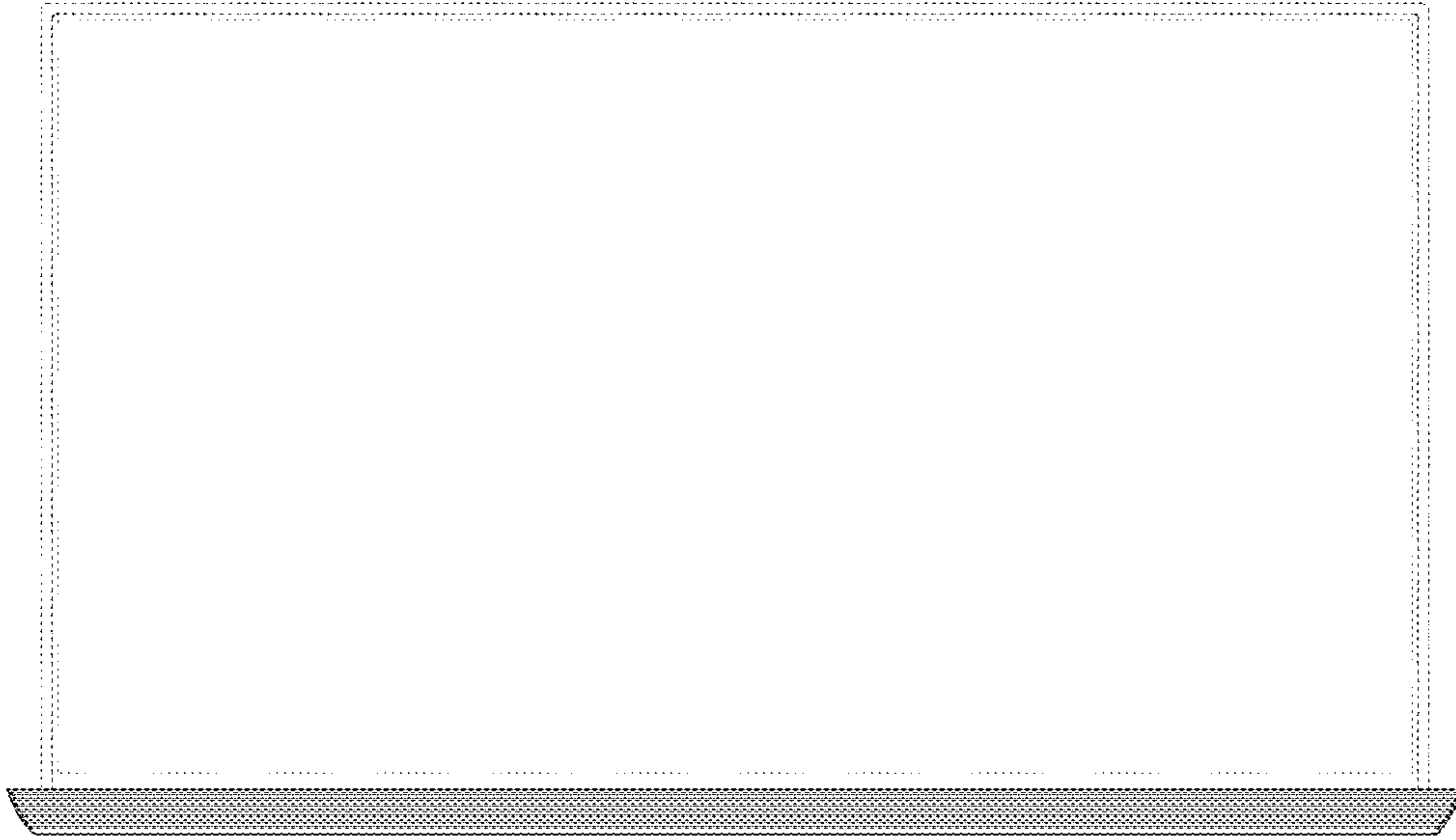

1.3

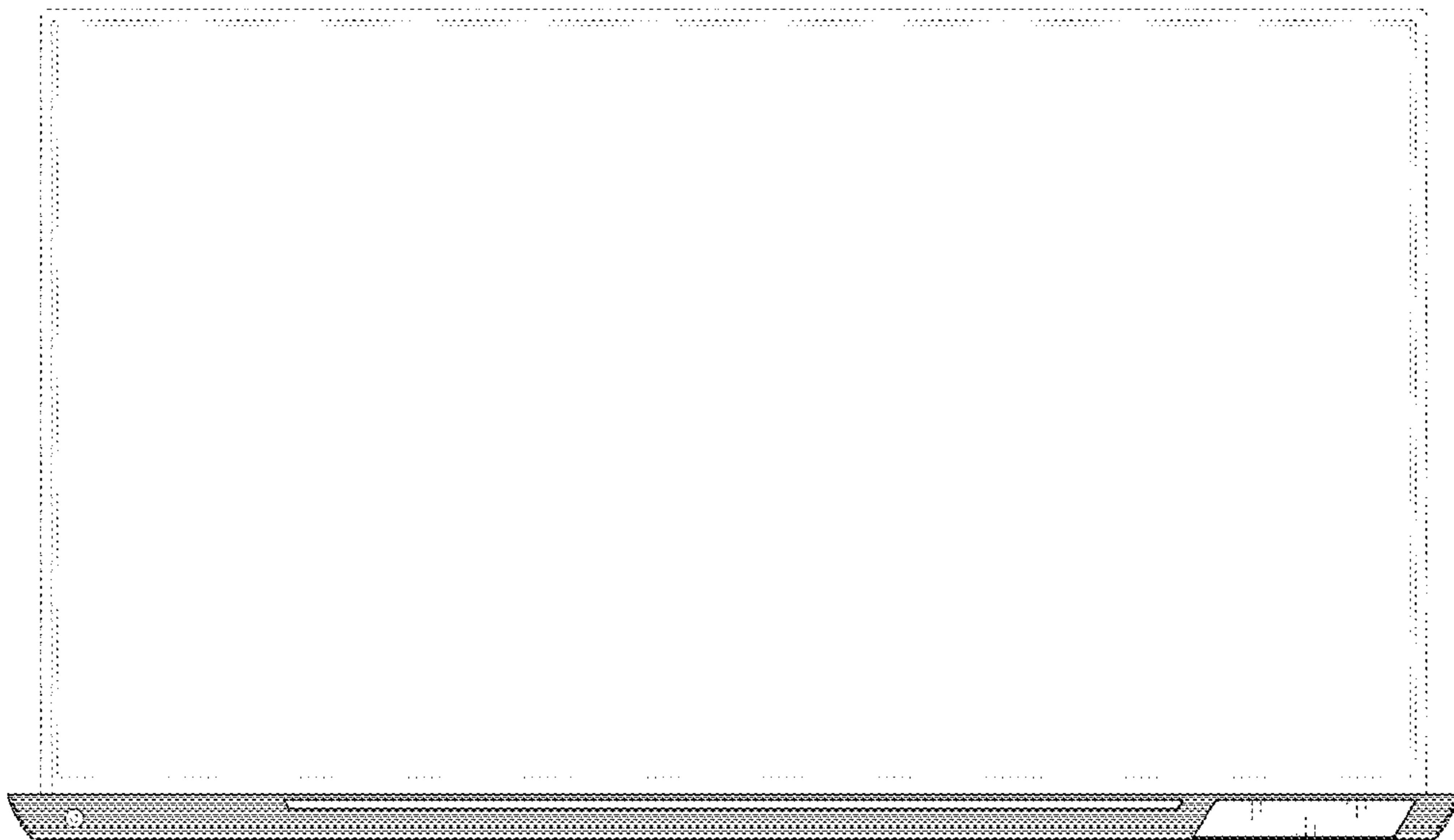

1.4

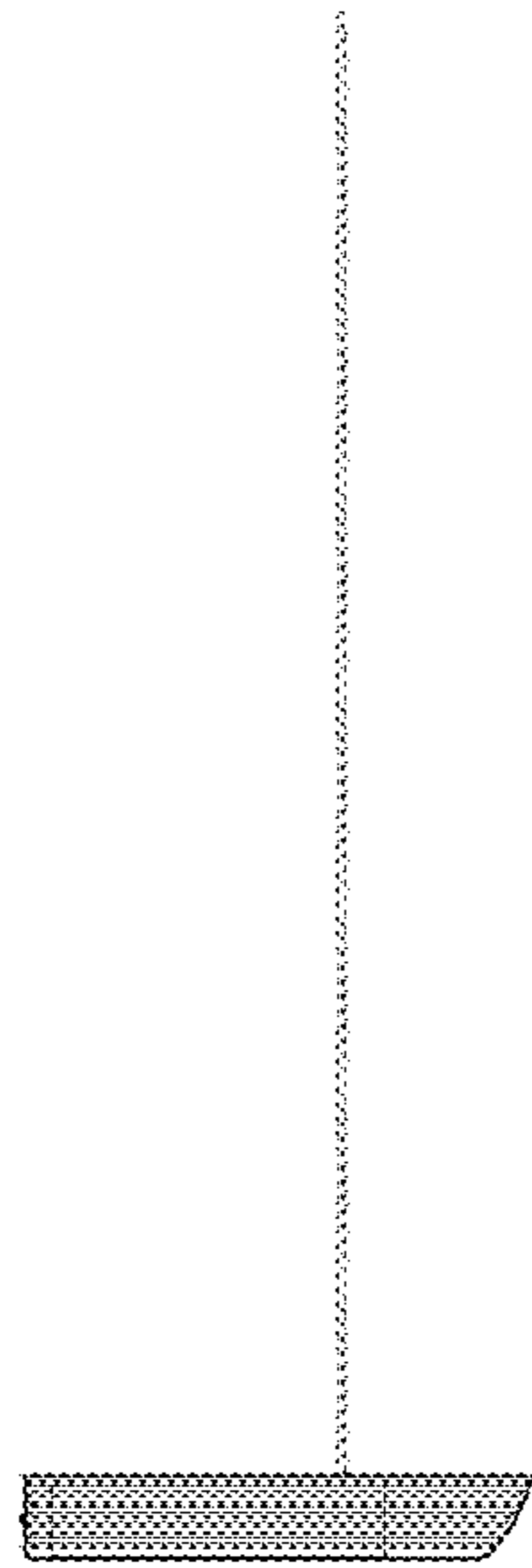

1.5

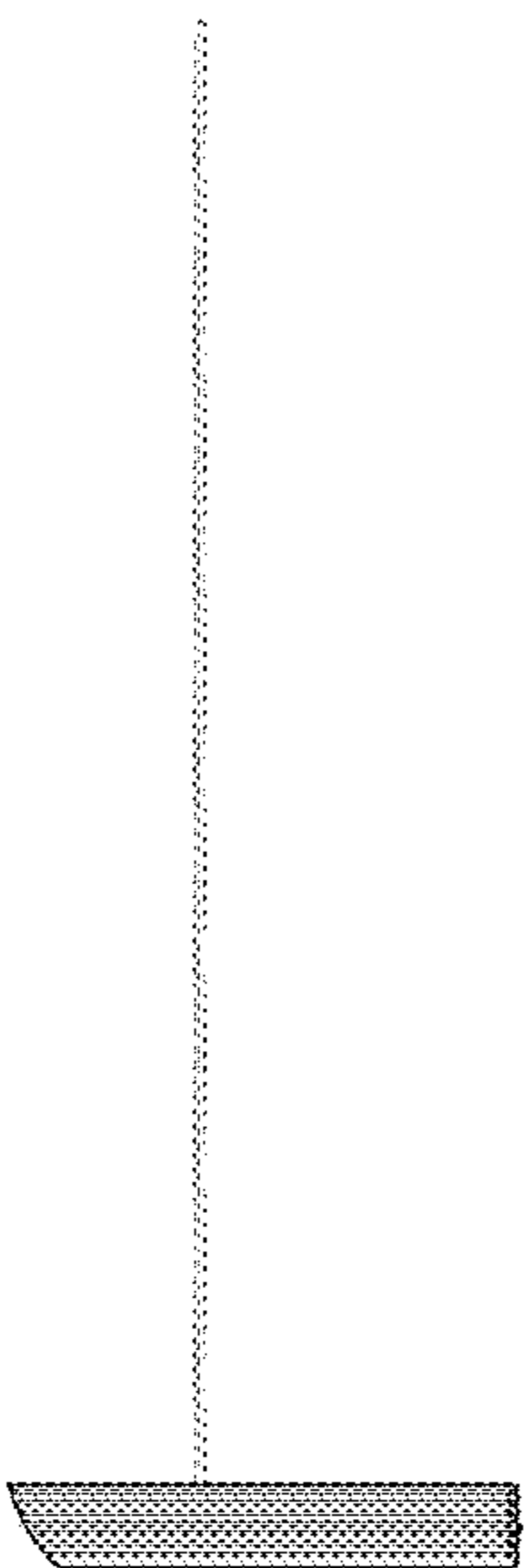

1.6

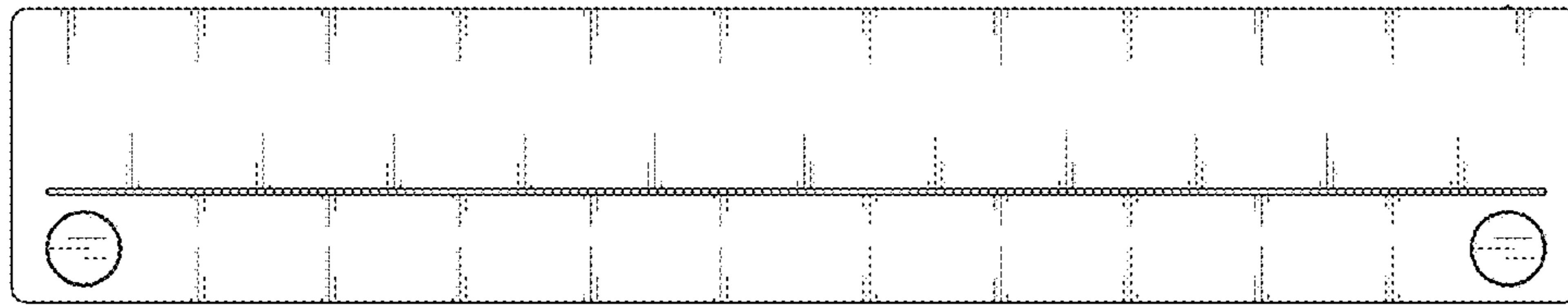

1.7

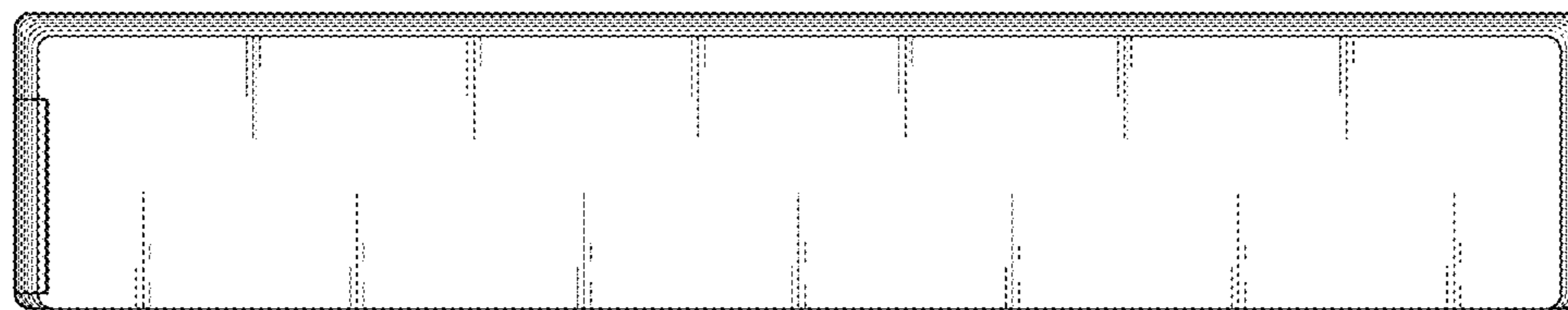

1.8

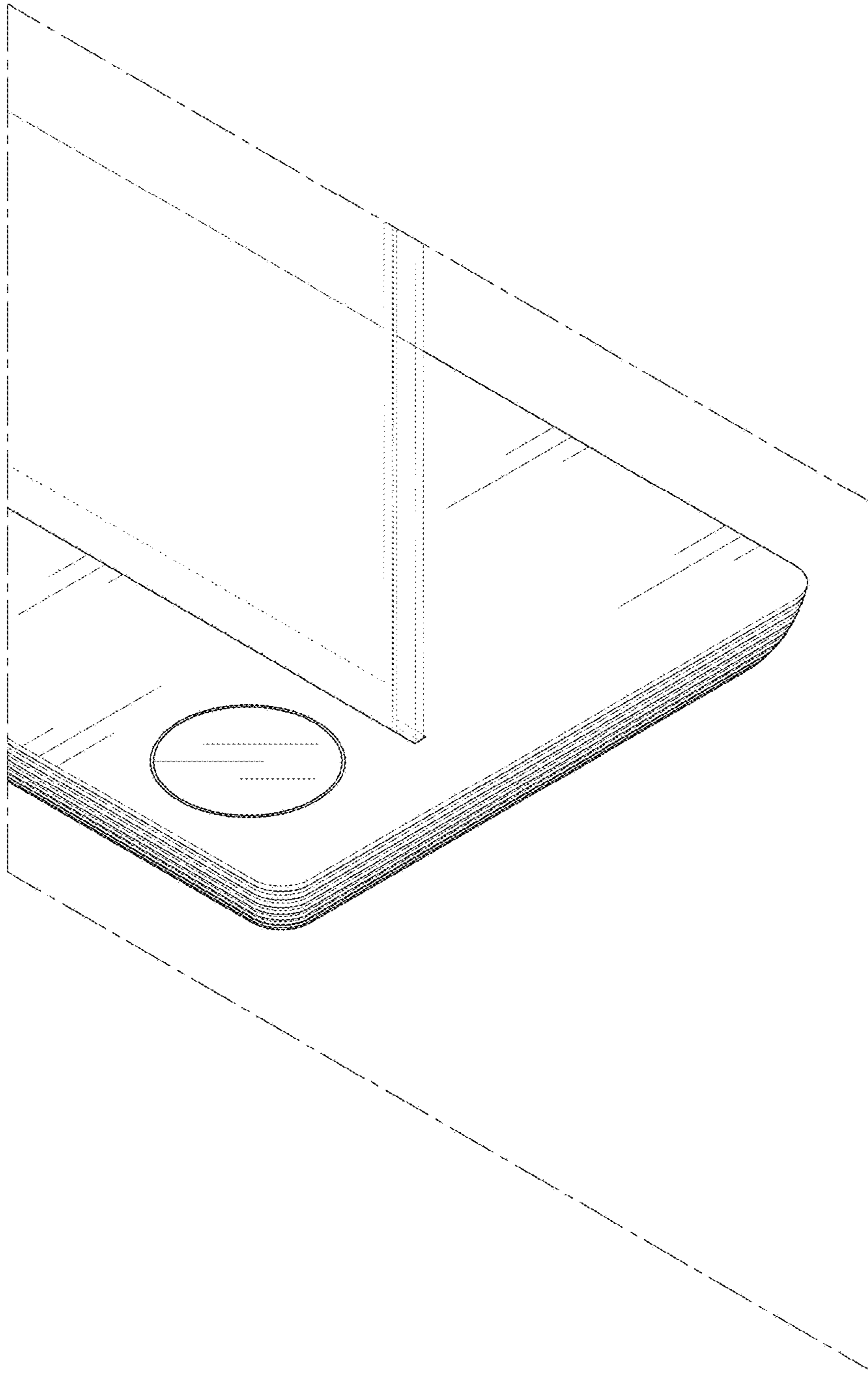

1.9

