



US00D823788S

(12) **United States Design Patent** (10) **Patent No.:** **US D823,788 S**
Wei (45) **Date of Patent:** **** Jul. 24, 2018**

(54) **BATTERY BOX**
(71) Applicant: **Min Wei**, Guangdong (CN)
(72) Inventor: **Min Wei**, Guangdong (CN)
(**) Term: **15 Years**
(21) Appl. No.: **29/603,591**
(22) Filed: **May 10, 2017**
(30) **Foreign Application Priority Data**

D403,655 S * 1/1999 Johansson D13/103
D409,562 S * 5/1999 Johansson D13/103
D514,506 S * 2/2006 Niitsuma D13/103
D557,203 S * 12/2007 Grunow D13/103
D557,204 S * 12/2007 Panebianco D13/103
D575,054 S * 8/2008 Walcott D3/208
D591,231 S * 4/2009 Wung D13/103
D685,178 S * 7/2013 Lv D3/206
D693,292 S * 11/2013 Salvi D13/103
D727,254 S * 4/2015 Kinoshita D13/103
D757,645 S * 5/2016 Oliver D13/103
D773,184 S * 12/2016 Ko D3/274
D776,523 S * 1/2017 Sabbag D3/276
D792,708 S * 7/2017 Tazawa D3/276
D808,653 S * 1/2018 Rayeski D3/273

Mar. 24, 2017 (CN) 2017 3 0090444

(51) **LOC (11) Cl.** **13-02**
(52) **U.S. Cl.**
USPC **D13/103**

(58) **Field of Classification Search**
USPC D13/103, 102, 107-108, 110, 118-119,
D13/184; D3/212, 315, 201, 208, 209,
D3/269, 272-274, 276, 318, 321;
D9/418, 420, 424, 712
CPC Y02E 60/12; Y02E 60/122; Y02E 60/124;
Y02E 60/50; H01M 2/02; H01M 2/022;
H01M 2/0202; H01M 2/0207; H01M
2/0212; H01M 2/1061; H01M 2/1022;
H01M 2/1055; H01M 2/1066; H01M
2/105; H01M 2/204; H01M 10/4257;
H01M 10/0436; H01M 10/48
See application file for complete search history.

(56) **References Cited**
U.S. PATENT DOCUMENTS

D374,424 S * 10/1996 Nagele D13/103
D376,127 S * 12/1996 Nagele D13/103

* cited by examiner

Primary Examiner — Jennifer Rivard
Assistant Examiner — Alison M Ofstun

(57) **CLAIM**

The ornamental design for a battery box, as shown and described.

DESCRIPTION

FIG. 1 is a front elevational view of a battery box showing my new design;
FIG. 2 is a rear elevational view thereof;
FIG. 3 is a left side view thereof;
FIG. 4 is a right side view thereof;
FIG. 5 is a top plan view thereof;
FIG. 6 is a bottom plan view thereof; and,
FIG. 7 is a perspective view thereof.
In the drawings, the broken lines illustrate portions of the article which form no part of the claimed design.

1 Claim, 5 Drawing Sheets

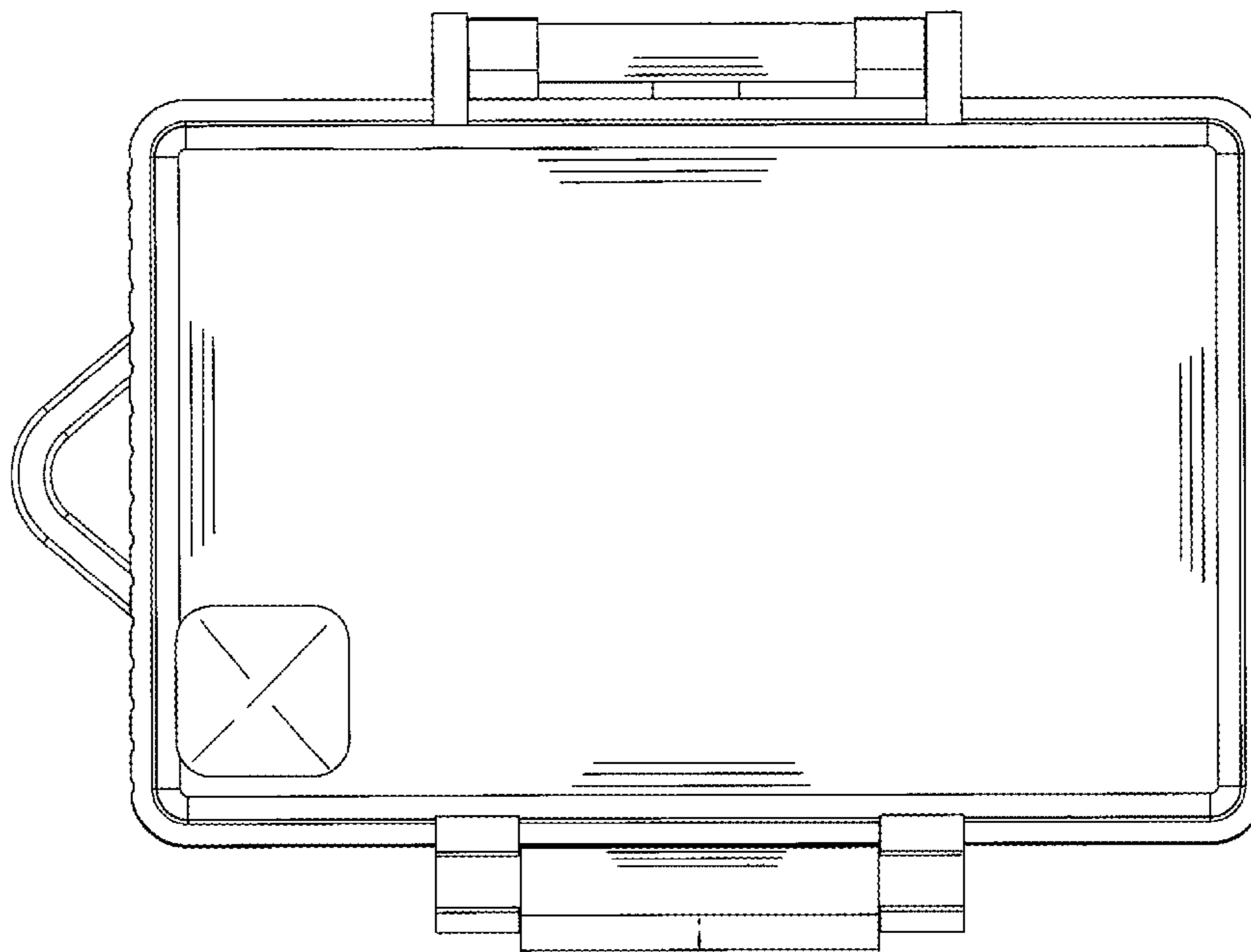

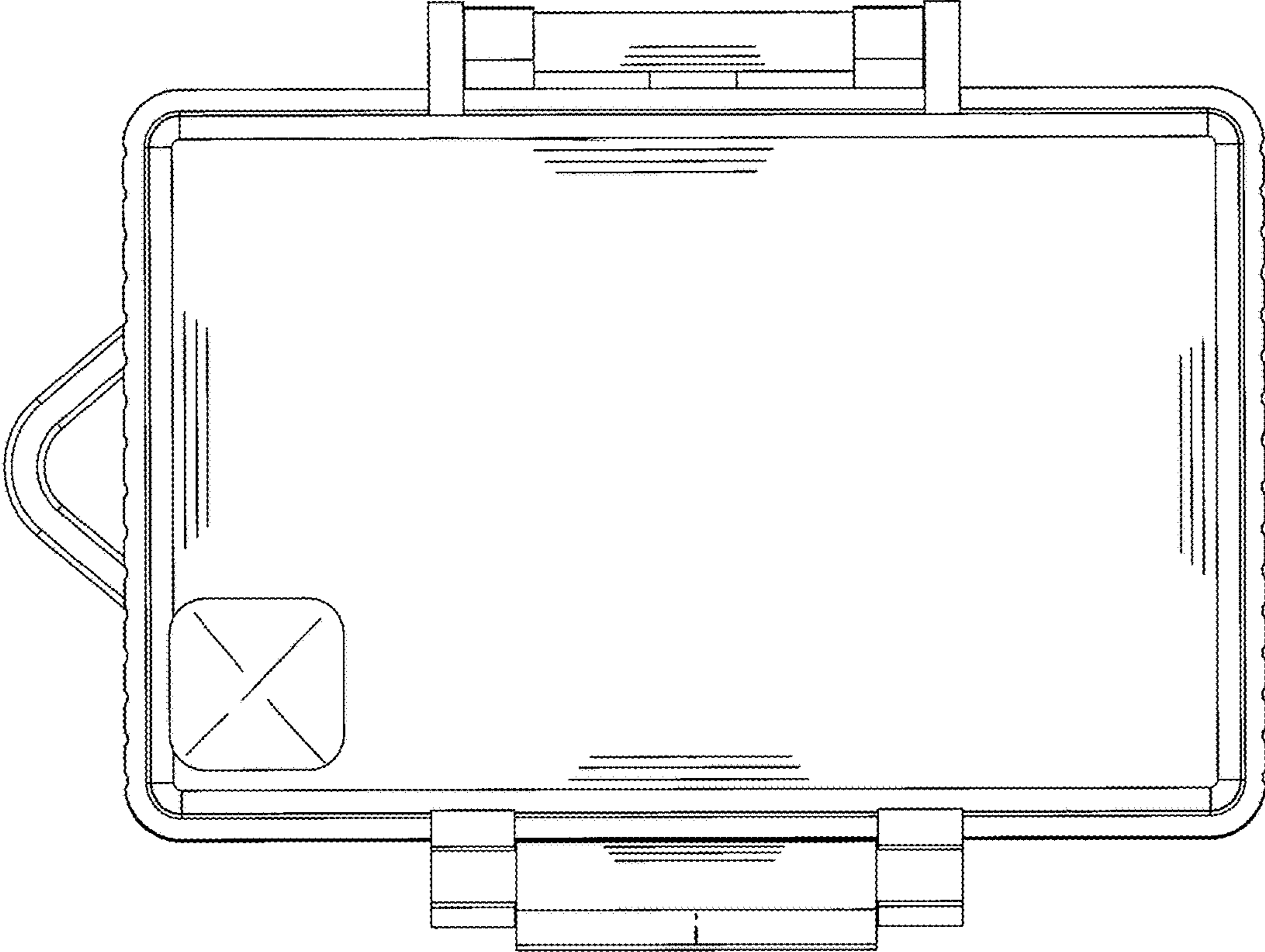

FIG. 1

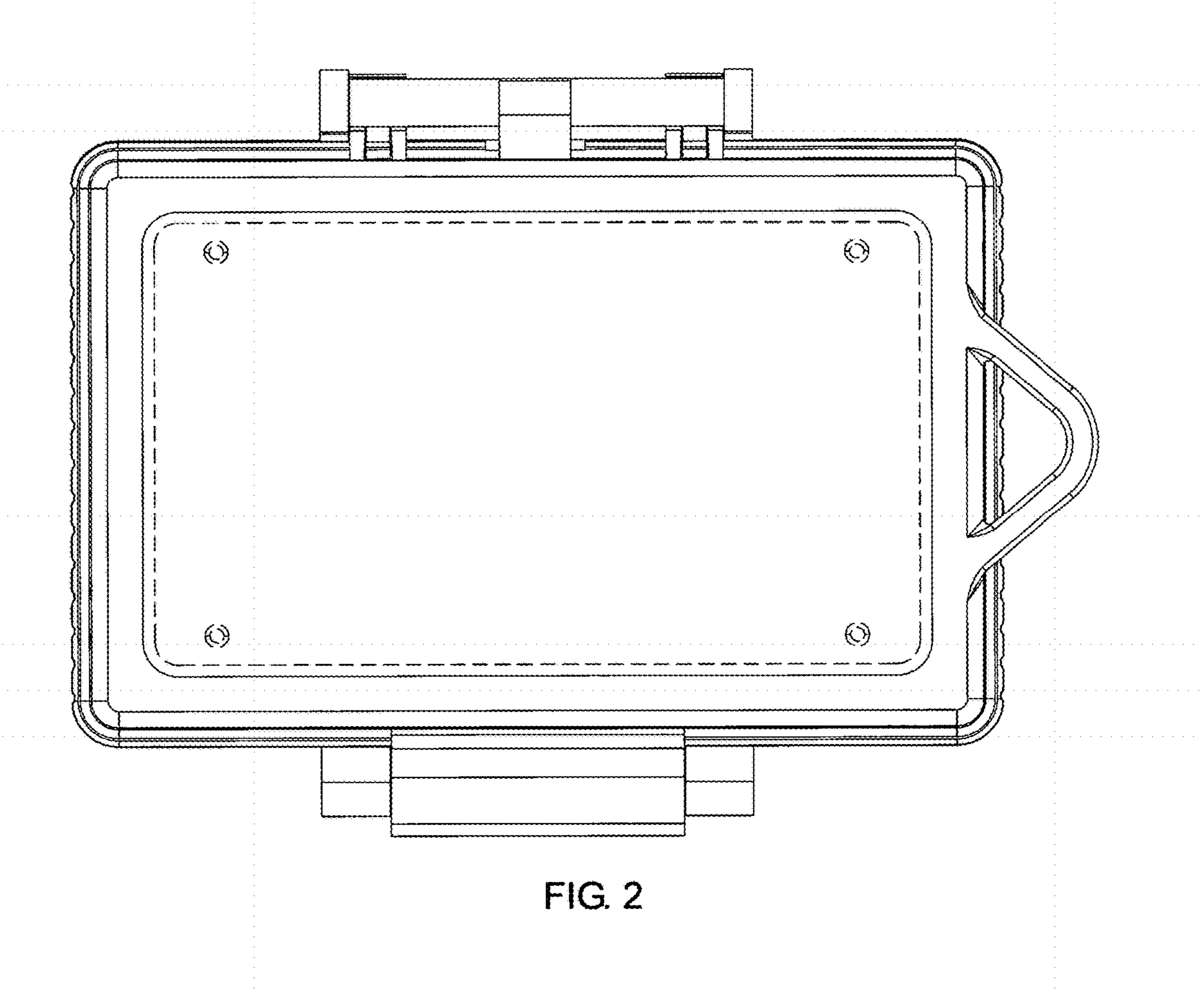

FIG. 2

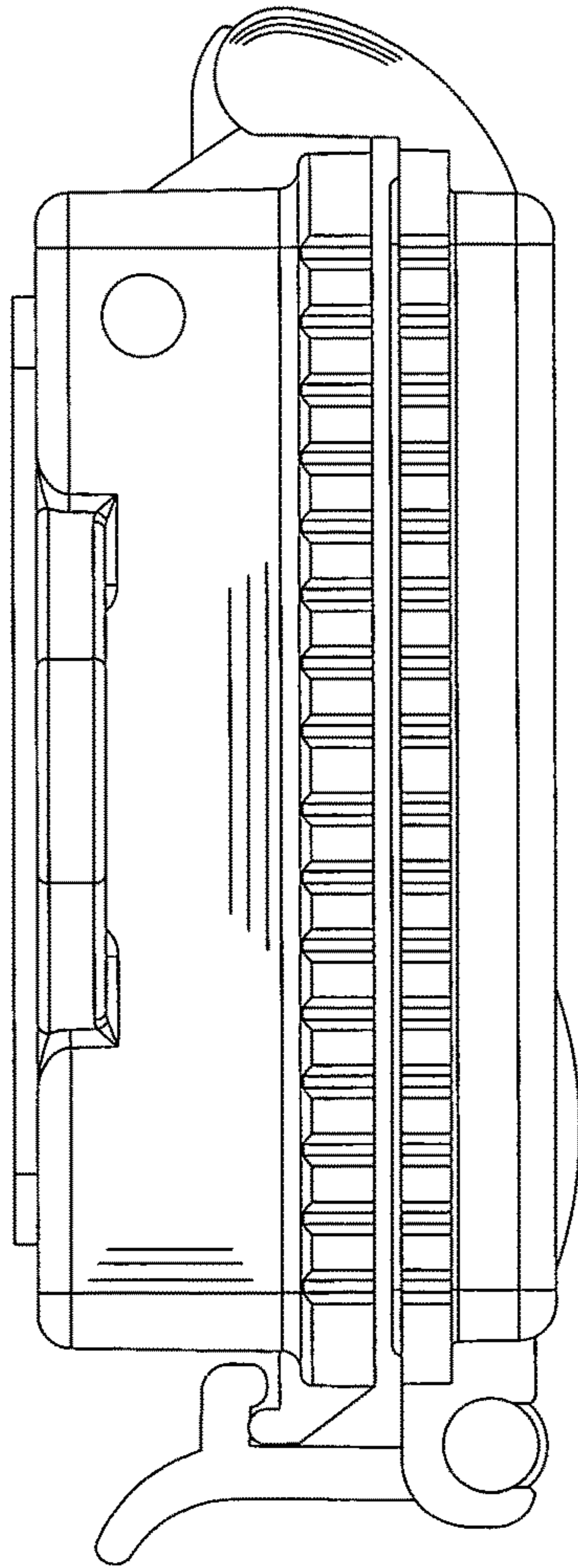

FIG. 3

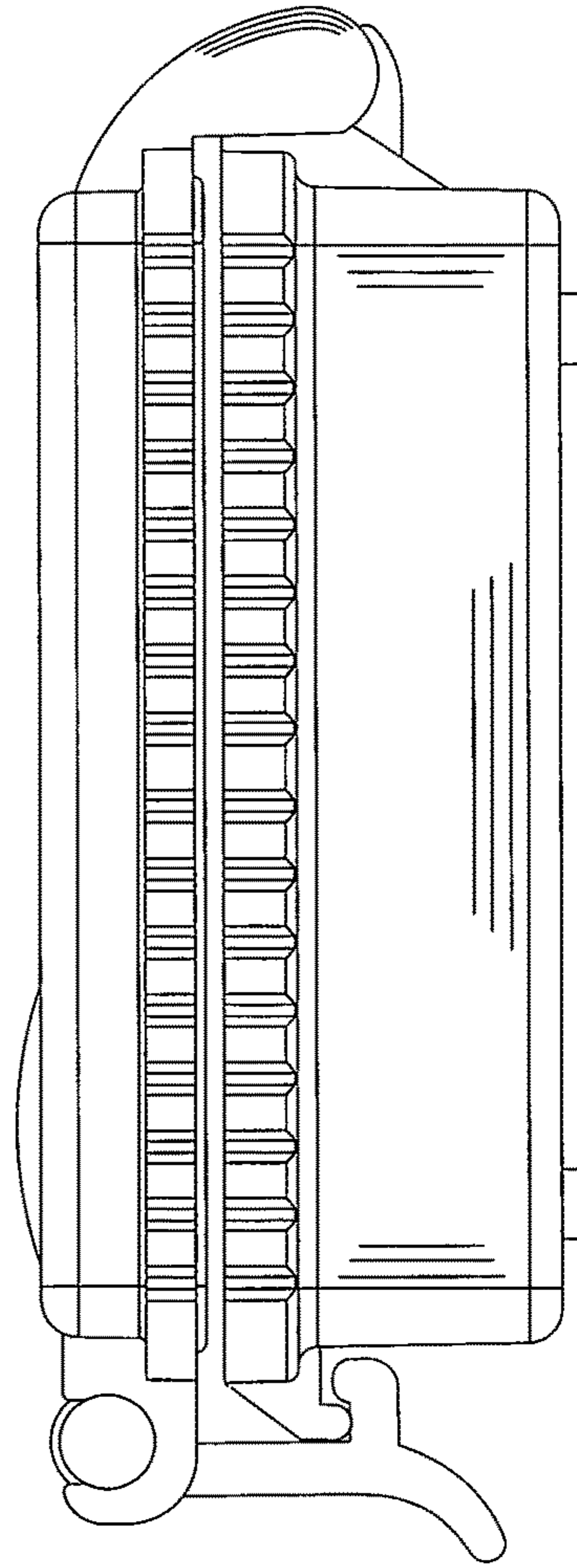

FIG. 4

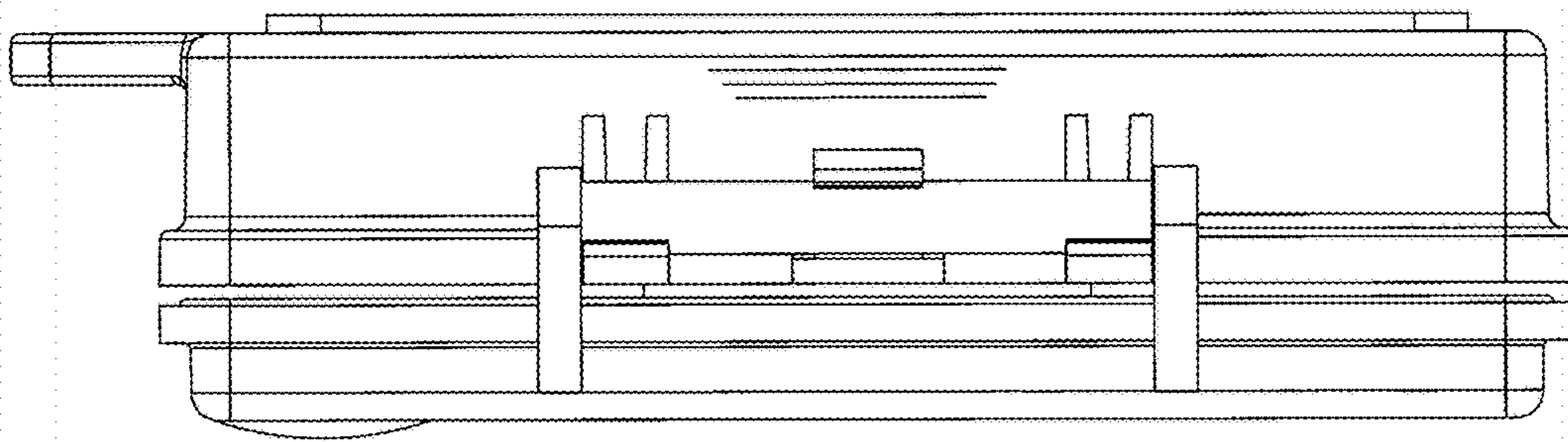

FIG. 5

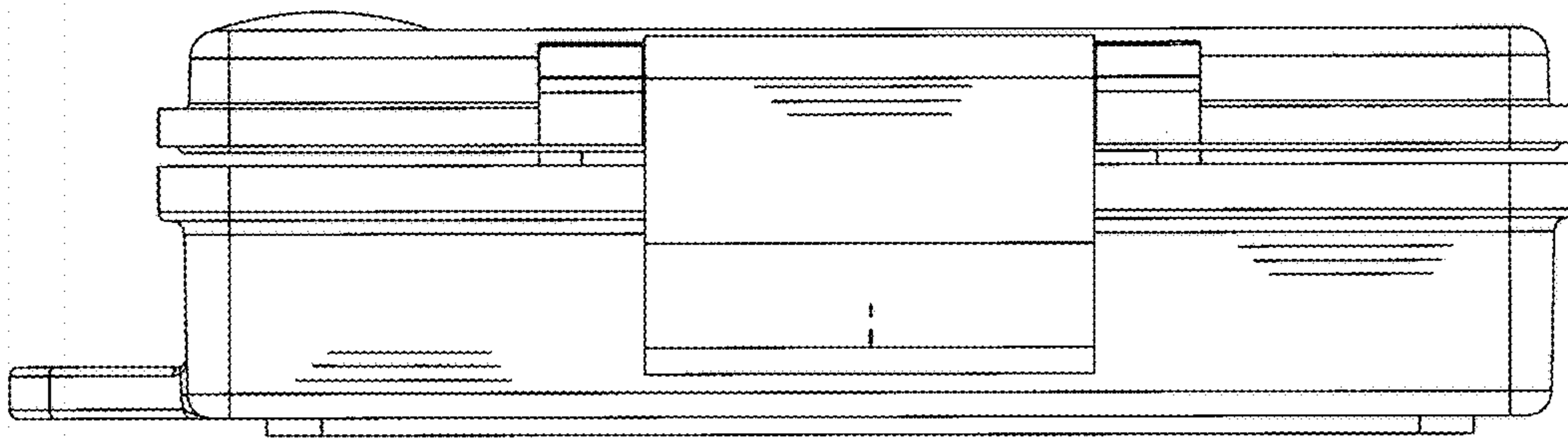

FIG. 6

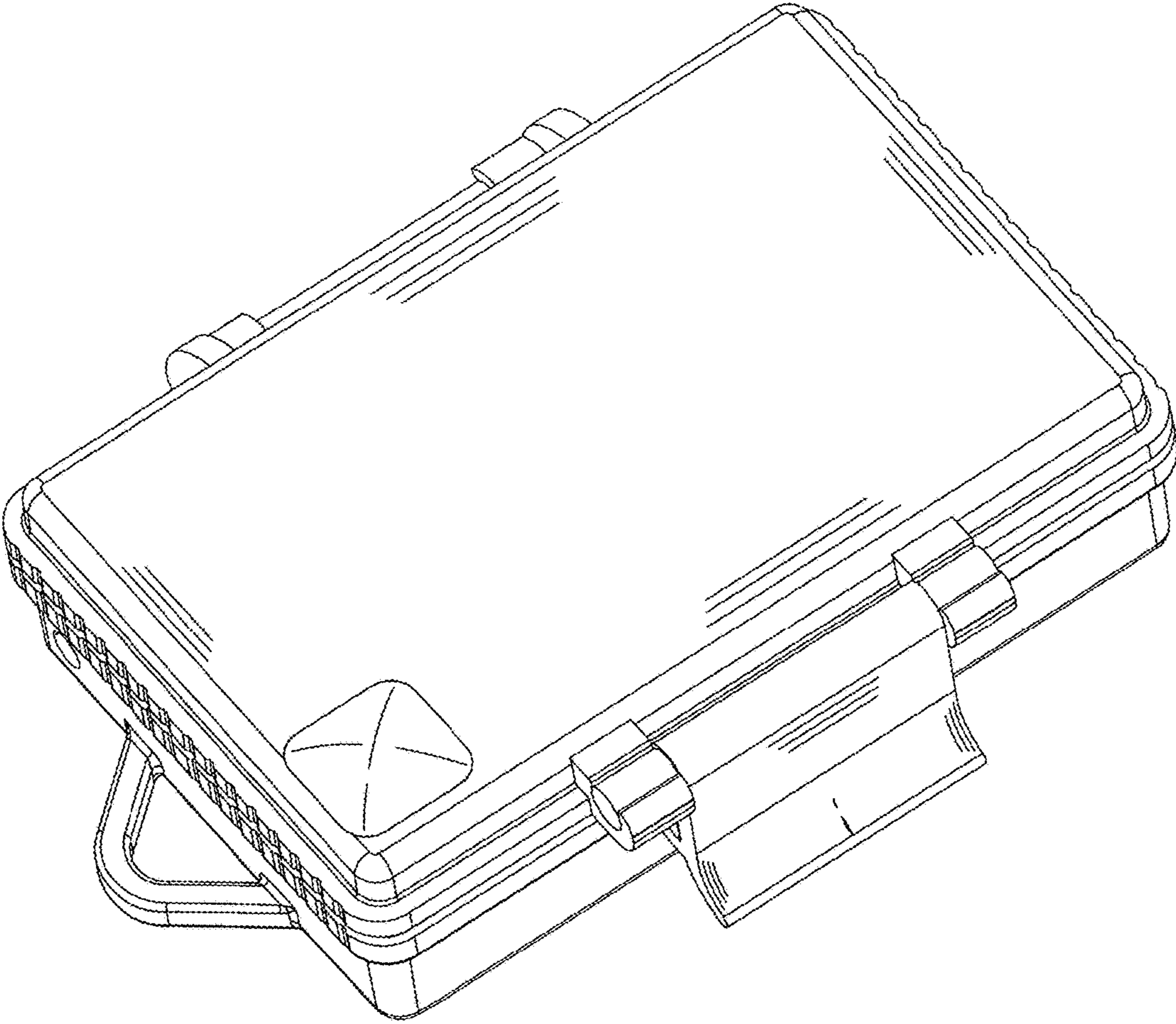

FIG. 7