



US00D823785S

(12) **United States Design Patent**
Noel et al.

(10) **Patent No.:** **US D823,785 S**

(45) **Date of Patent:** **** Jul. 24, 2018**

(54) **TIRE SIDEWALL**

(71) Applicant: **The Goodyear Tire & Rubber Company, Akron, OH (US)**

(72) Inventors: **Jean-Pierre Noel, Attert (BE); Armand Rene Gabriel Leconte, Bigonville (LU)**

(73) Assignee: **The Goodyear Tire & Rubber Company, Akron, OH (US)**

(**) Term: **15 Years**

(21) Appl. No.: **29/595,642**

(22) Filed: **Mar. 1, 2017**

(51) **LOC (11) Cl.** **12-15**

(52) **U.S. Cl.**
USPC **D12/605**

(58) **Field of Classification Search**
USPC D12/604, 605
CPC B60C 13/00; B60C 1/00
See application file for complete search history.

(56) **References Cited**

U.S. PATENT DOCUMENTS

D492,648 S *	7/2004	Maxwell	D12/605
D540,250 S	4/2007	Shondel	D12/605
D541,211 S	4/2007	Shondel et al.	D12/605
D543,496 S	5/2007	Shondel et al.	D12/605
D543,497 S *	5/2007	Maxwell	D12/605
D547,261 S	7/2007	Shondel et al.	D12/605
D549,168 S	8/2007	Shondel et al.	D12/605
D550,150 S	9/2007	Shondel	D12/605
D552,536 S *	10/2007	Shondel	D12/605
D552,537 S	10/2007	Franks et al.	D12/605
D557,202 S	12/2007	Shondel	D12/605
D563,310 S	3/2008	Shondel	D12/605
D567,169 S	4/2008	Maxwell et al.	D12/605
D574,320 S *	8/2008	Dixon	D12/605

D581,352 S *	11/2008	Harvey	D12/605
D581,353 S	11/2008	Harvey	D12/605
D581,354 S *	11/2008	Harvey	D12/605
D583,313 S *	12/2008	Harvey	D12/605
D585,016 S *	1/2009	Weimer	D12/605
D585,017 S *	1/2009	Shondel	D12/605
D585,018 S	1/2009	Shondel	D12/605
D588,529 S *	3/2009	Reese	D12/605
D588,531 S	3/2009	Maxwell	D12/605
D593,939 S *	6/2009	Maxwell	D12/605
D606,933 S	12/2009	Palma et al.	D12/605
D608,273 S *	1/2010	Scheifele	D12/605
D608,275 S	1/2010	Maxwell	D12/605
D610,978 S	3/2010	Harvey et al.	D12/605
D610,979 S	3/2010	Maxwell et al.	D12/605
D610,980 S *	3/2010	Shondel	D12/605
D610,981 S *	3/2010	Shondel	D12/605
D614,123 S *	4/2010	Harvey	D12/605

(Continued)

Primary Examiner — George D. Kirschbaum

Assistant Examiner — Clese Moore, Jr.

(74) *Attorney, Agent, or Firm* — Robert N. Lipsik

(57) **CLAIM**

The ornamental design for a tire sidewall, as shown and described.

DESCRIPTION

FIG. 1 is a front elevational view of a tire sidewall showing our new design;

FIG. 2 is a perspective view thereof;

FIG. 3 is a cross-sectional view taken along line 3-3 of FIG. 1;

FIG. 4 is a cross-sectional view taken along line 4-4 of FIG. 1; and,

FIG. 5 is a cross-sectional view taken along line 5-5 of FIG. 1.

In the drawings, the broken lines depict environmental subject matter only and form no part of the claimed design.

1 Claim, 3 Drawing Sheets

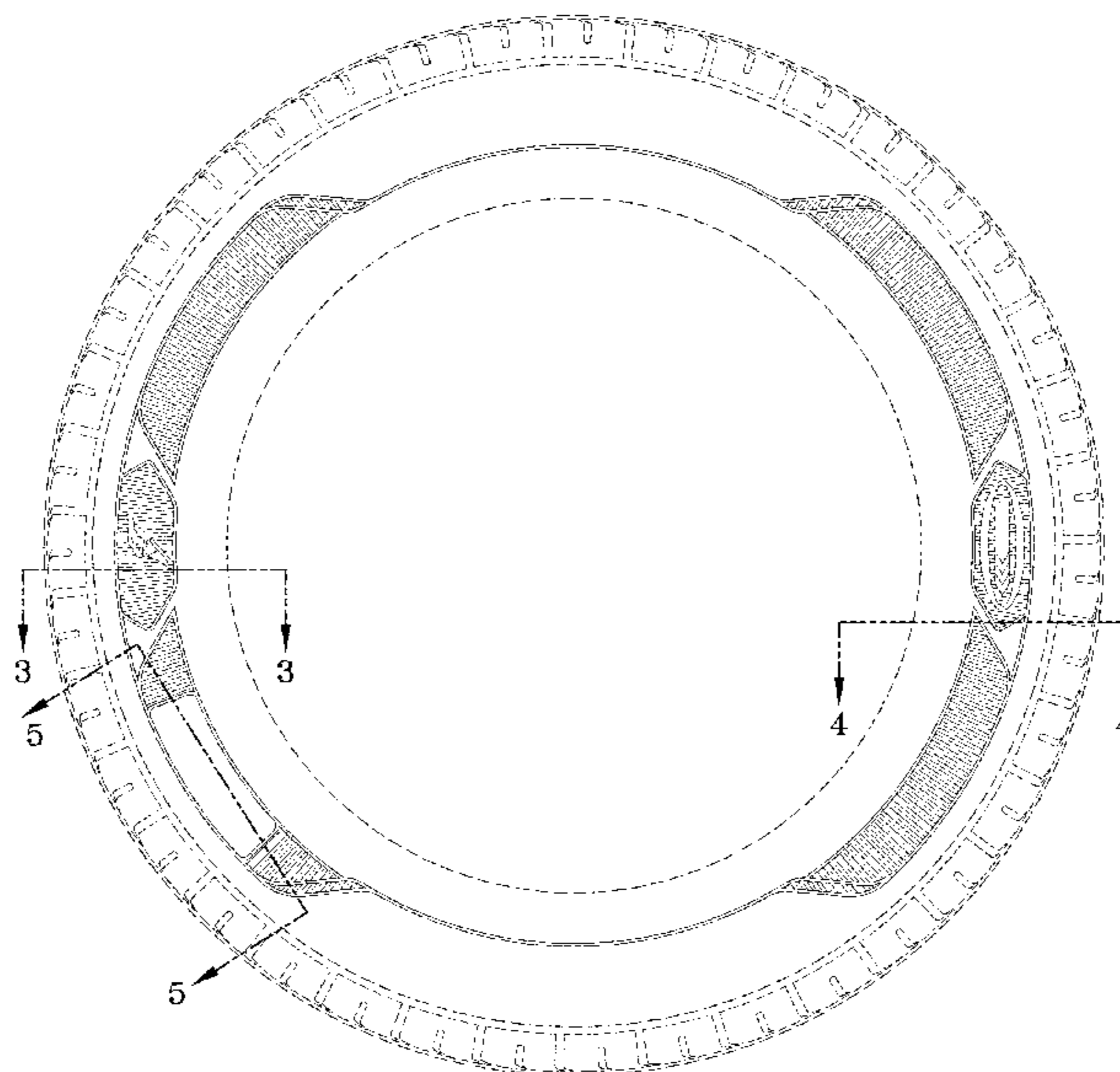

(56)

References Cited

U.S. PATENT DOCUMENTS

D628,959 S	*	12/2010	Harvey	D12/605
D629,745 S	*	12/2010	Shondel	D12/605
D638,783 S	*	5/2011	Endou	D12/605
D640,187 S		6/2011	Fontaine et al.	D12/605
D647,044 S		10/2011	Takemoto	D12/605
D667,369 S	*	9/2012	Fontaine	D12/605
D680,490 S	*	4/2013	Iwabuchi	D12/605
D681,546 S	*	5/2013	Sato	D12/605
D695,211 S	*	12/2013	Yasunaga	D12/605
D699,665 S		2/2014	Maxwell et al.	D12/605
D732,468 S	*	6/2015	Schoepner	D12/605
D739,344 S	*	9/2015	Kuwano	D12/605
D754,595 S	*	4/2016	Tokizaki	D12/605
D777,656 S	*	1/2017	Maxwell	D12/605

* cited by examiner

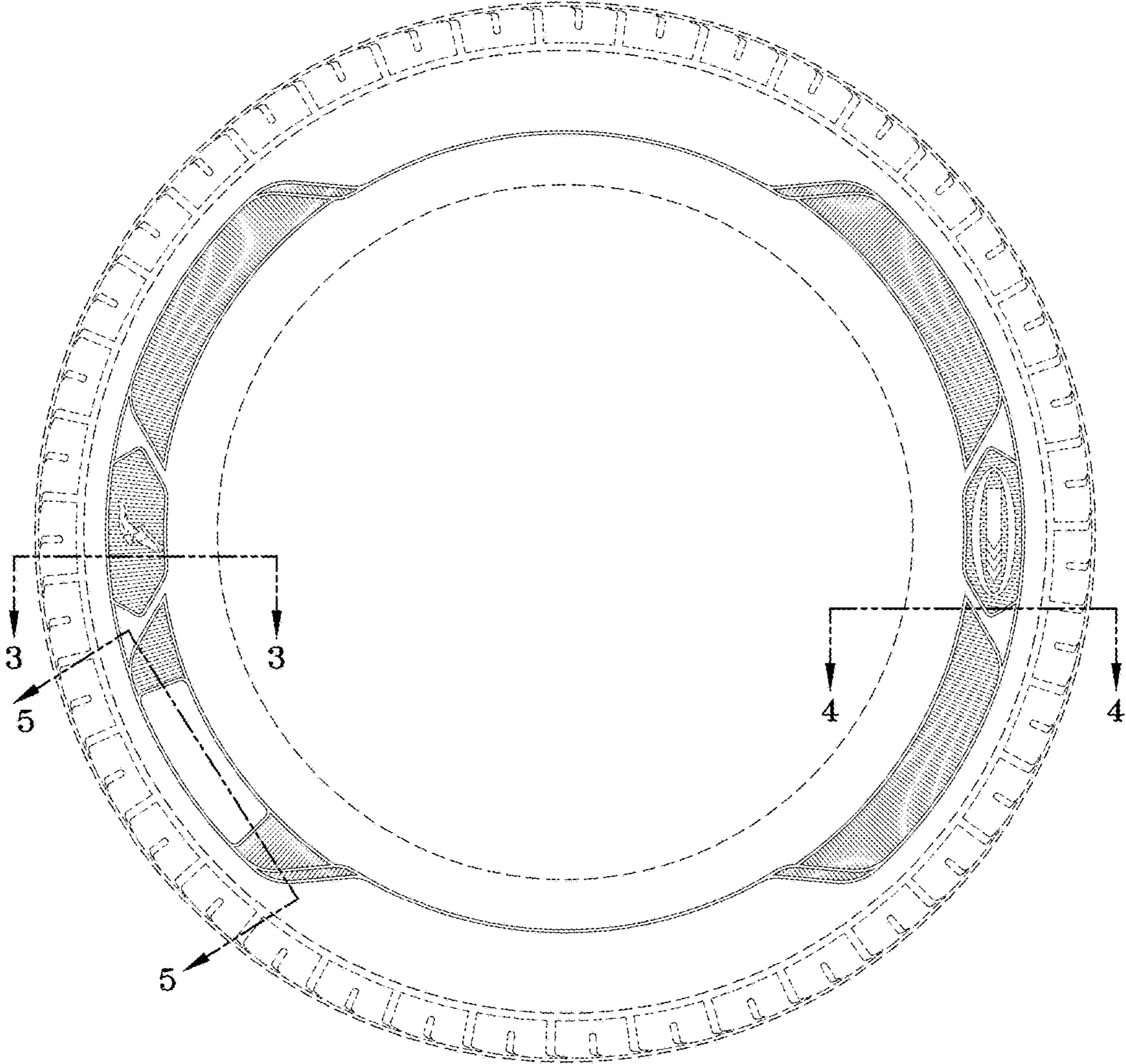

FIG-1

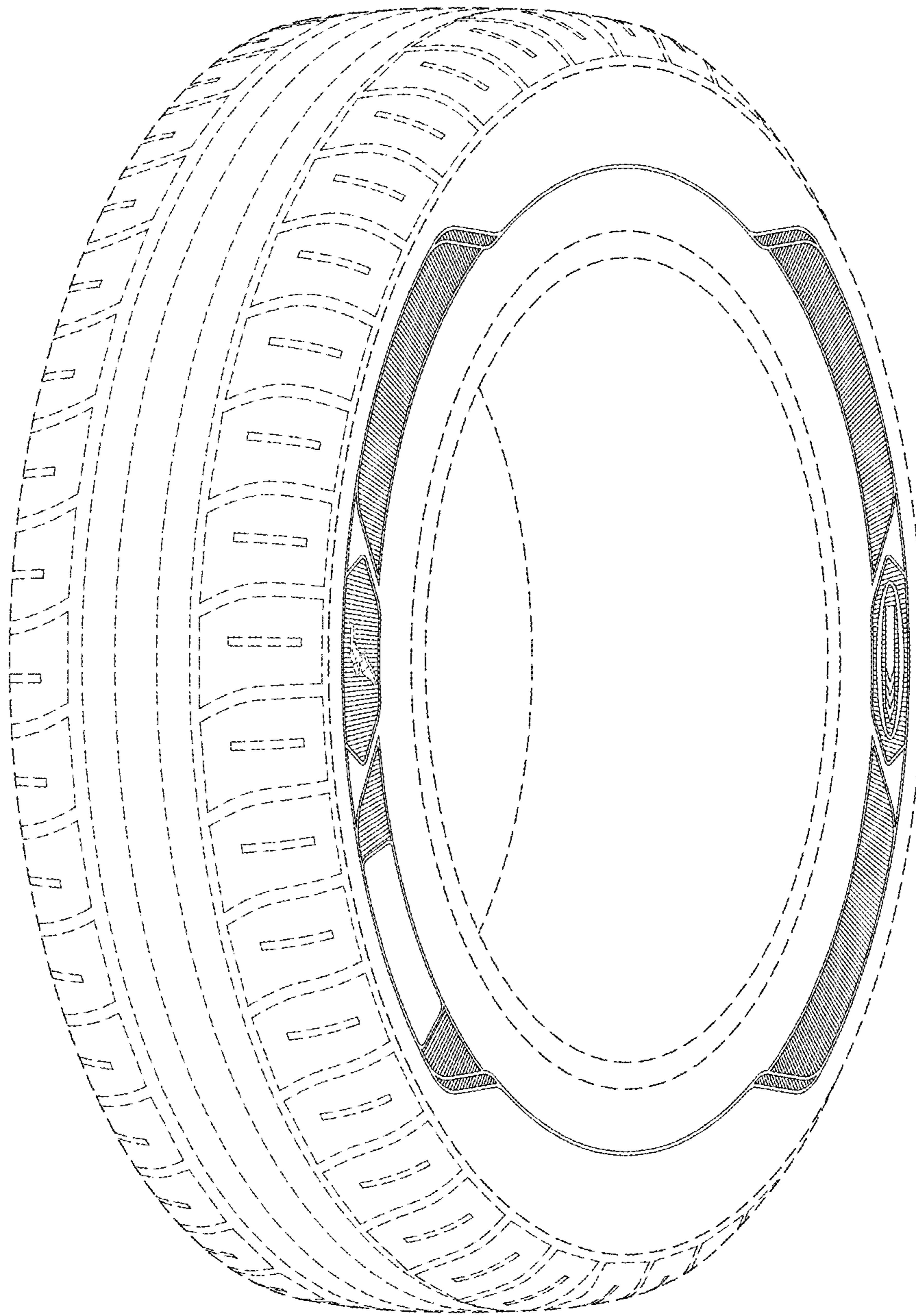

FIG-2

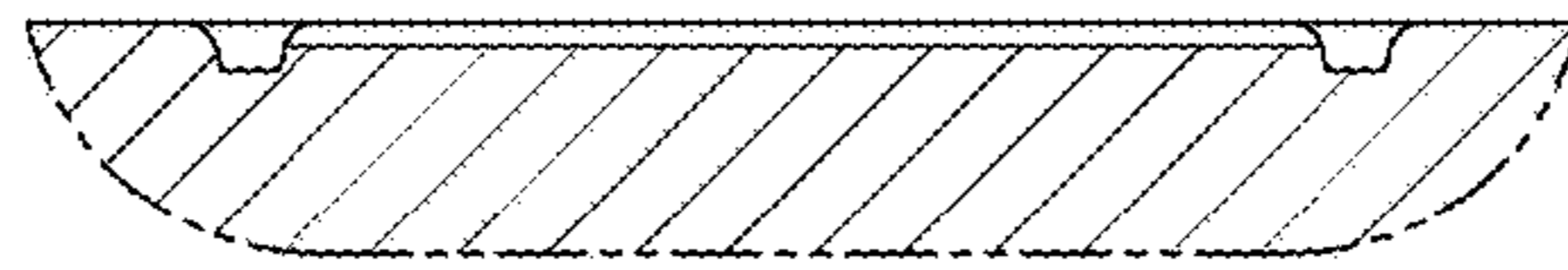

FIG-3

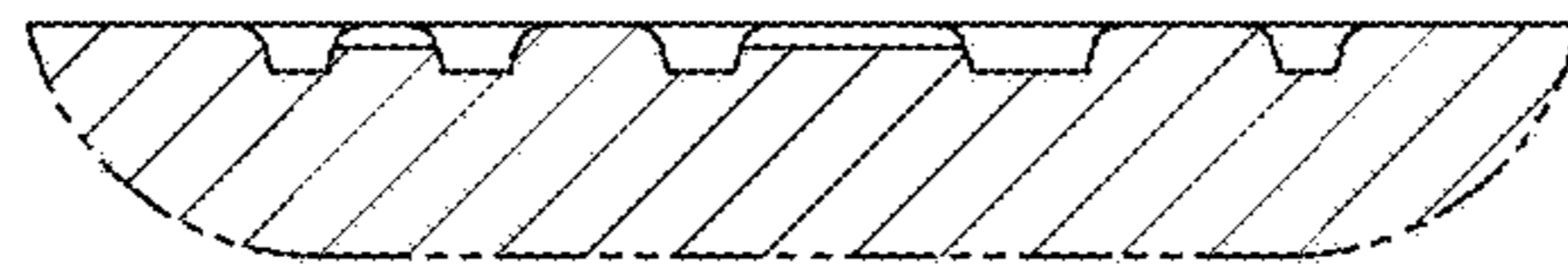

FIG-4

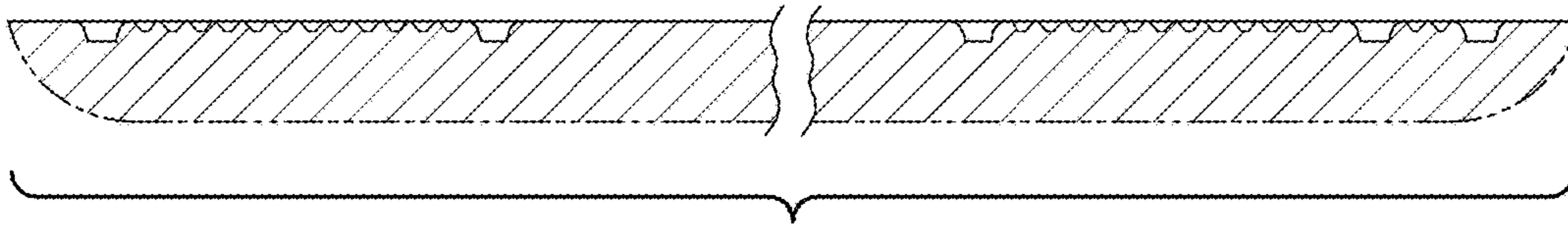

FIG-5