



US00D823779S

(12) **United States Design Patent**  
**Ma et al.**

(10) **Patent No.:** **US D823,779 S**

(45) **Date of Patent:** **\*\* Jul. 24, 2018**

- (54) **TIRE**
- (71) Applicant: **Jinlin Ma**, Guangdong (CN)
- (72) Inventors: **Jinlin Ma**, Guangdong (CN); **Liyu Lin**, Guangdong (CN)
- (73) Assignee: **Jinlin Ma**, Guangdong (CN)
- (\*\*) Term: **15 Years**
- (21) Appl. No.: **29/599,699**
- (22) Filed: **Apr. 6, 2017**
- (51) **LOC (11) Cl.** ..... **12-15**
- (52) **U.S. Cl.**  
USPC ..... **D12/530**
- (58) **Field of Classification Search**  
USPC ..... D12/500-532, 604  
CPC ..... Y10T 152/10027; B60C 1/0016; B60C 11/0306; B60C 11/0302; B60C 3/06; B60C 9/17  
See application file for complete search history.

D451,451 S *	12/2001	Smith	.....	D12/530
D502,911 S *	3/2005	Sato	.....	D12/512
D503,372 S *	3/2005	Poling	.....	D12/514
D558,129 S *	12/2007	Sato	.....	D12/524
D582,836 S *	12/2008	Harvey	.....	D12/512
D597,925 S *	8/2009	Lundgren	.....	D12/514
D606,001 S *	12/2009	Fugier	.....	D12/514
D641,304 S *	7/2011	Scheuren	.....	D12/530

\* cited by examiner

*Primary Examiner* — Lakiya G Rogers

*Assistant Examiner* — John A Voytek

(57) **CLAIM**

The ornamental design for a tire, as shown and described.

**DESCRIPTION**

FIG. 1 is a front elevational view of a tire showing my new design;  
 FIG. 2 is an enlarged view of portion C shown in FIG. 1;  
 FIG. 3 is a rear elevational view thereof;  
 FIG. 4 is a left side view thereof;  
 FIG. 5 is an enlarged view of portion A shown in FIG. 4;  
 FIG. 6 is a right side view thereof;  
 FIG. 7 is an enlarged view of portion B shown in FIG. 6;  
 FIG. 8 is a top plan view thereof;  
 FIG. 9 is a bottom plan view thereof;  
 FIG. 10 is a perspective view thereof; and,  
 FIG. 11 is another perspective view thereof.

**1 Claim, 11 Drawing Sheets**

(56) **References Cited**

**U.S. PATENT DOCUMENTS**

D394,032 S *	5/1998	Maxwell	.....	D12/514
D405,738 S *	2/1999	Ratliff, Jr.	.....	D12/514

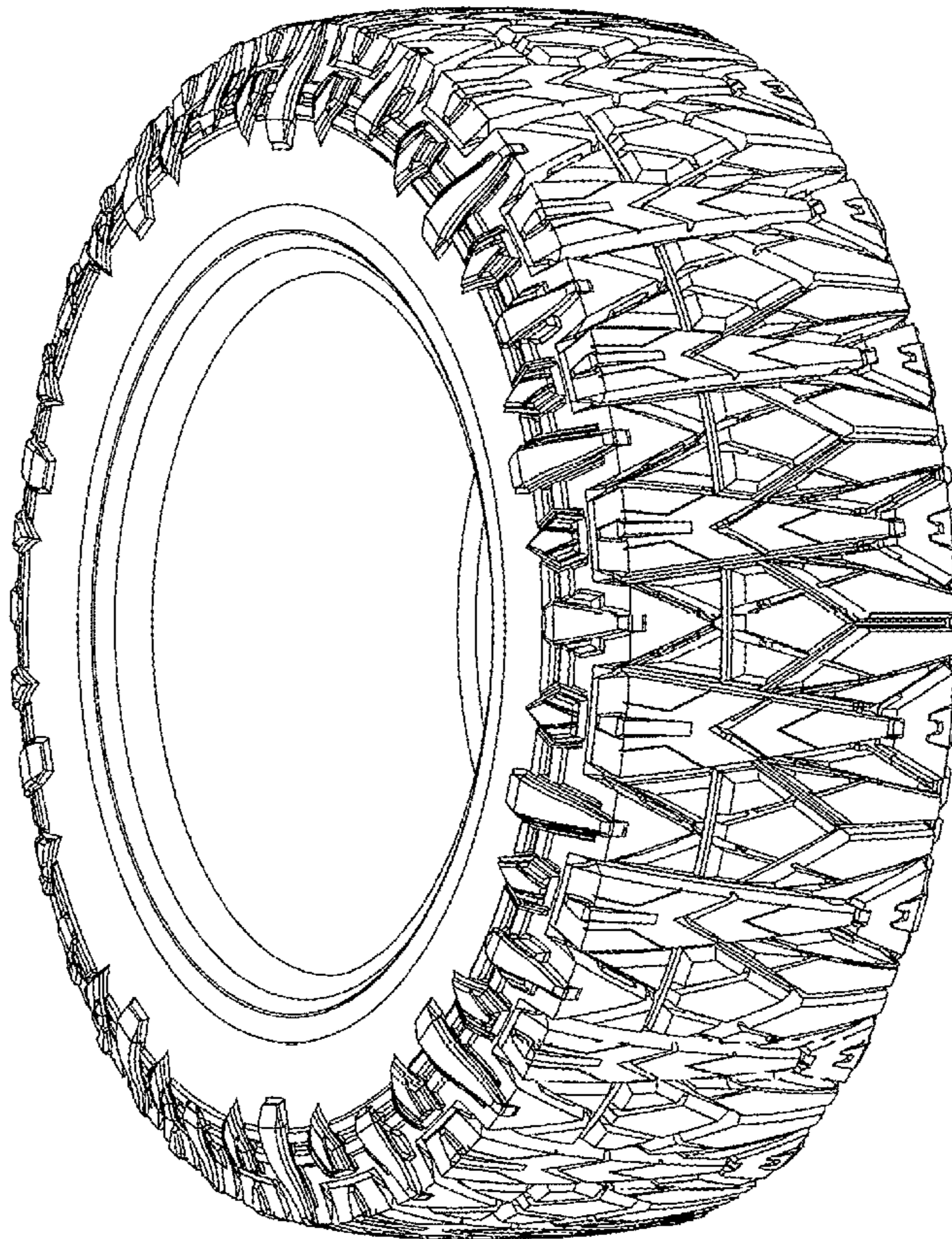
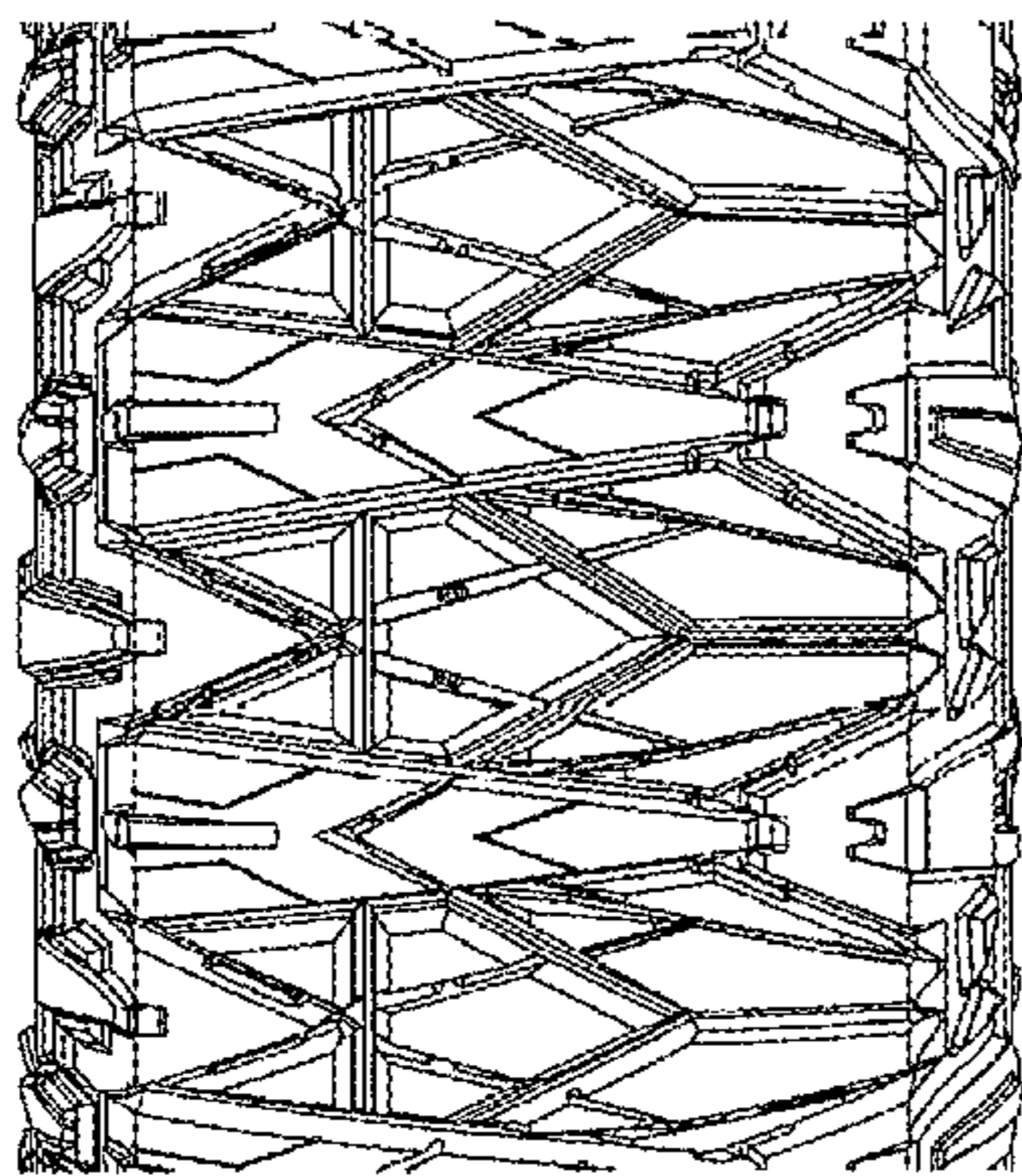

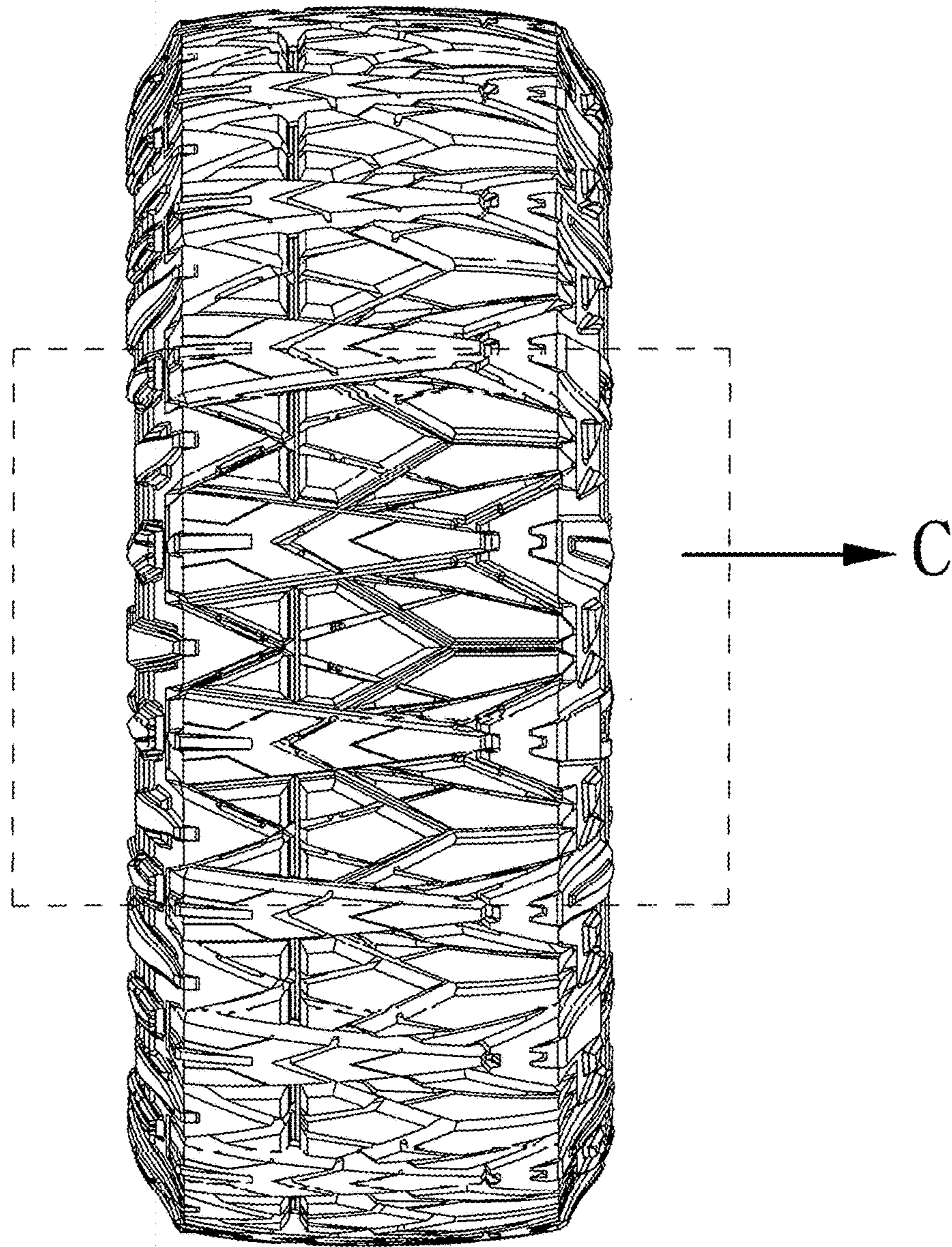

Fig. 1

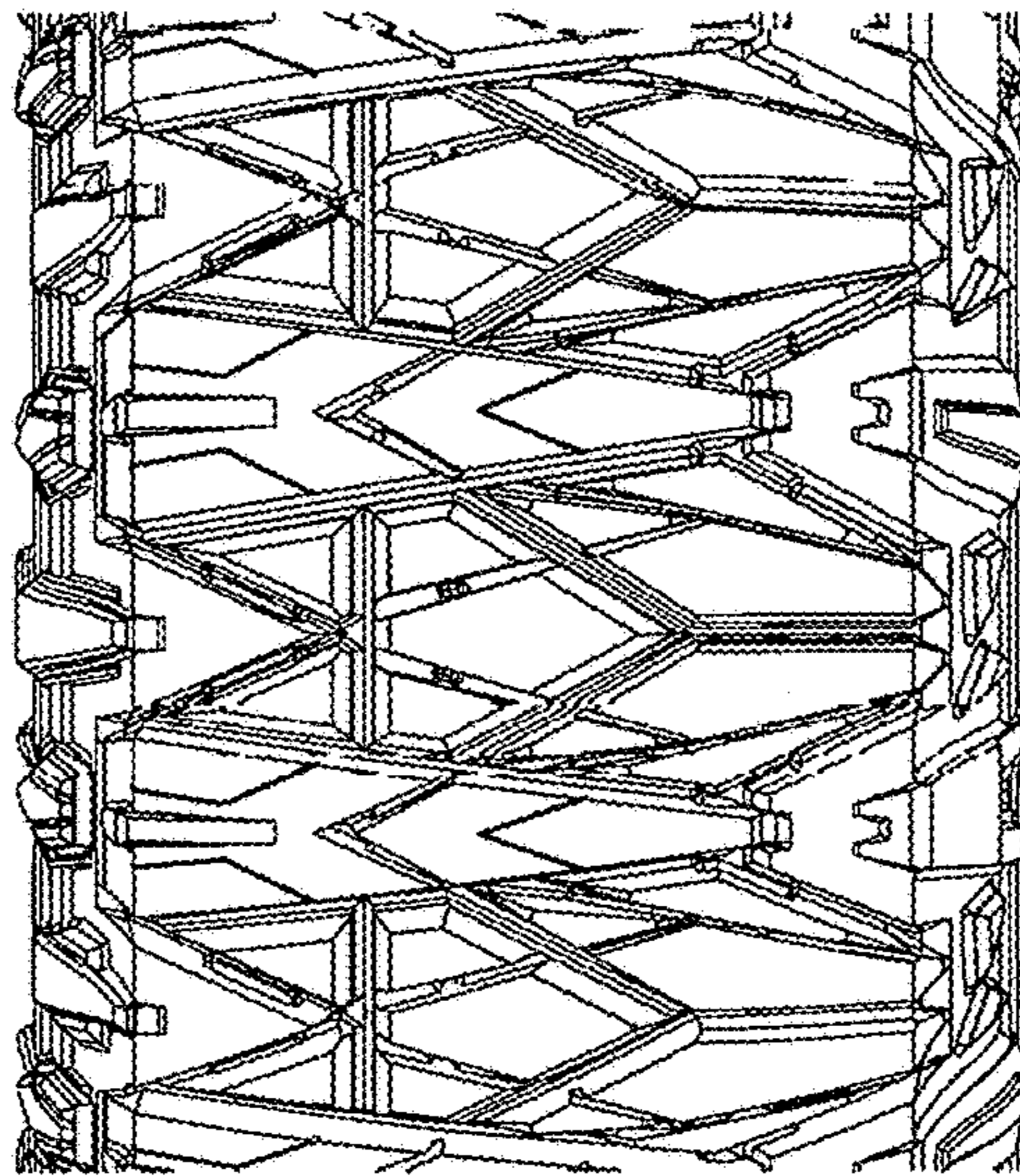

Fig. 2

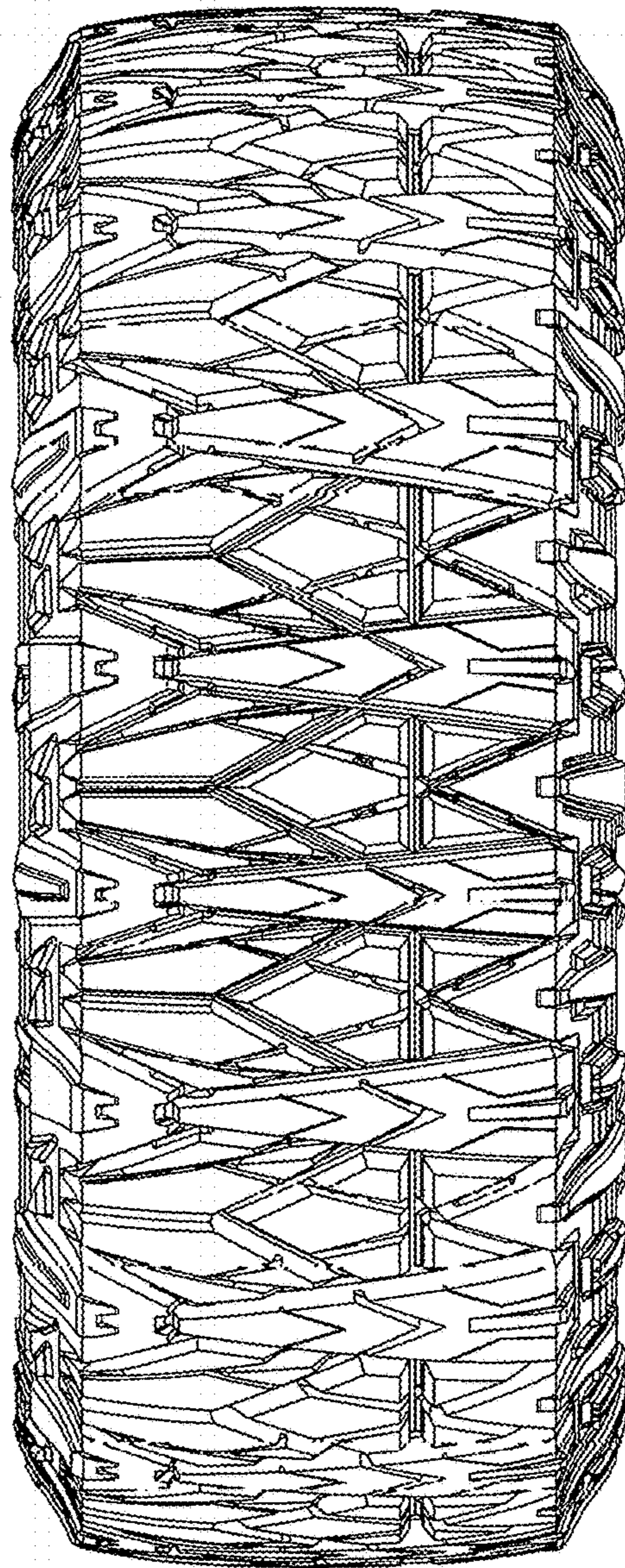

Fig. 3

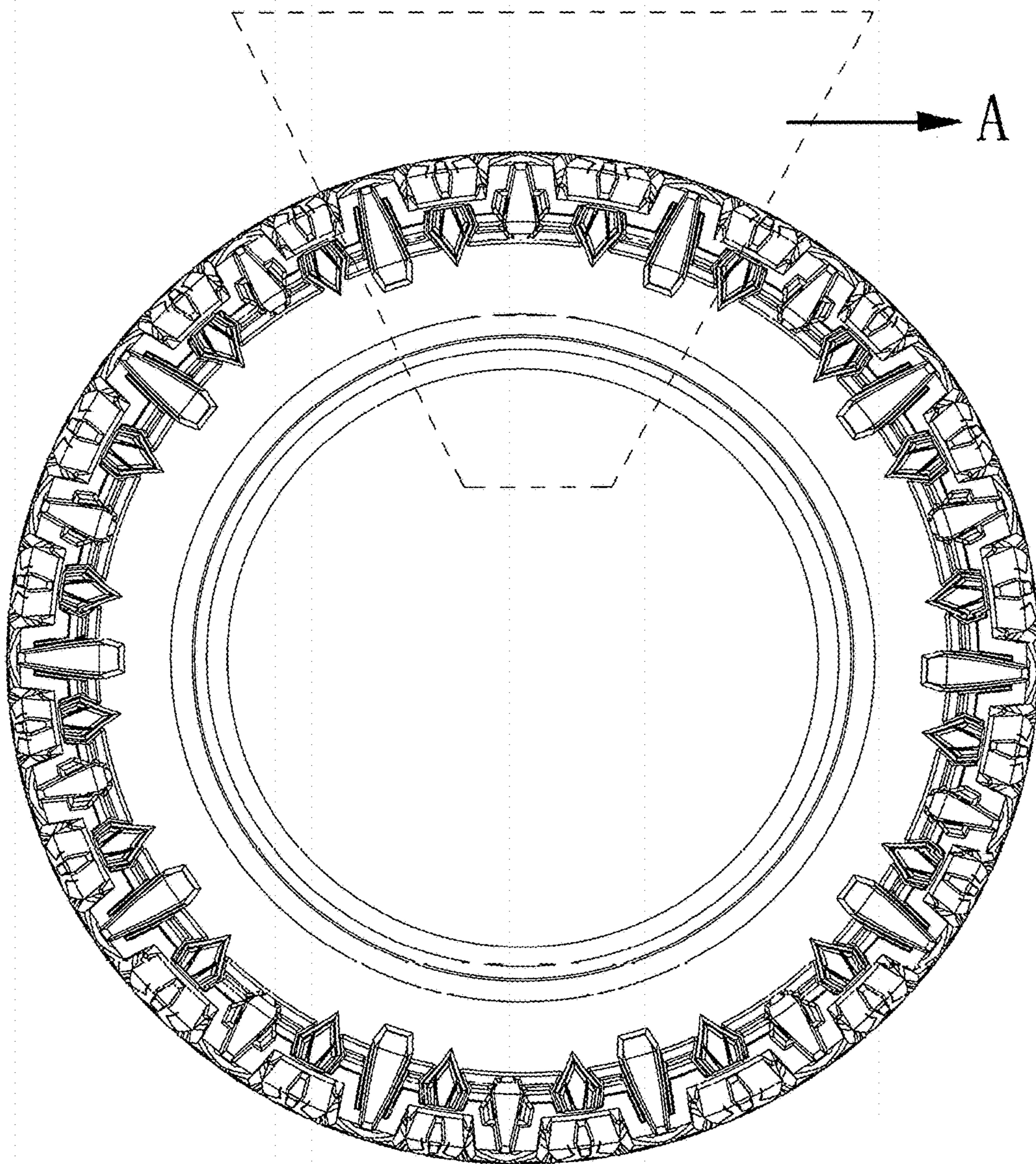

Fig. 4

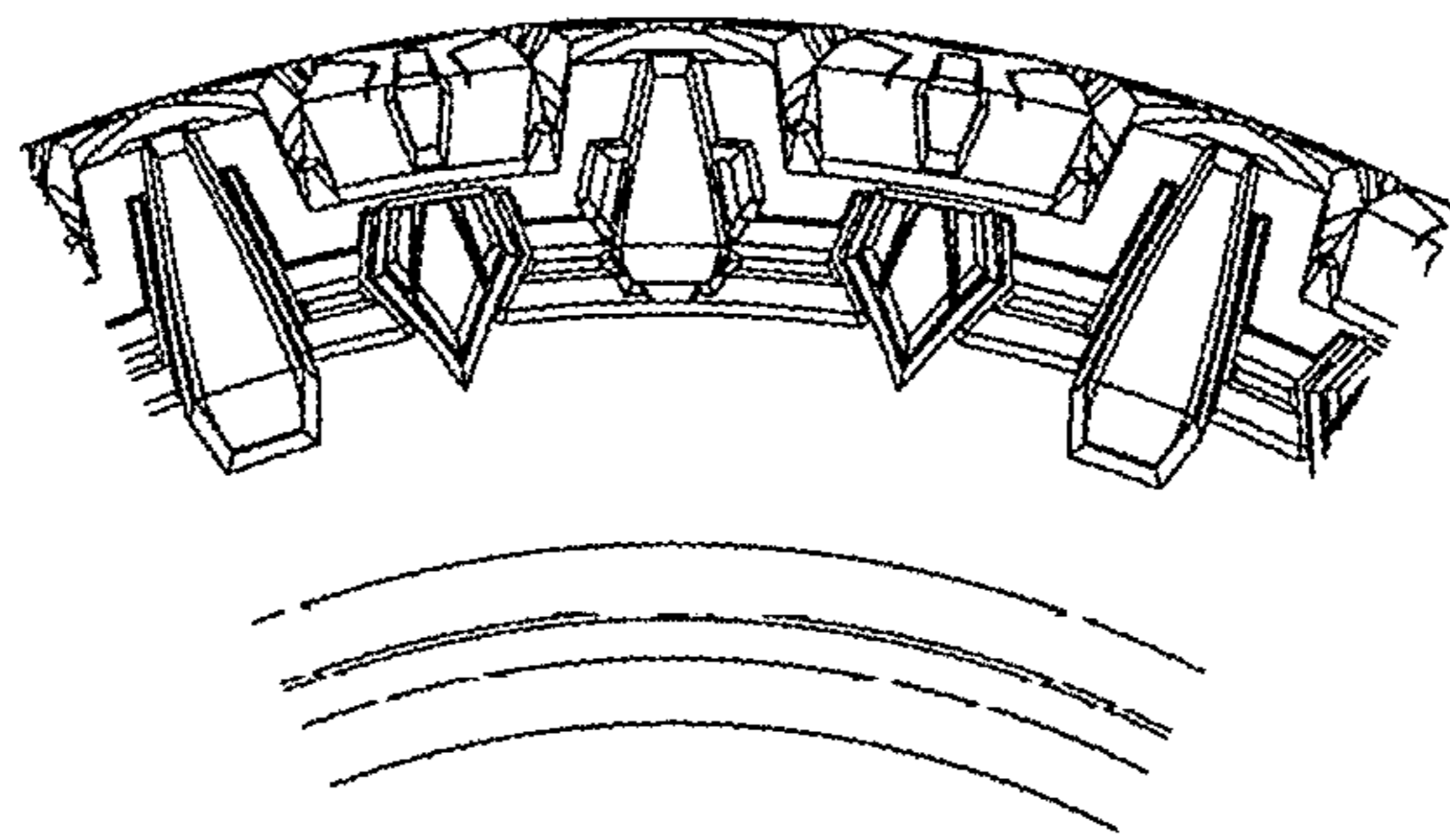

Fig. 5

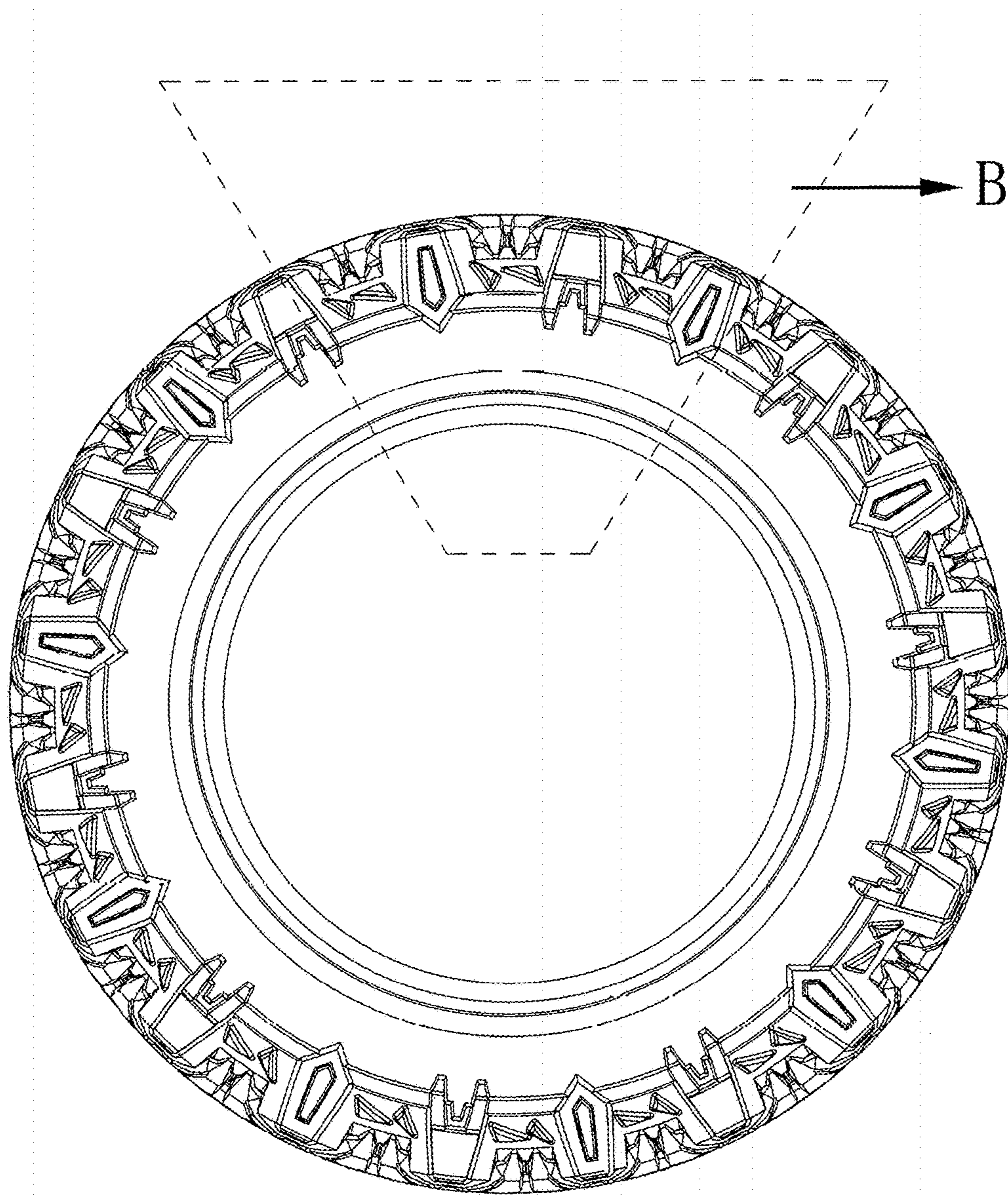

Fig. 6

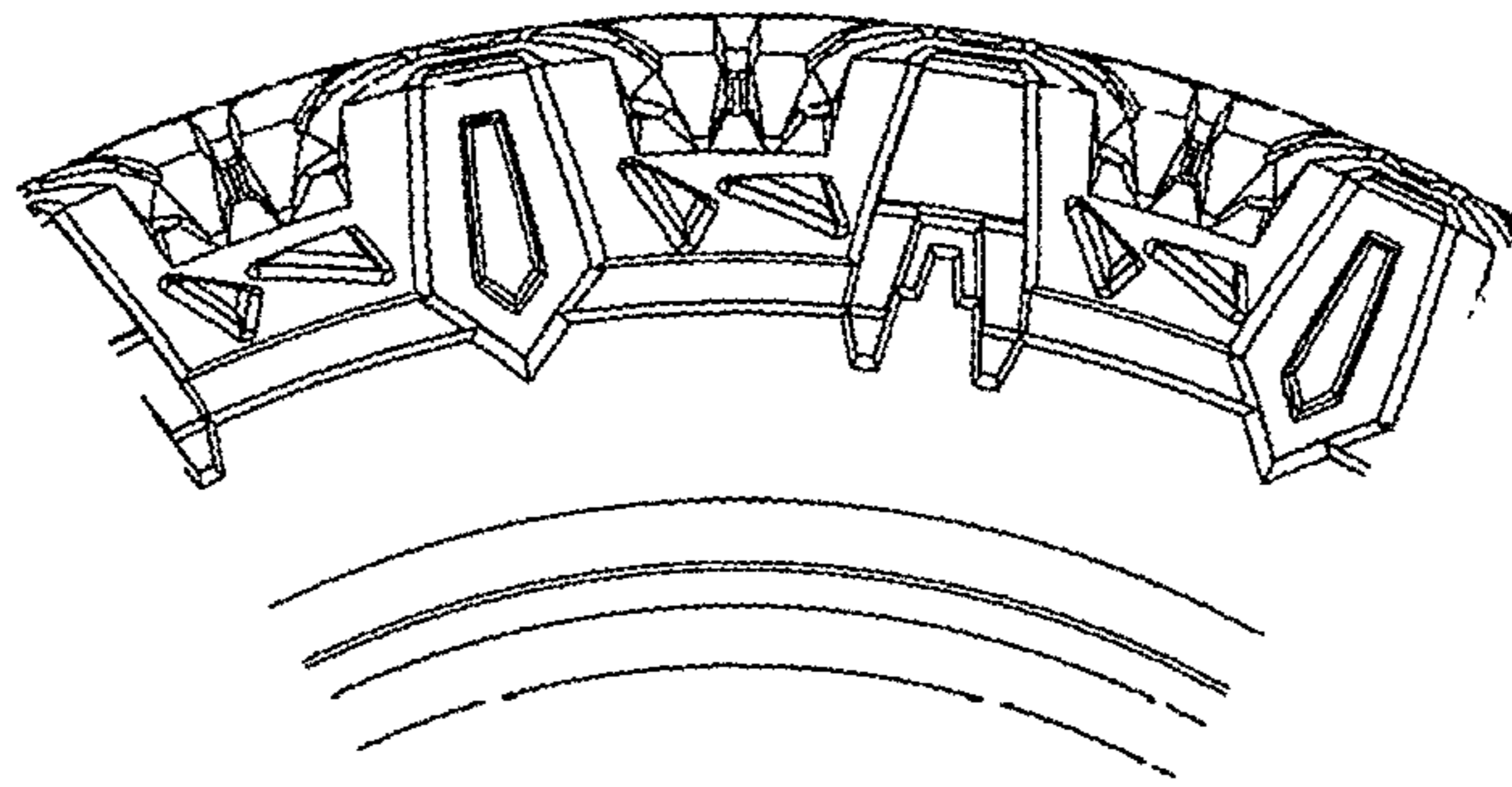

Fig. 7



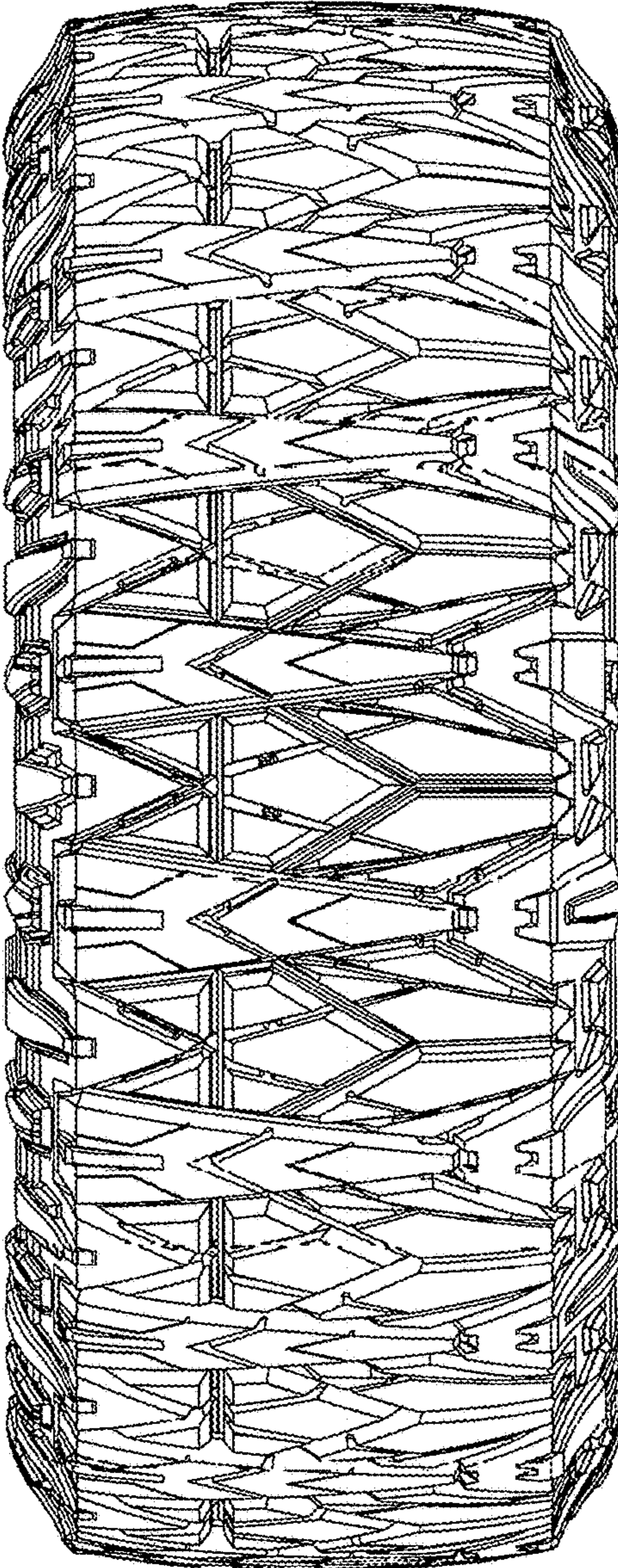

Fig. 8

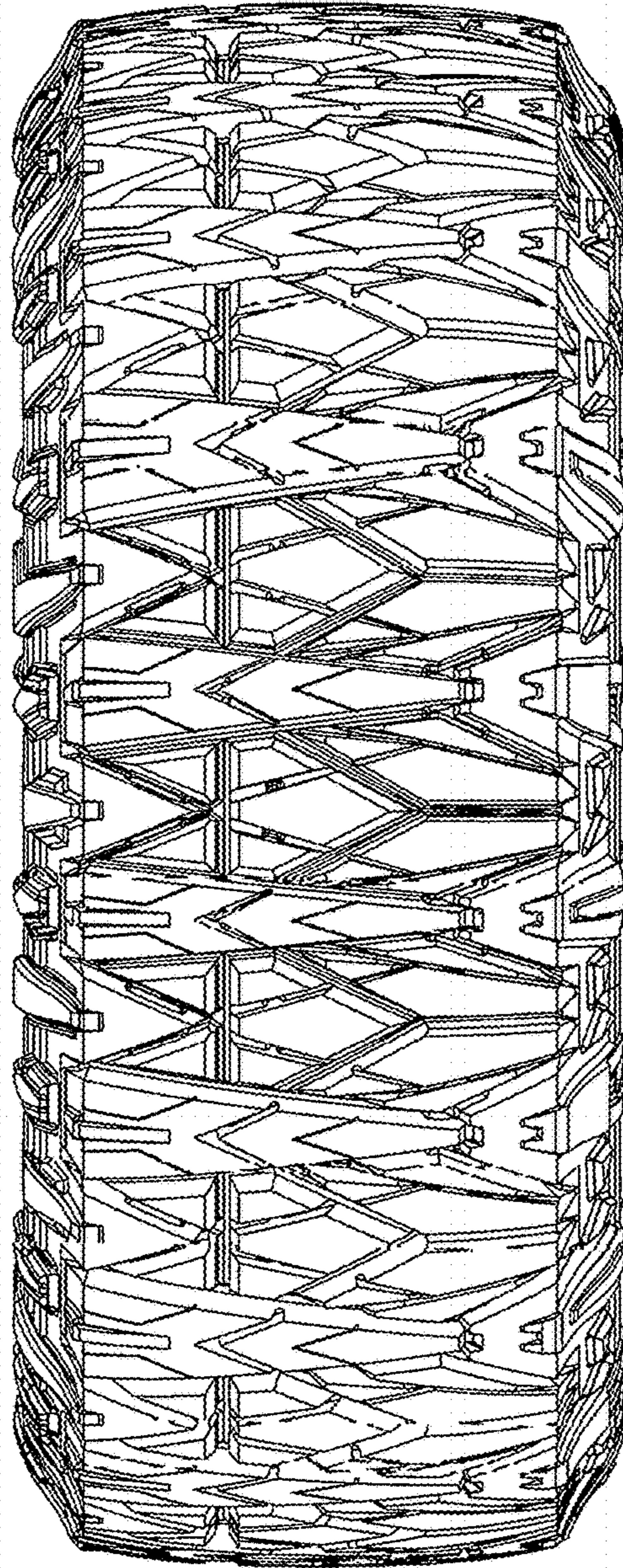

Fig. 9

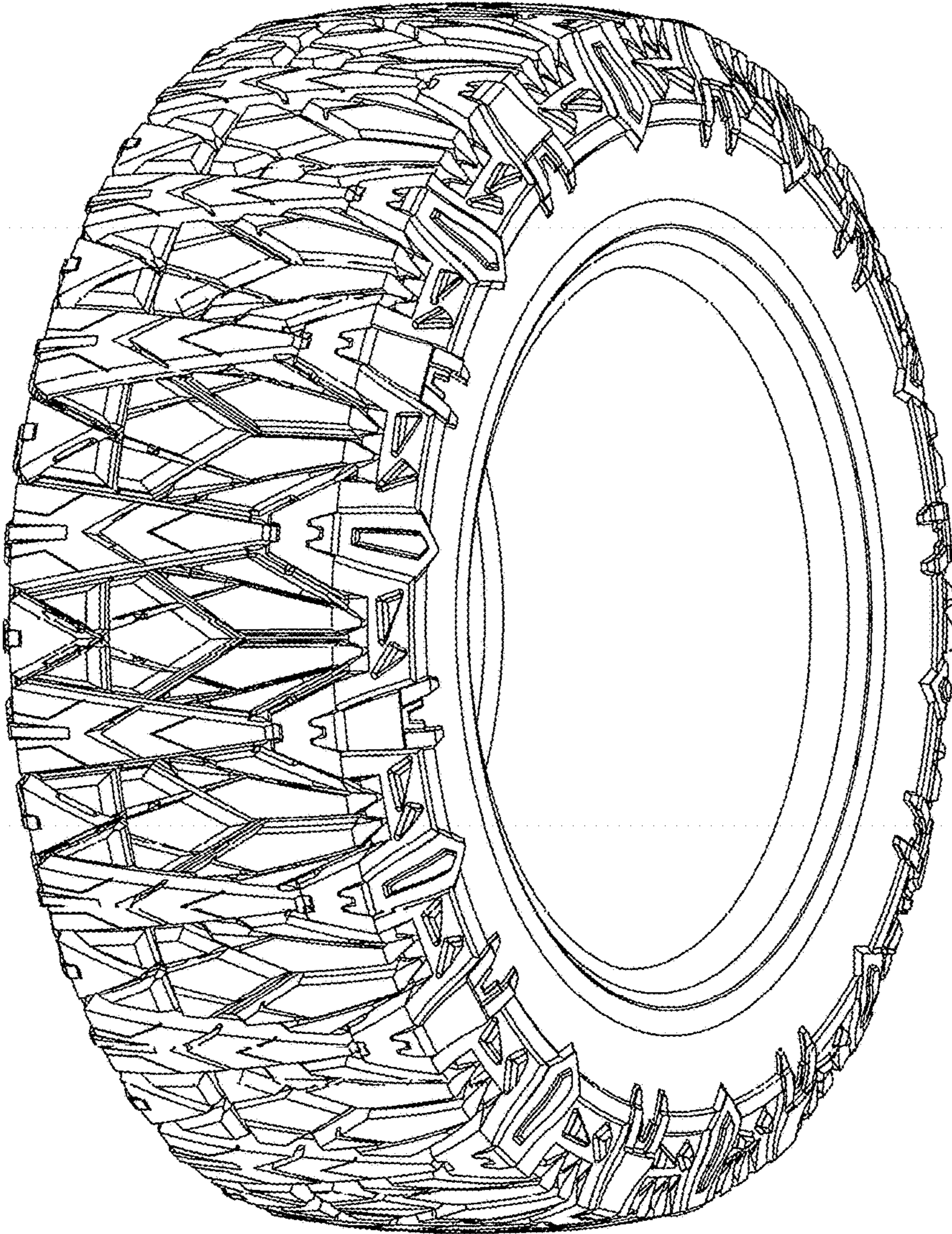

Fig. 10

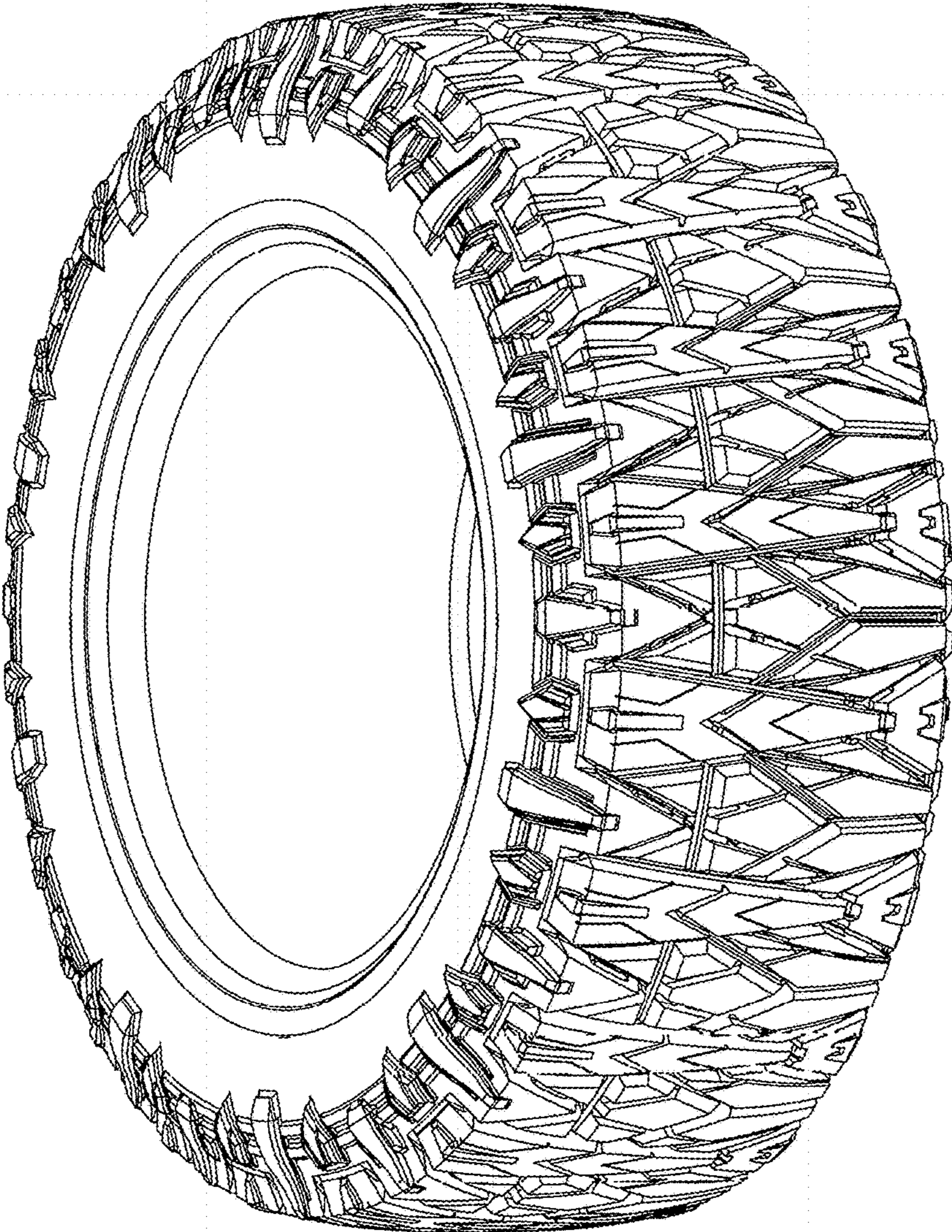

Fig. 11