



US00D823734S

(12) **United States Design Patent**
Myrene

(10) **Patent No.:** **US D823,734 S**

(45) **Date of Patent:** **** Jul. 24, 2018**

(54) **WHEEL RIM**

(71) Applicant: **STOKKE AS**, Alesund (NO)

(72) Inventor: **Robert Myrene**, Oslo (NO)

(73) Assignee: **Stokke AS** (NO)

(**) Term: **15 Years**

(21) Appl. No.: **35/502,884**

(22) Filed: **Sep. 15, 2016**

(80) **Hague Agreement Data**

Int. Filing Date: **Sep. 15, 2016**

Int. Reg. No.: **DM/095615**

Int. Reg. Date: **Sep. 15, 2016**

Int. Reg. Pub. Date: **Apr. 28, 2017**

(30) **Foreign Application Priority Data**

Mar. 17, 2016 (EM) 003032242

(51) **LOC (11) Cl.** **12-12**

(52) **U.S. Cl.**

USPC **D12/133**

(58) **Field of Classification Search**

USPC D12/133, 204-206, 500, 501, 502, 505,
D12/507, 9, 511, 512

CPC B60B 7/0013; B60B 7/04; B60B 2320/50;
B60B 25/00; B60B 2900/572; B60B 7/01;
B60B 7/063; B60B 7/066

See application file for complete search history.

(56) **References Cited**

U.S. PATENT DOCUMENTS

D212,533 S *	10/1968	Barr	D12/501
D222,048 S *	9/1971	Morrisette	D12/501
D270,344 S *	8/1983	Cunard	D12/211
D293,562 S *	1/1988	Fuzioka	D12/576
D328,048 S *	7/1992	Markling	D12/204
D331,379 S *	12/1992	Nakao	D12/511
D339,320 S *	9/1993	Harr	D12/209
D389,101 S *	1/1998	Julien	D12/209

(Continued)

Primary Examiner — Michael A. Pratt

(74) *Attorney, Agent, or Firm* — Kolisch Hartwell, P.C.

(57) **CLAIM**

The ornamental design for wheel rim, as shown and described.

DESCRIPTION

1. Wheel rim
- 2.-4. Wheels
 - 1.1 : Perspective
 - 1.2 : Front
 - 1.3 : Back
 - 1.4 : Left
 - 1.5 : Right
 - 1.6 : Top
 - 1.7 : Bottom
- 2.1 : Perspective
- 2.2 : Front
- 2.3 : Back
- 2.4 : Left
- 2.5 : Right
- 2.6 : Top
- 2.7 : Bottom
- 3.1 : Perspective
- 3.2 : Front
- 3.3 : Back
- 3.4 : Left
- 3.5 : Right
- 3.6 : Top
- 3.7 : Bottom
- 4.1 : Perspective
- 4.2 : Front
- 4.3 : Back
- 4.4 : Left
- 4.5 : Right
- 4.6 : Top
- 4.7 : Bottom

1 Claim, 28 Drawing Sheets

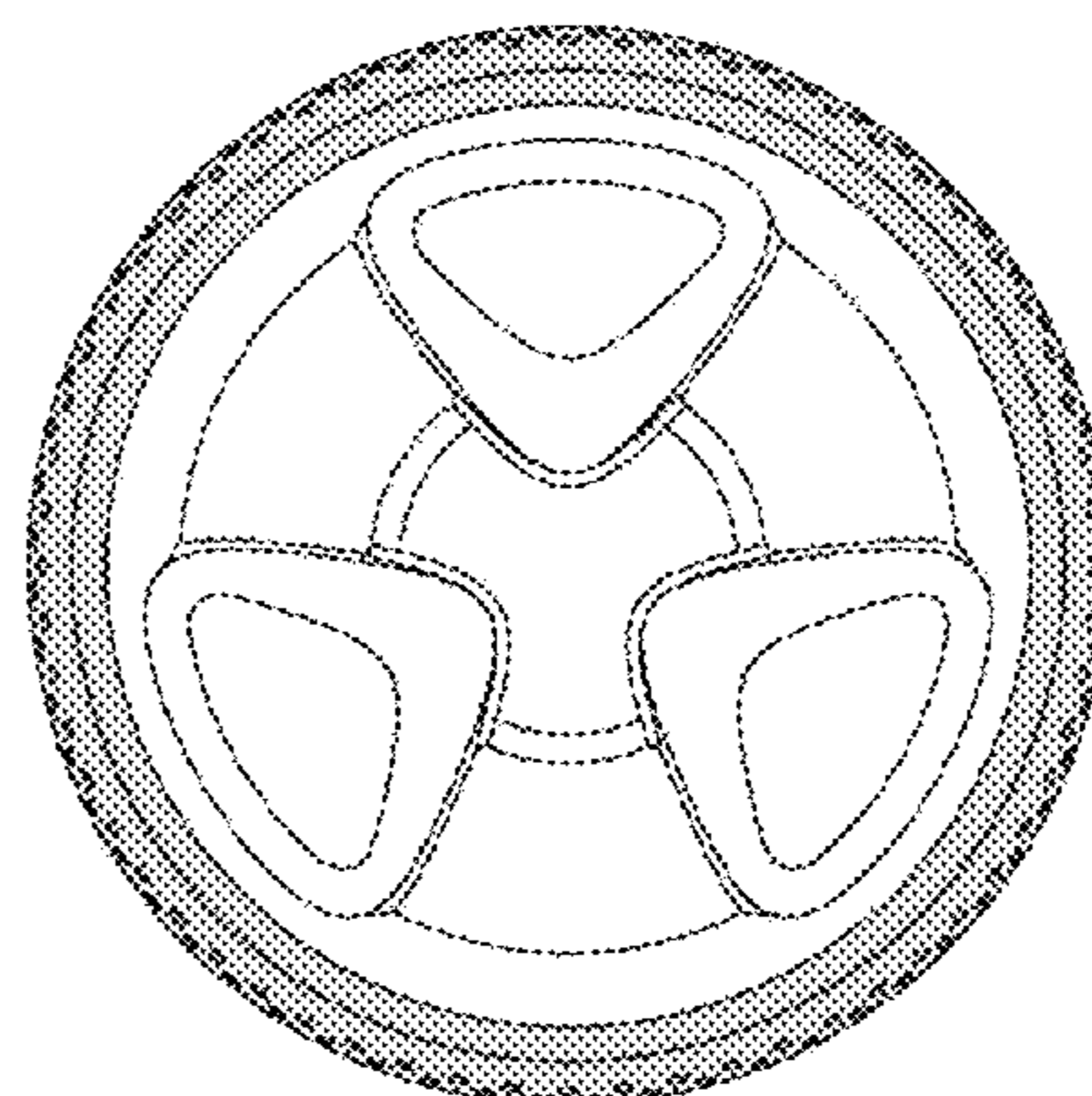
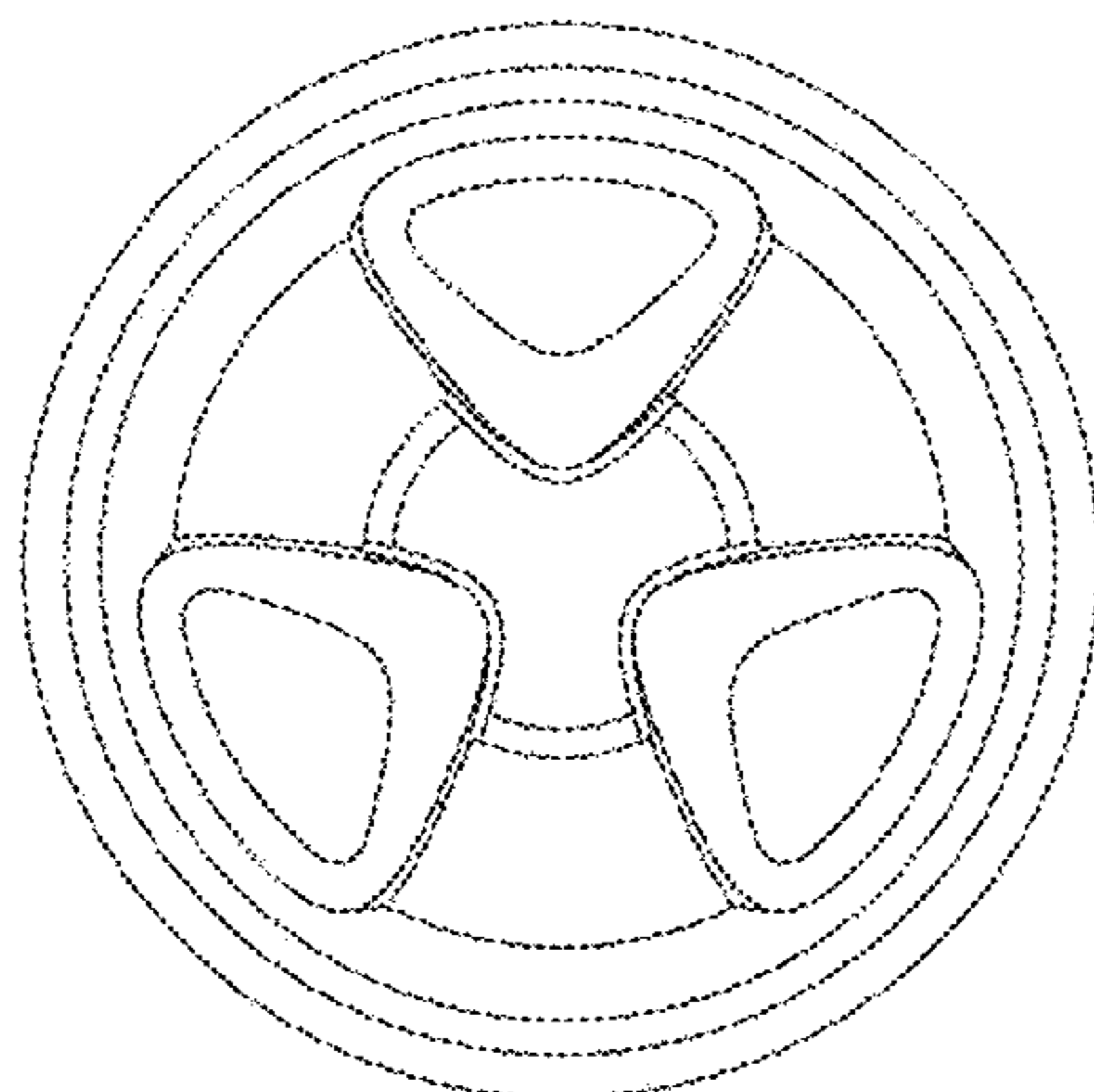

(56)

References Cited

U.S. PATENT DOCUMENTS

D421,941 S *	3/2000	Cheng	D12/209
D423,417 S *	4/2000	Liao	D12/576
D496,625 S *	9/2004	De Benedittis	D12/541
D506,969 S *	7/2005	Thompson	D12/501
D598,840 S *	8/2009	Green	D12/512
D669,409 S *	10/2012	Arakelian	D12/211
D739,794 S *	9/2015	Juskowich	D12/133
D739,795 S *	9/2015	Juskowich	D12/133
D770,539 S *	11/2016	Mast	D12/501
D782,391 S *	3/2017	Schaedler	B60C 7/10 D12/501
D785,511 S *	5/2017	Barenbrug	D12/133
D808,877 S *	1/2018	Liu	D12/204

* cited by examiner

1.1

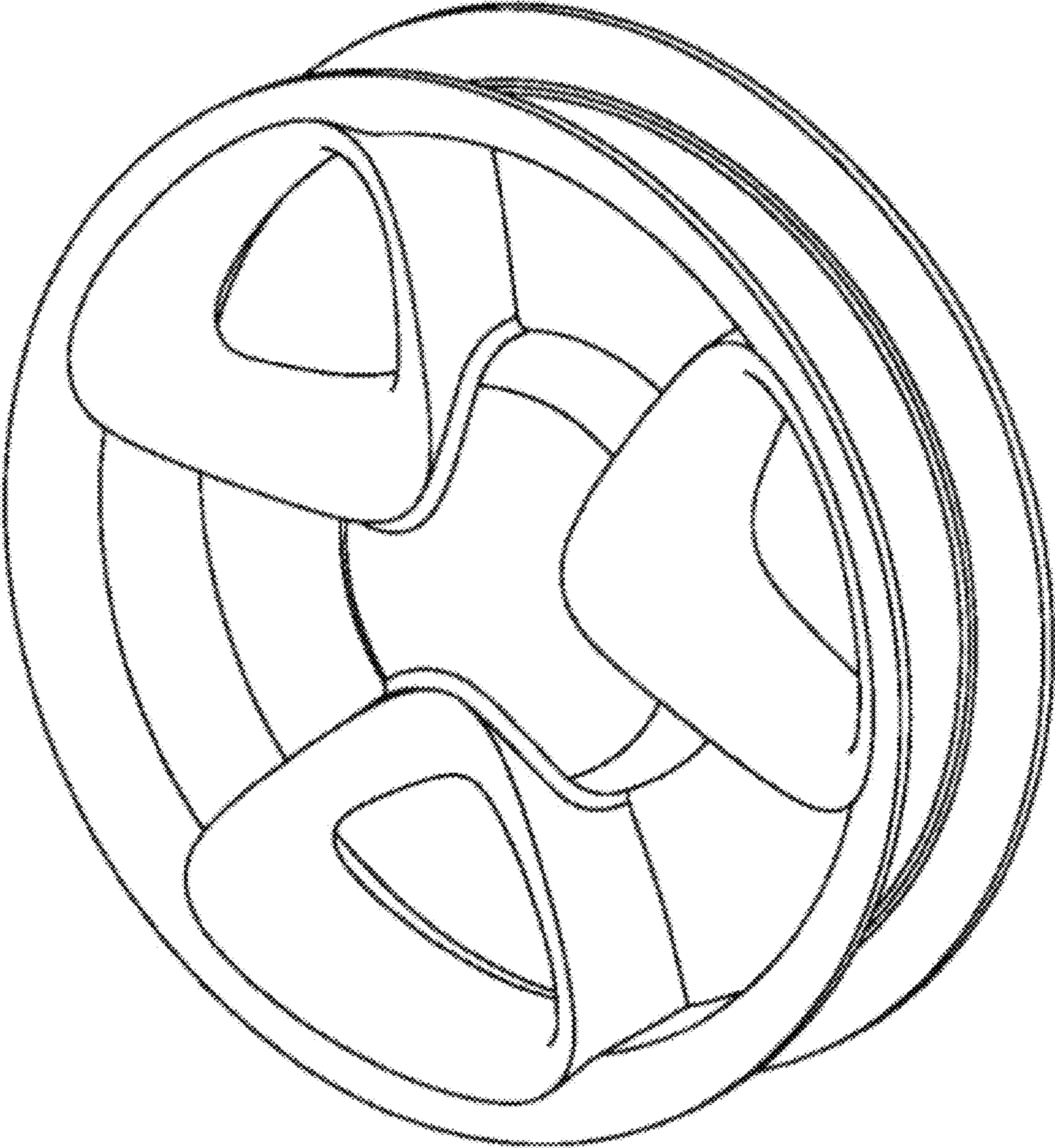

1.2

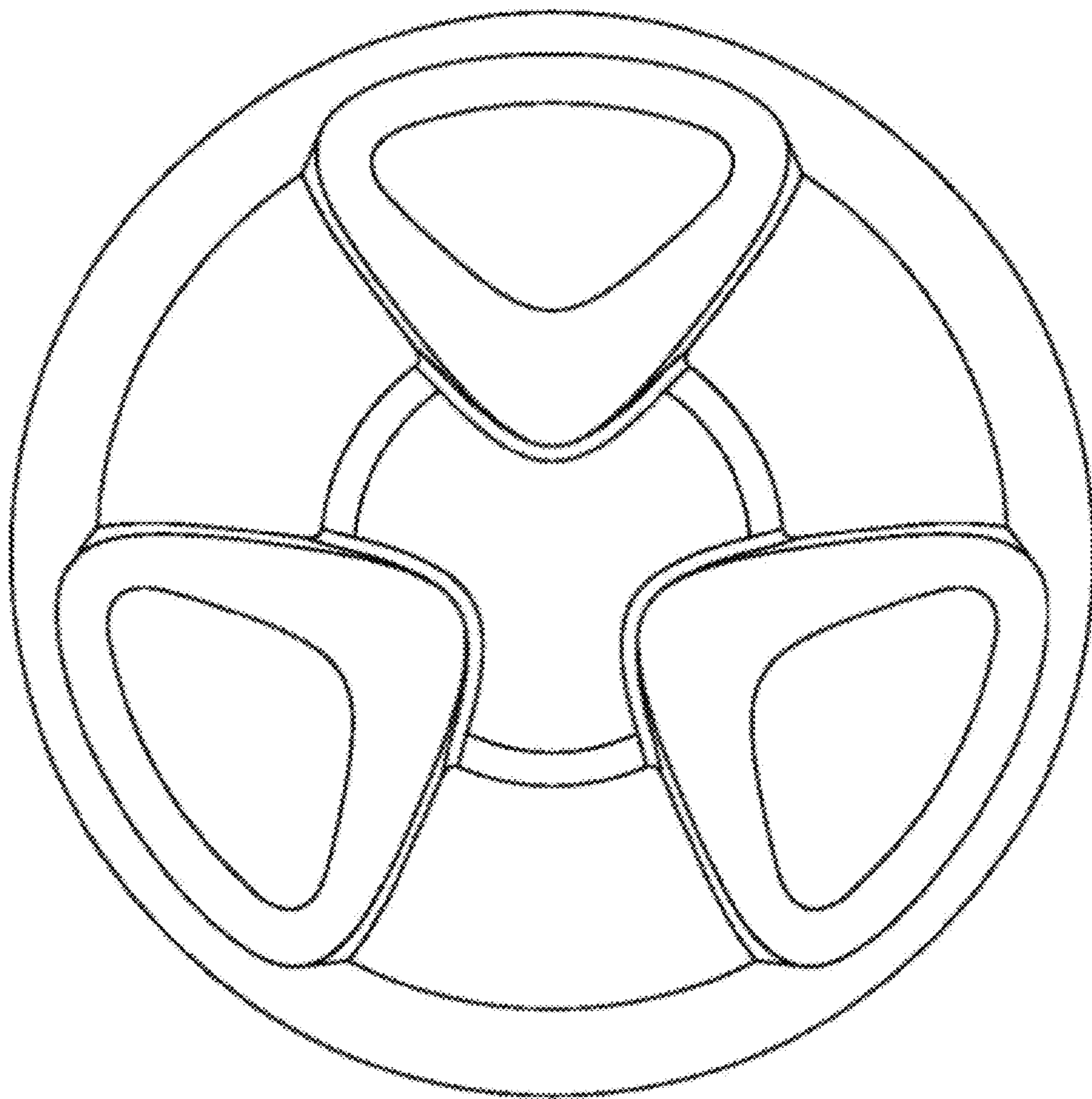

1.3

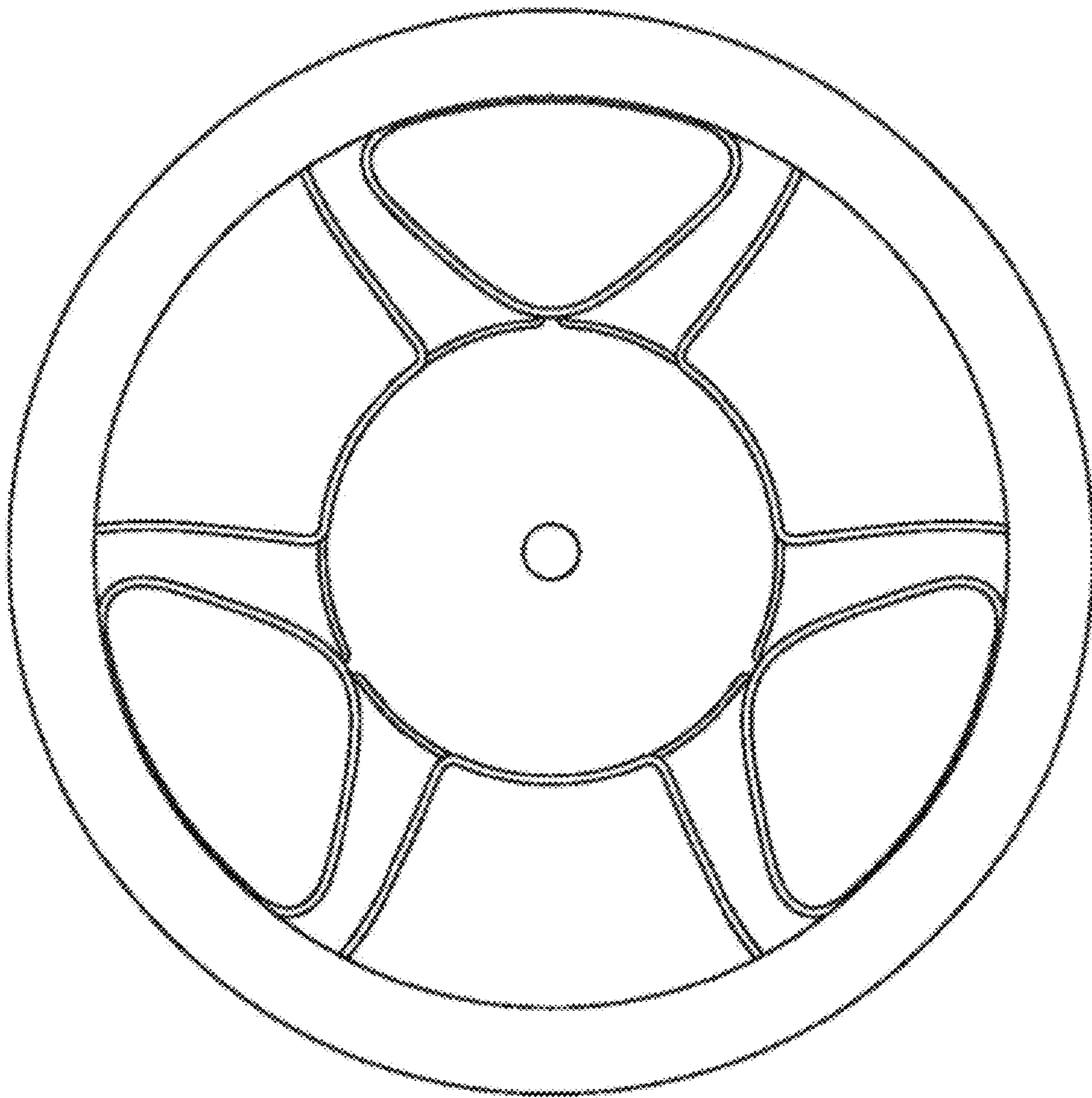

1.4

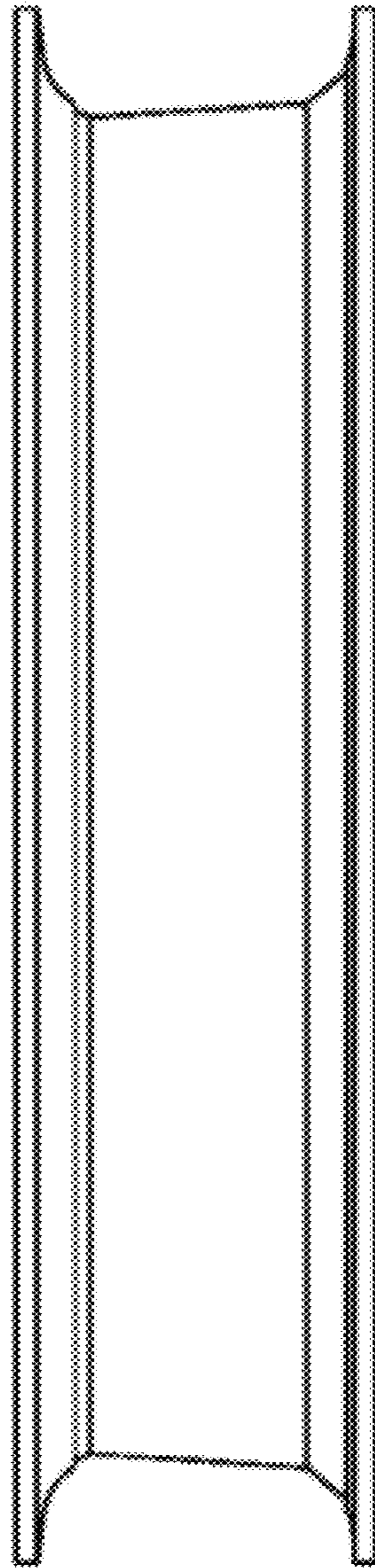

1.5

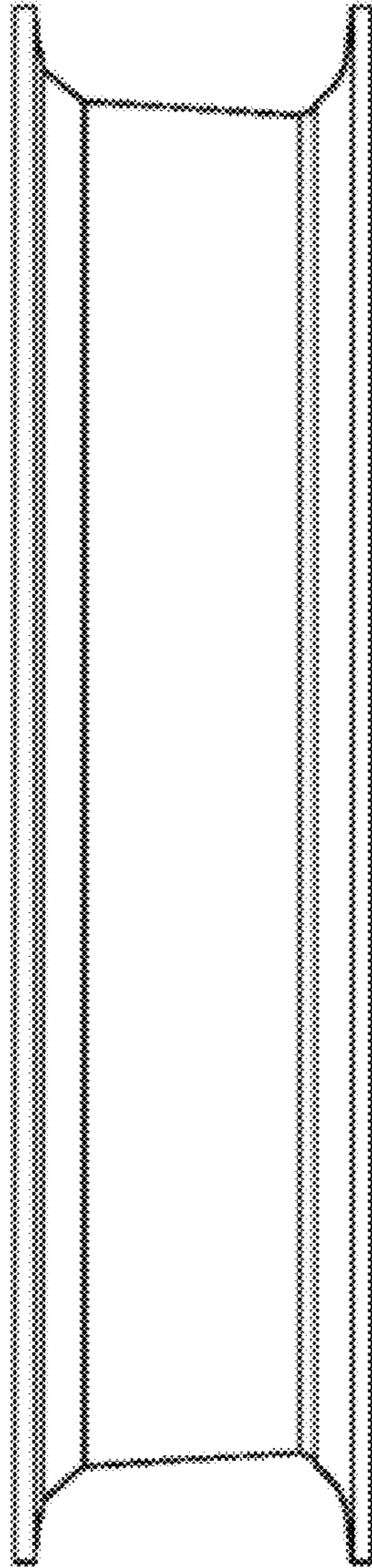

1.6

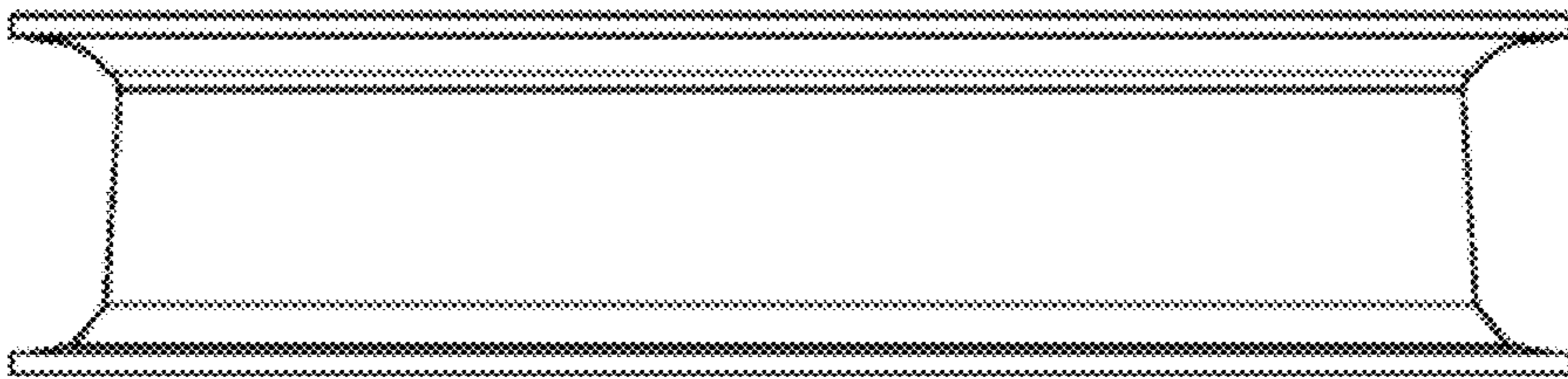

1.7

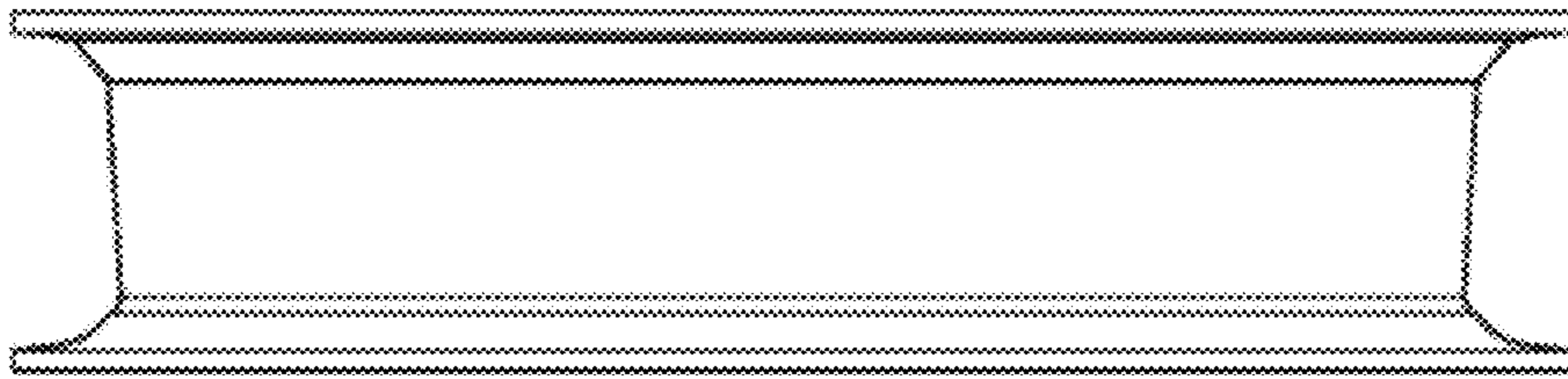

2.1

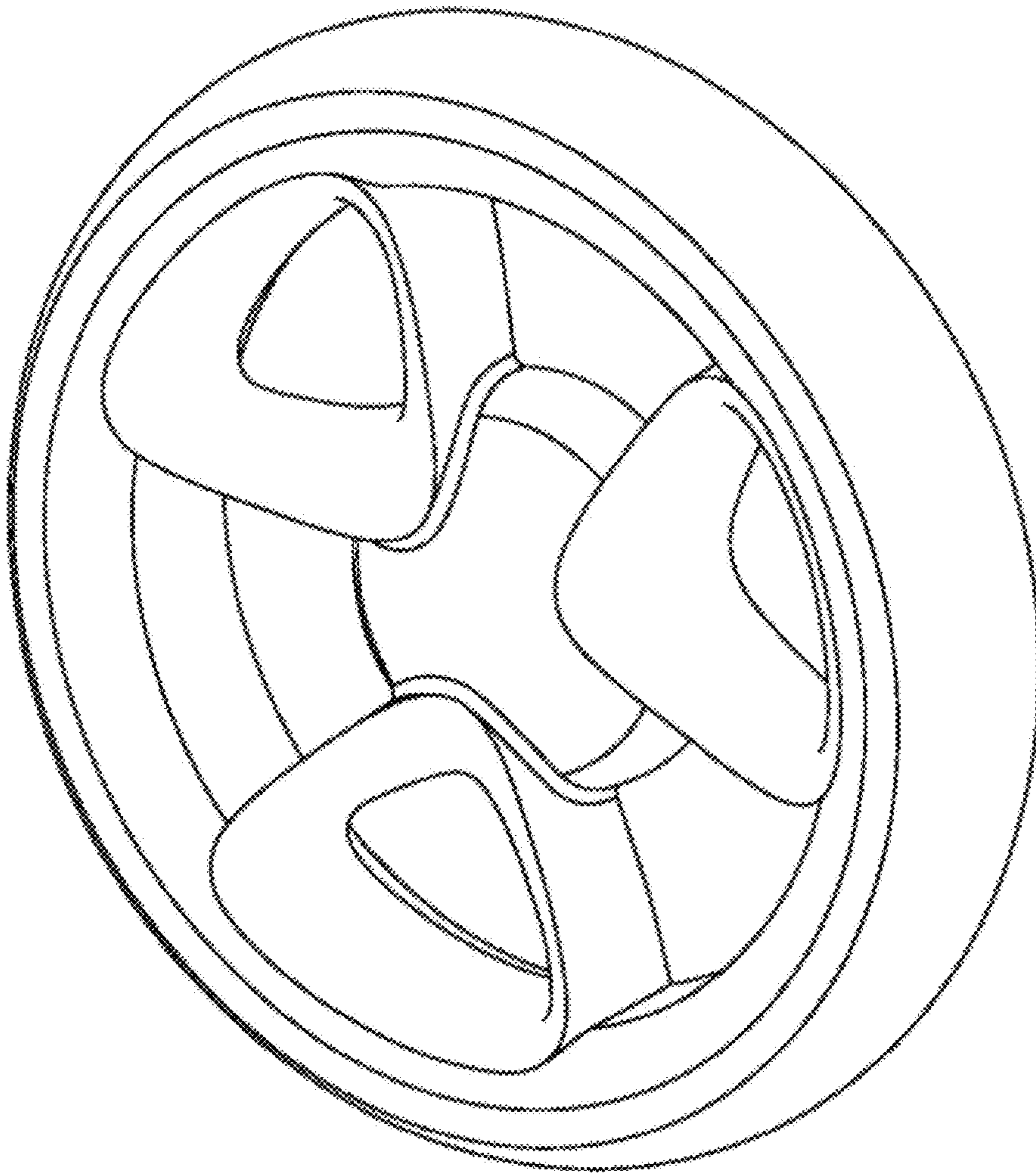

2.2

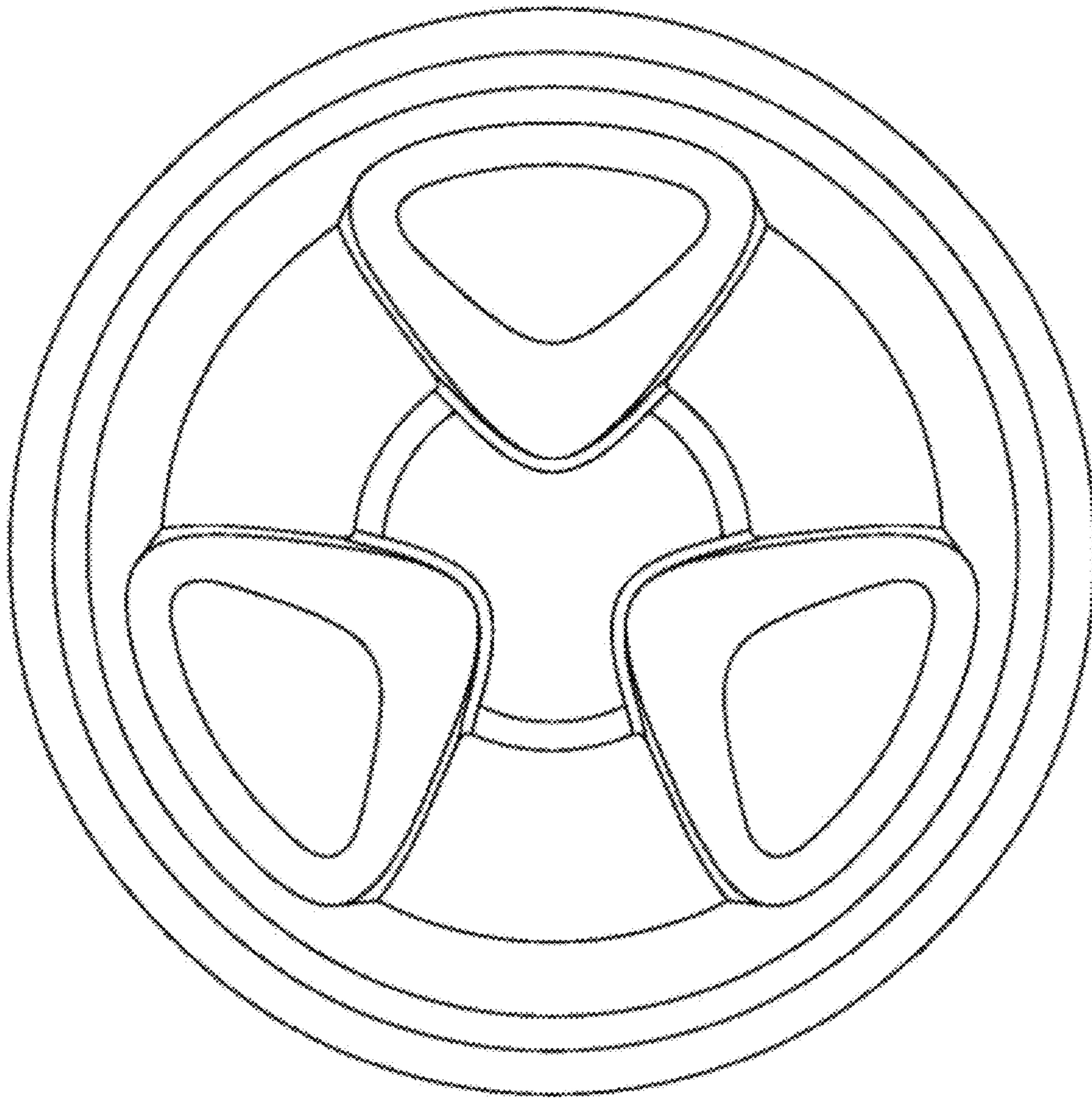

2.3

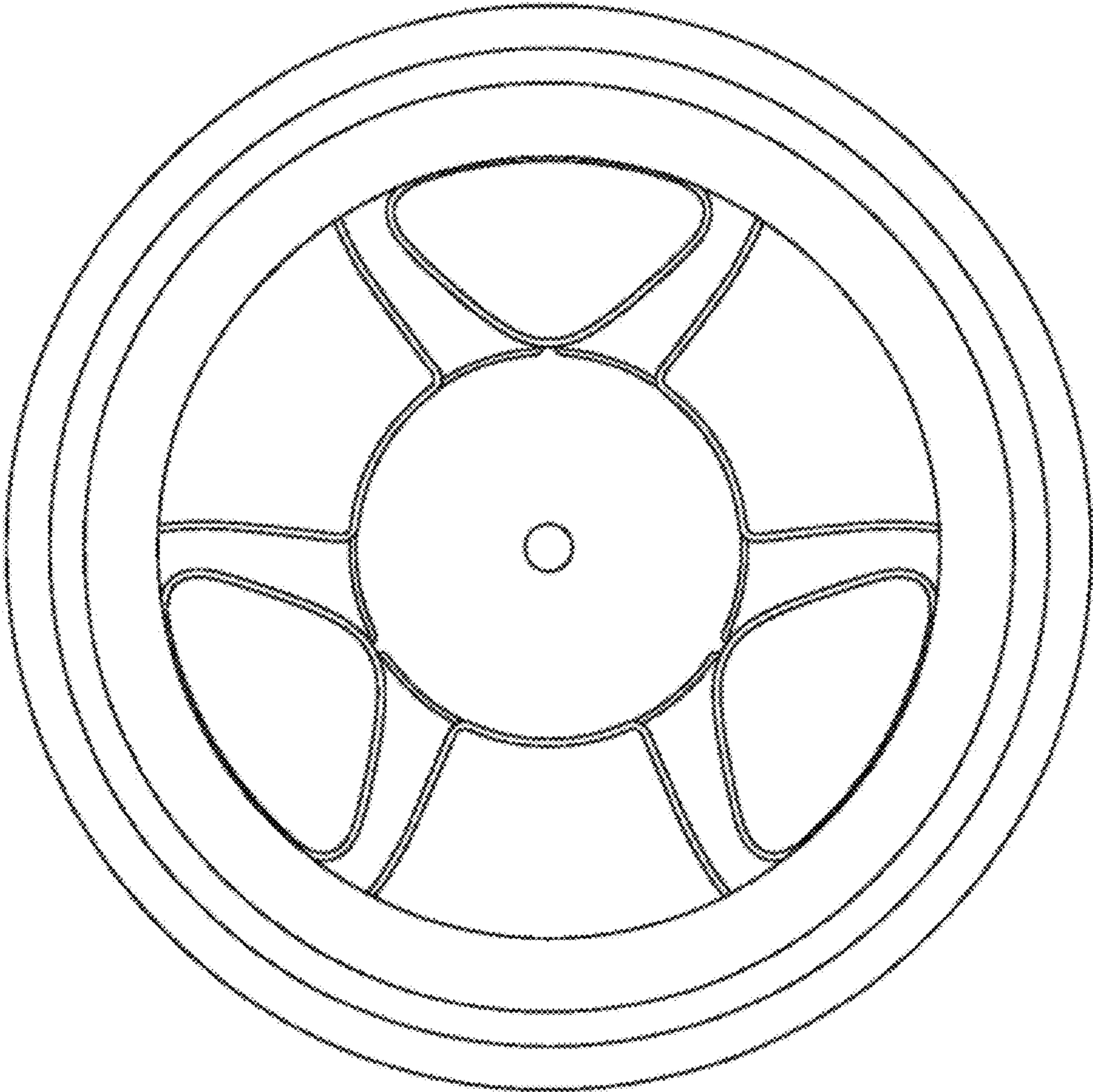

2.4

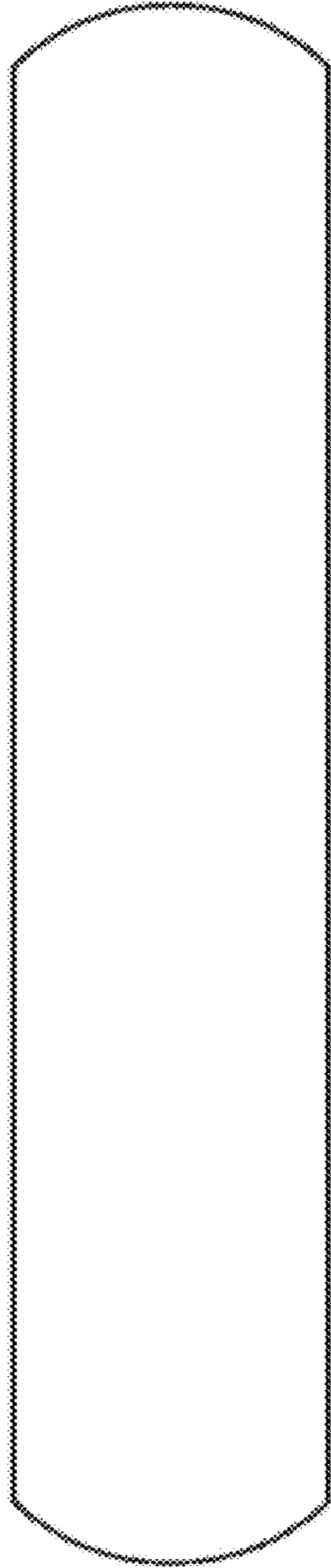

2.5

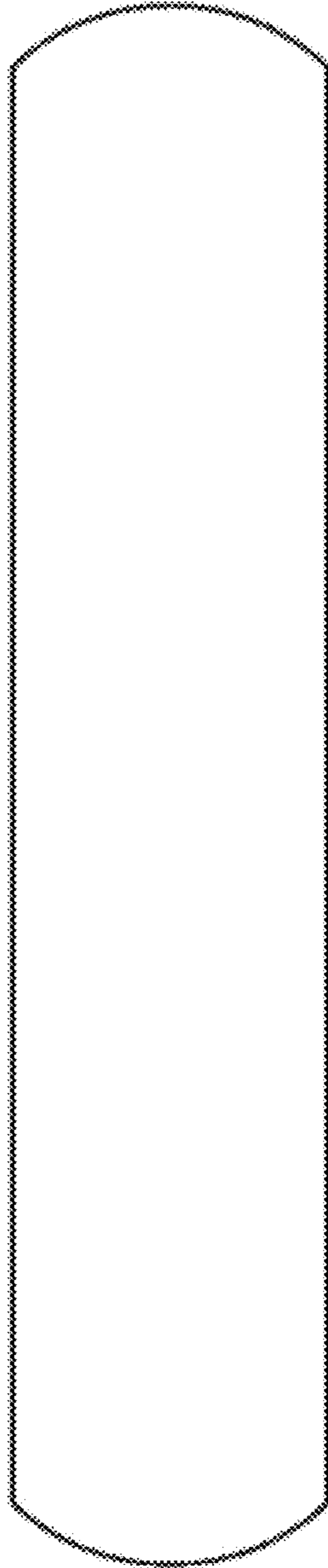

2.6



2.7



3.1

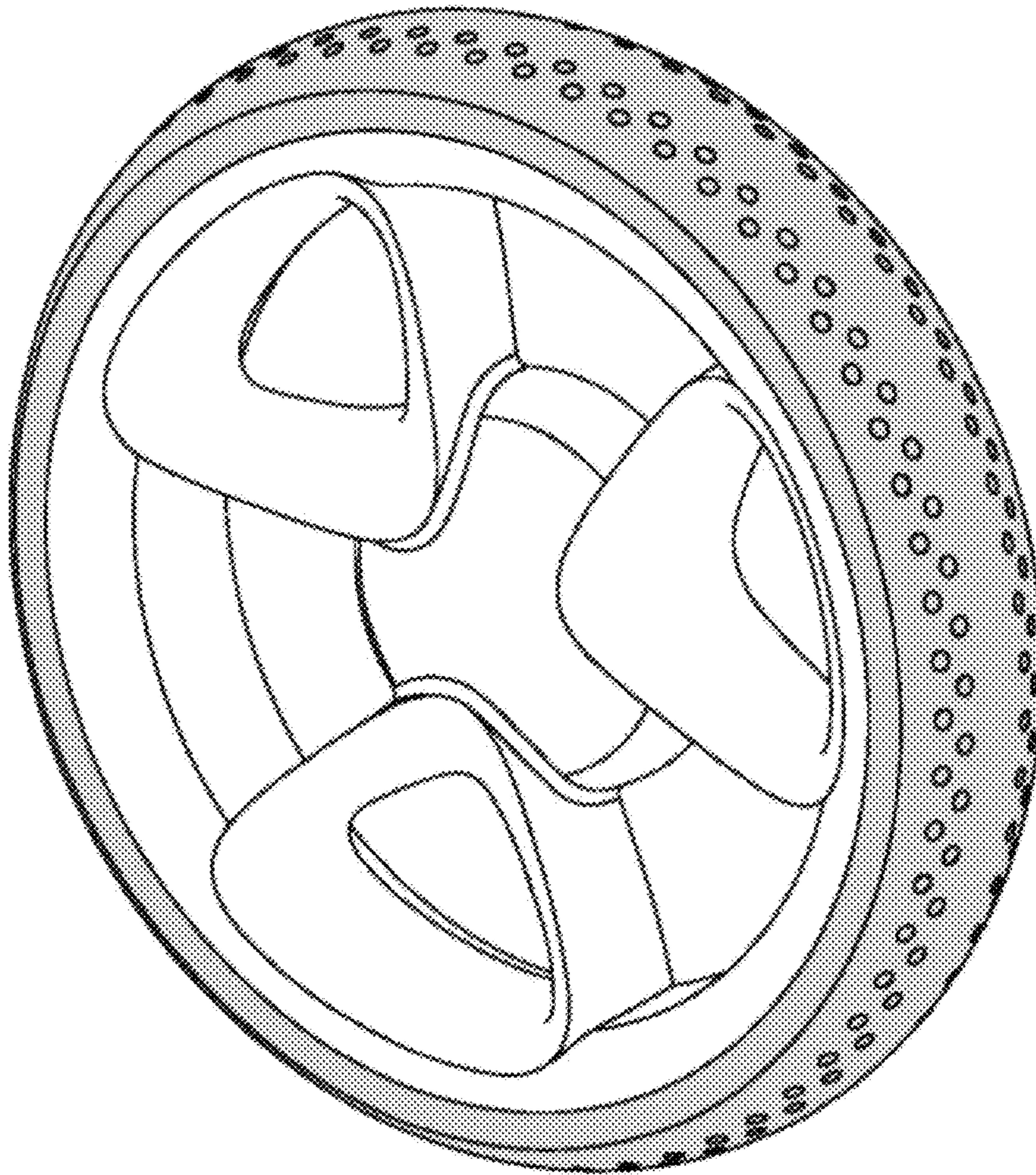

3.2



3.3

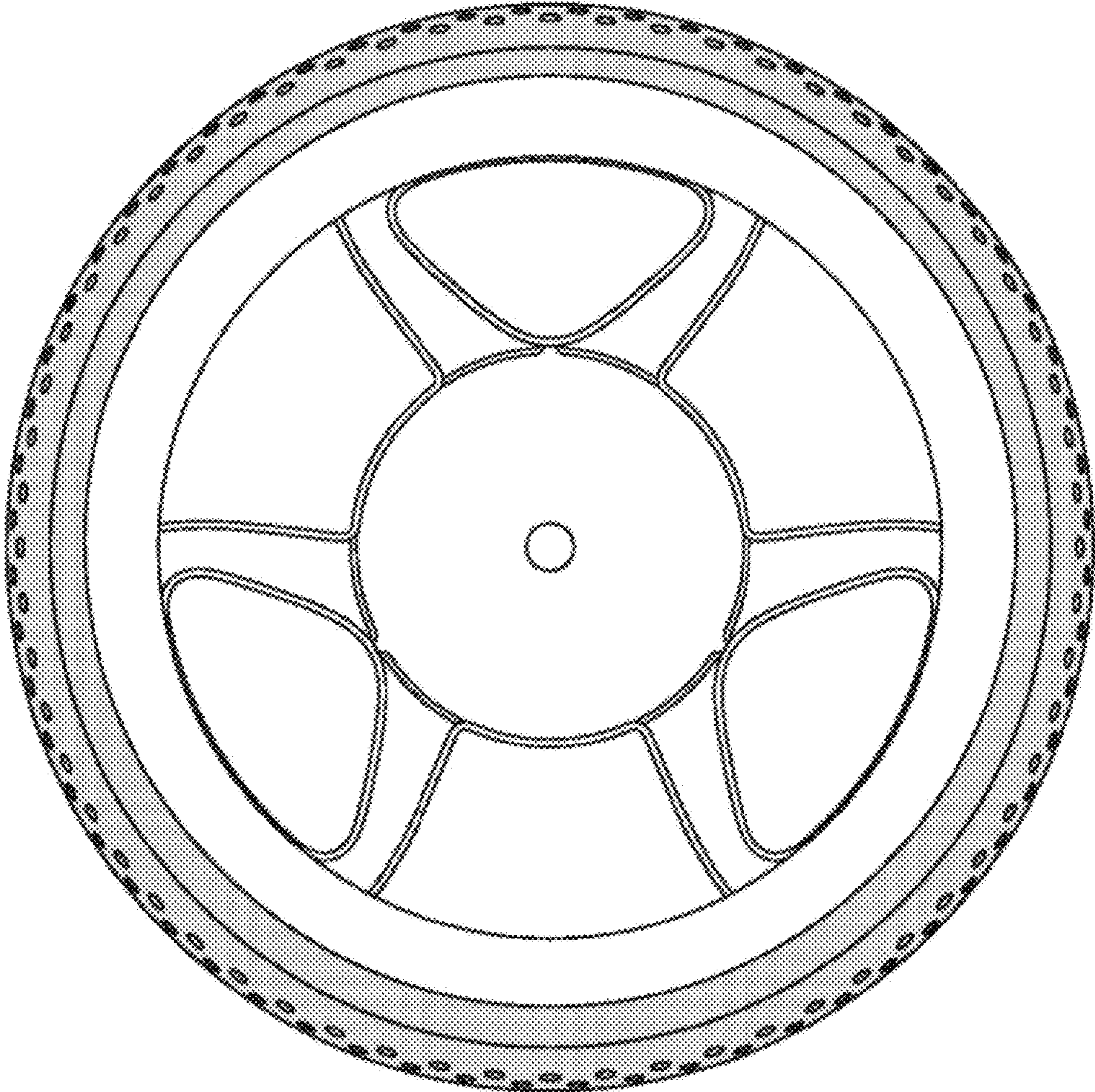

3.4

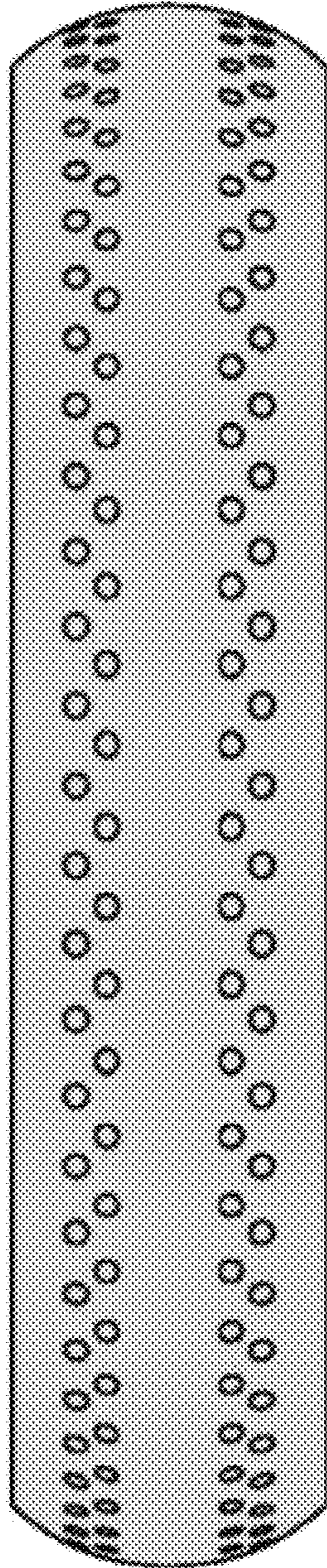

3.5

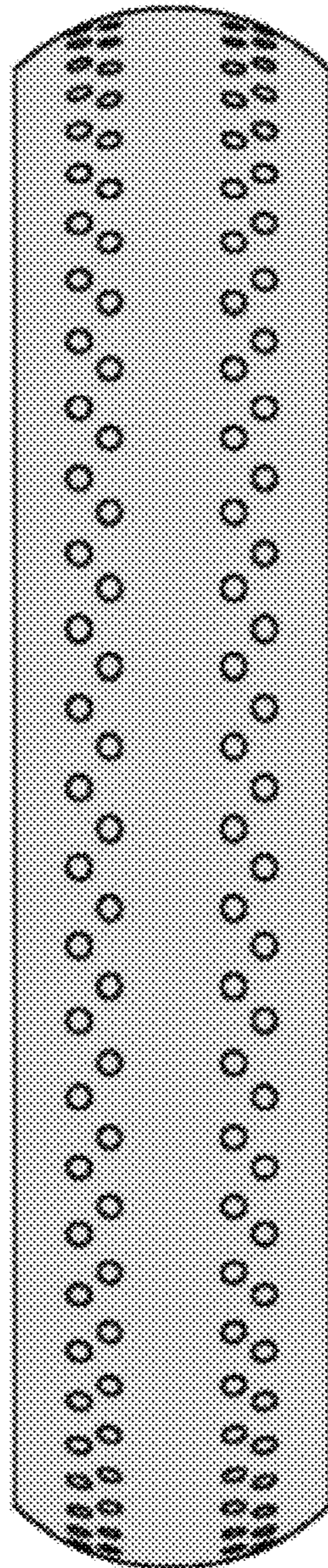

3.6

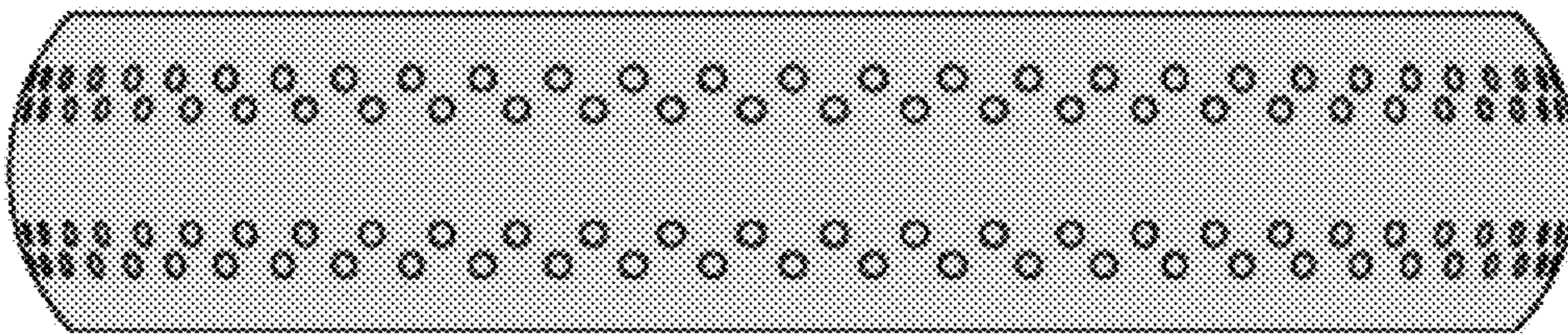

3.7

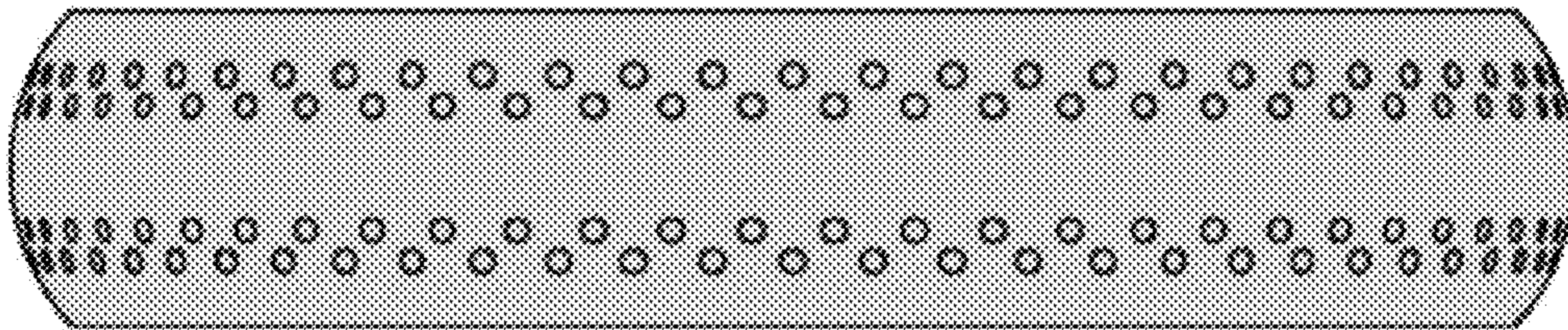

4.1

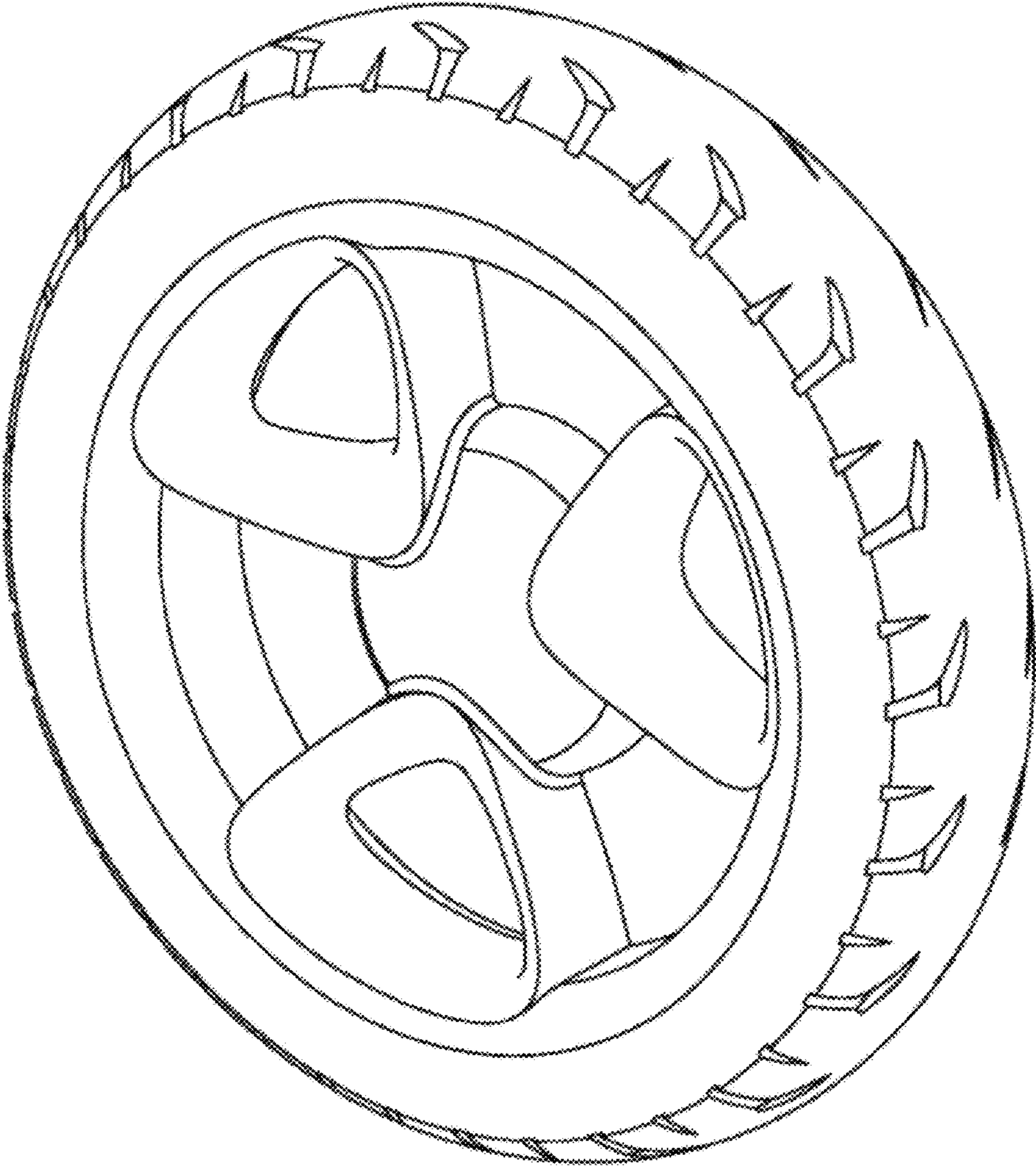

4.2

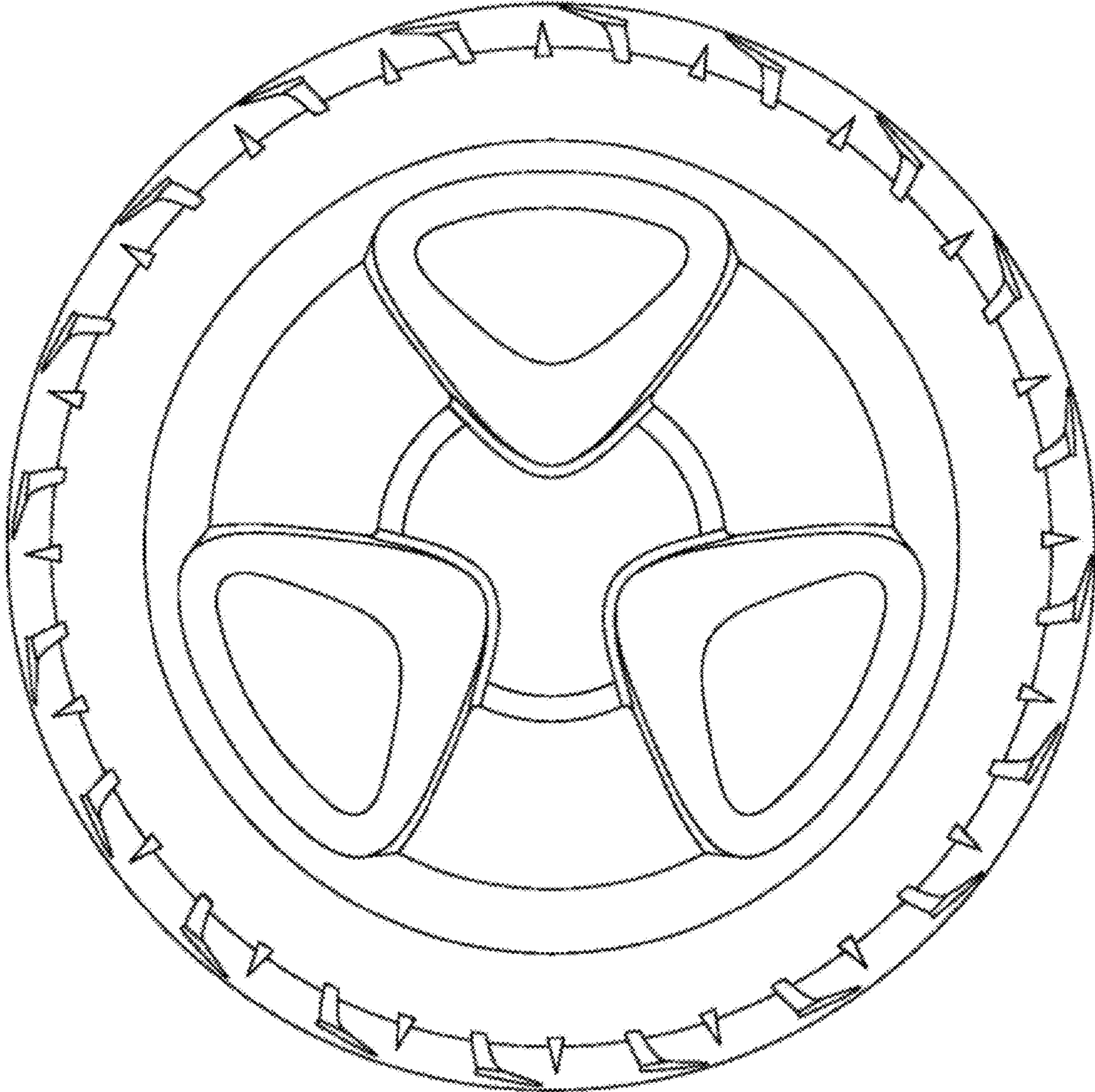

4.3

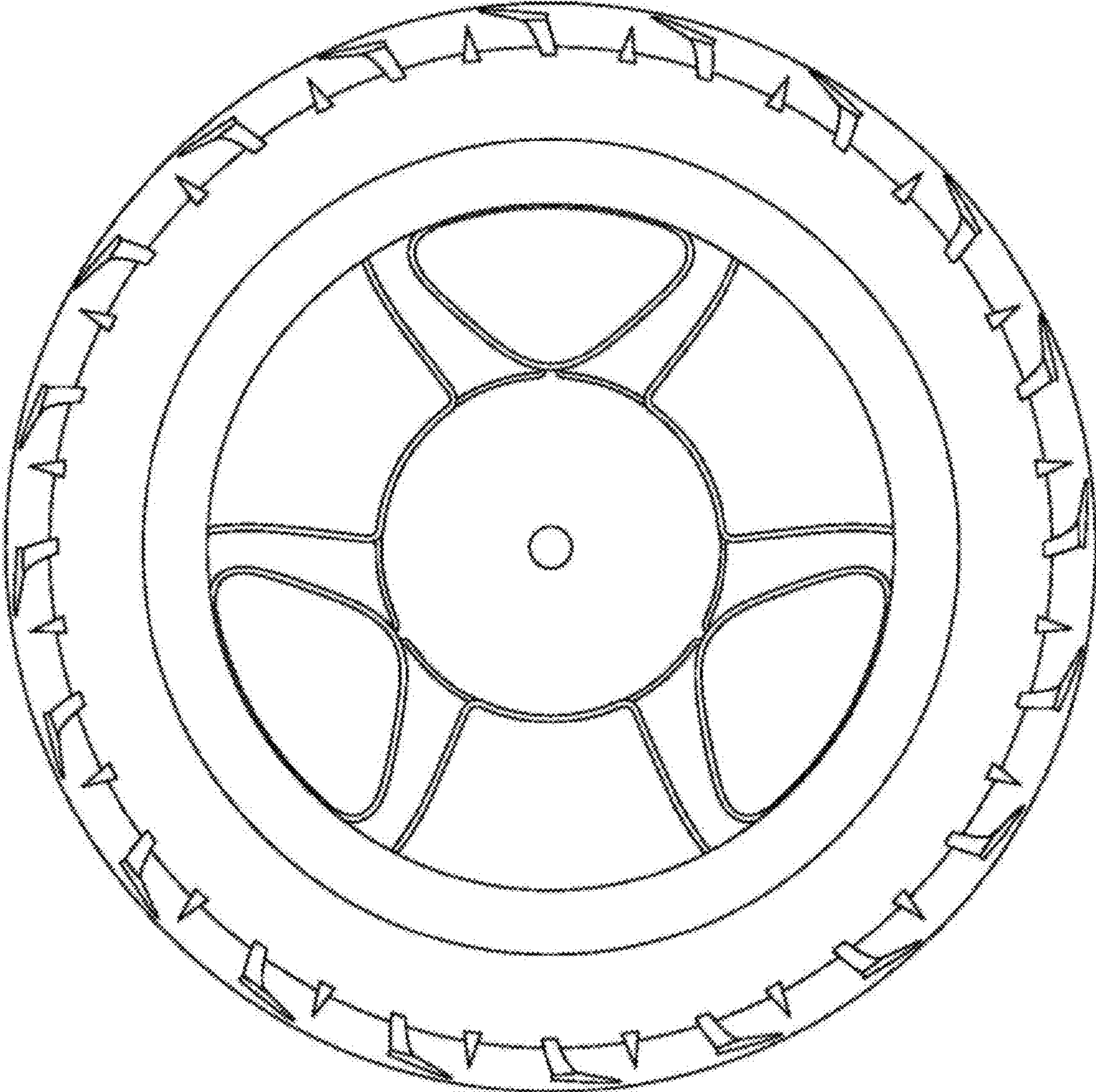

4.4

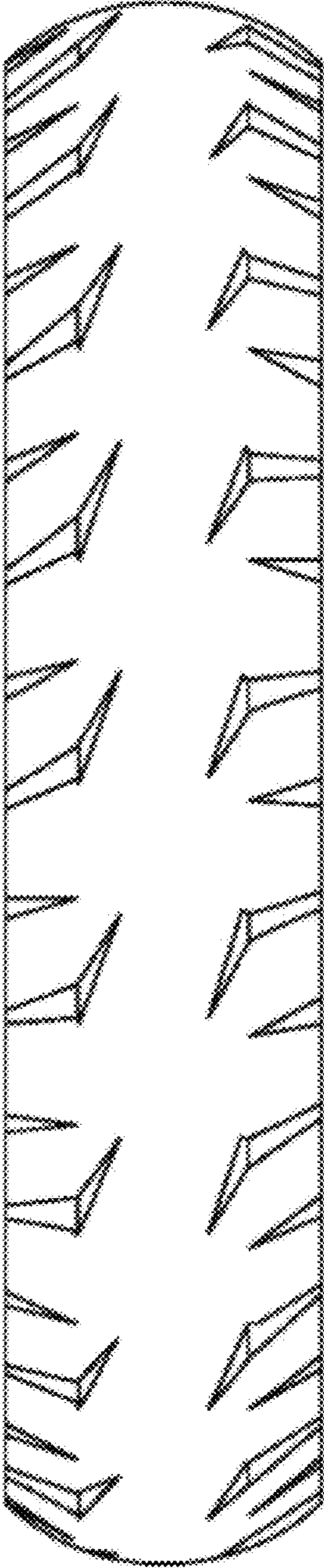

4.5

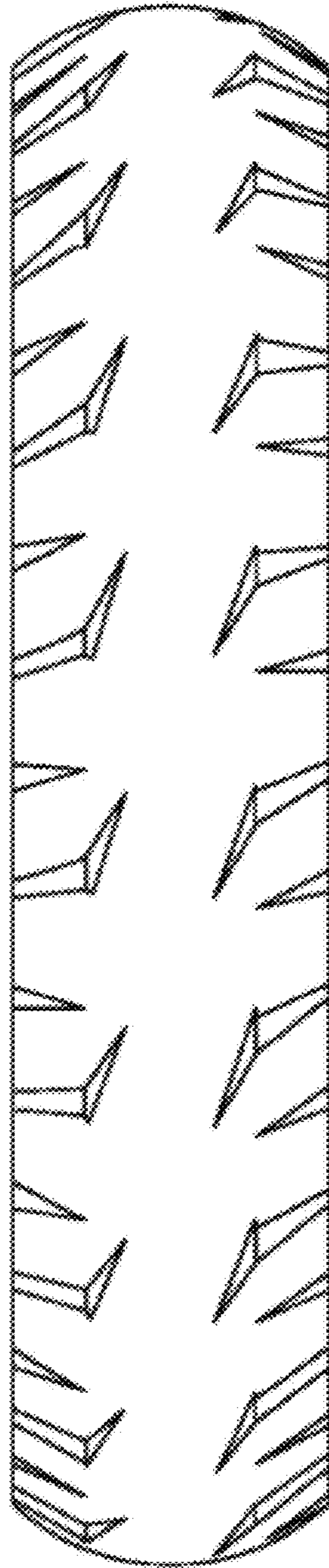

4.6

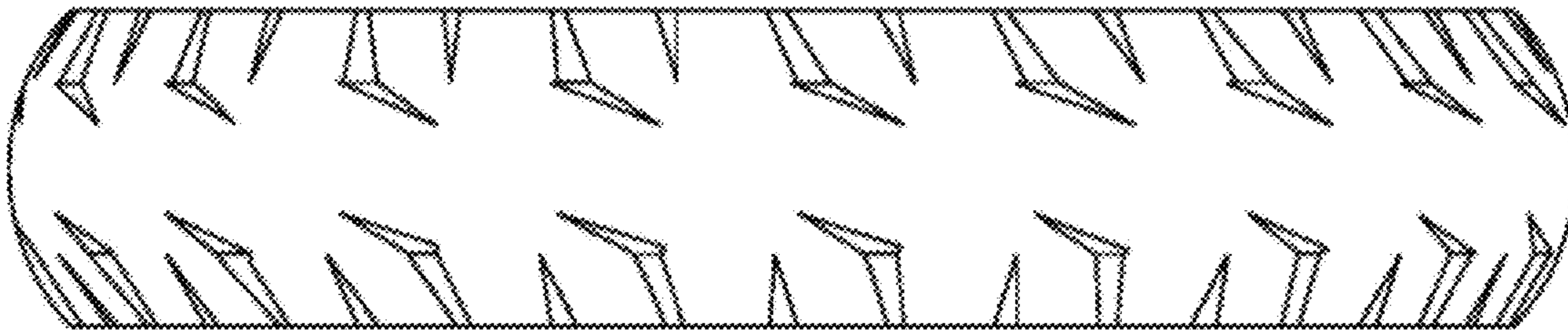

4.7

