



US00D823674S

(12) **United States Design Patent** (10) **Patent No.:** **US D823,674 S**
Ng (45) **Date of Patent:** **** Jul. 24, 2018**

- (54) **FASCIA BRACKET FOR ROLLER SHADE**
- (71) Applicant: **ZMC Metal Coating Inc.**, Woodbridge (CA)
- (72) Inventor: **Philip Ng**, Thornhill (CA)
- (73) Assignee: **ZMC Metal Coating Inc.**, Woodbridge (CA)
- (**) Term: **15 Years**
- (21) Appl. No.: **29/610,015**
- (22) Filed: **Jul. 7, 2017**
- (30) **Foreign Application Priority Data**

7,229,300	B2 *	6/2007	Lai	H01R 27/00
					439/155
D562,772	S *	2/2008	Konno	D13/147
D570,786	S *	6/2008	Wu	D13/147
D571,298	S *	6/2008	Hsiao	D13/147
D571,299	S *	6/2008	Wu	D13/147
7,609,530	B2 *	10/2009	Snider	H05K 9/003
					174/350
D667,718	S *	9/2012	Preda	D8/354
8,376,763	B1 *	2/2013	Hsu	G06K 7/003
					439/155
8,408,942	B1 *	4/2013	Huang	H01R 13/6581
					439/607.54
D683,613	S *	6/2013	Abdul-Hadi	D8/354
8,505,865	B2 *	8/2013	Wills	E06B 9/42
					160/323.1
D699,549	S *	2/2014	Giessmann	D8/380
D700,831	S *	3/2014	Ng	D8/380
D700,832	S *	3/2014	Ng	D8/380

(Continued)

- Jun. 16, 2017 (CA) 175367
- (51) **LOC (11) Cl.** **08-05**
- (52) **U.S. Cl.**
- USPC **D8/380**
- (58) **Field of Classification Search**
- USPC D8/380, 381, 356, 354, 349, 382;
- 160/323.1, 321; 248/267-268; 192/223.4
- CPC E06B 9/42; E06B 9/50; A47H 1/10; A47G
- 5/02

See application file for complete search history.

(56) **References Cited**

U.S. PATENT DOCUMENTS

D311,672	S *	10/1990	Johnson	D3/215
D312,185	S *	11/1990	Prater, Sr.	D6/567
D317,157	S *	5/1991	Jondelius	D14/253
D420,895	S *	2/2000	Nadar	D8/384
6,238,244	B1 *	5/2001	Yang	H01R 13/658
					439/607.01
6,629,860	B1 *	10/2003	Hu	H01R 13/6581
					439/159
6,766,992	B1 *	7/2004	Parker	F16M 13/022
					248/218.4

Primary Examiner — David Muller
Assistant Examiner — Nathan Johnston
 (74) *Attorney, Agent, or Firm* — Honigman Miller Schwartz and Cohn LLP

(57) **CLAIM**

The ornamental design for a fascia bracket for roller shade, as shown and described.

DESCRIPTION

FIG. 1 is front/right side isometric view of the fascia bracket for roller shade showing my new design;
 FIG. 2 is a front elevation view thereof;
 FIG. 3 is a rear elevation view thereof;
 FIG. 4 is a right side elevation view thereof;
 FIG. 5 is a left side elevation view thereof;
 FIG. 6 is a top plan view thereof; and,
 FIG. 7 is a bottom plan view thereof.
 The broken lines show portions of the design that form no part of the claimed design.

1 Claim, 7 Drawing Sheets

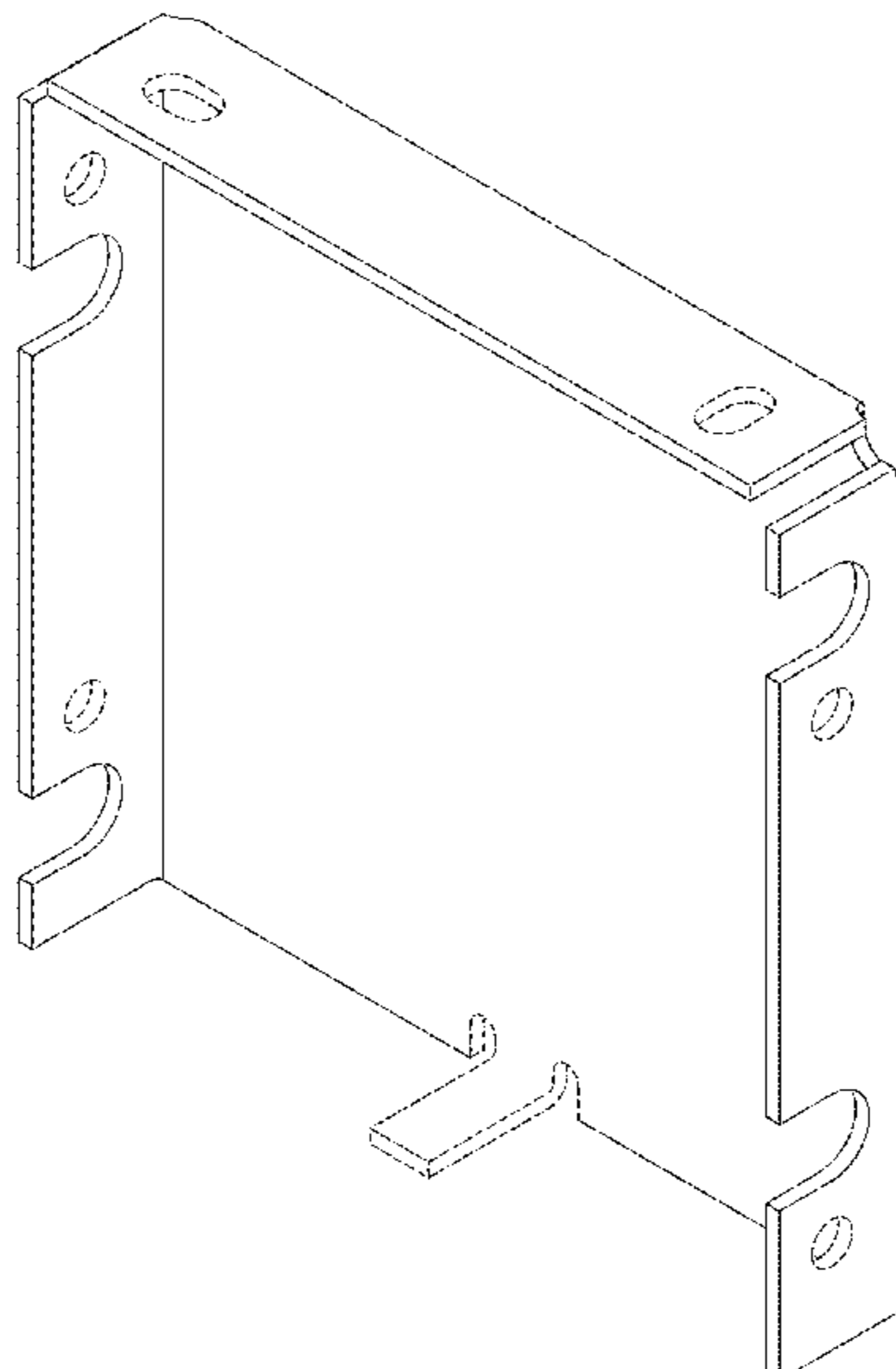

(56)

References Cited

U.S. PATENT DOCUMENTS

D700,833 S * 3/2014 Ng D8/380
8,724,343 B2 * 5/2014 Feldstein H05K 9/0058
361/616
8,960,621 B2 * 2/2015 Wills F16B 5/0614
160/19
9,016,641 B1 * 4/2015 Kauffman F16M 13/02
248/200
D732,939 S * 6/2015 Cannaverde E06B 9/174
D8/354
D737,124 S * 8/2015 Sasanecki D8/366
D761,236 S * 7/2016 Wengreen D14/238.1
D767,973 S * 10/2016 DeDios-Shirley D8/349
D815,314 S * 4/2018 Ralph D25/199
2003/0155474 A1 * 8/2003 Dean G11B 33/124
248/300
2005/0208831 A1 * 9/2005 Lee H05K 9/0058
439/607.06
2006/0063432 A1 * 3/2006 Chen H01R 13/658
439/607.36
2008/0081497 A1 * 4/2008 Lai H01R 13/6275
439/155
2009/0042443 A1 * 2/2009 Ma H01R 13/504
439/607.01
2010/0081331 A1 * 4/2010 Chen G06K 7/0047
439/630
2010/0120281 A1 * 5/2010 Lai G06K 7/0021
439/346
2011/0300750 A1 * 12/2011 Nagawatari H01R 9/035
439/607.01
2013/0105649 A1 * 5/2013 Wills E06B 9/42
248/224.8
2014/0263907 A1 * 9/2014 Mason G06F 1/187
248/300

* cited by examiner

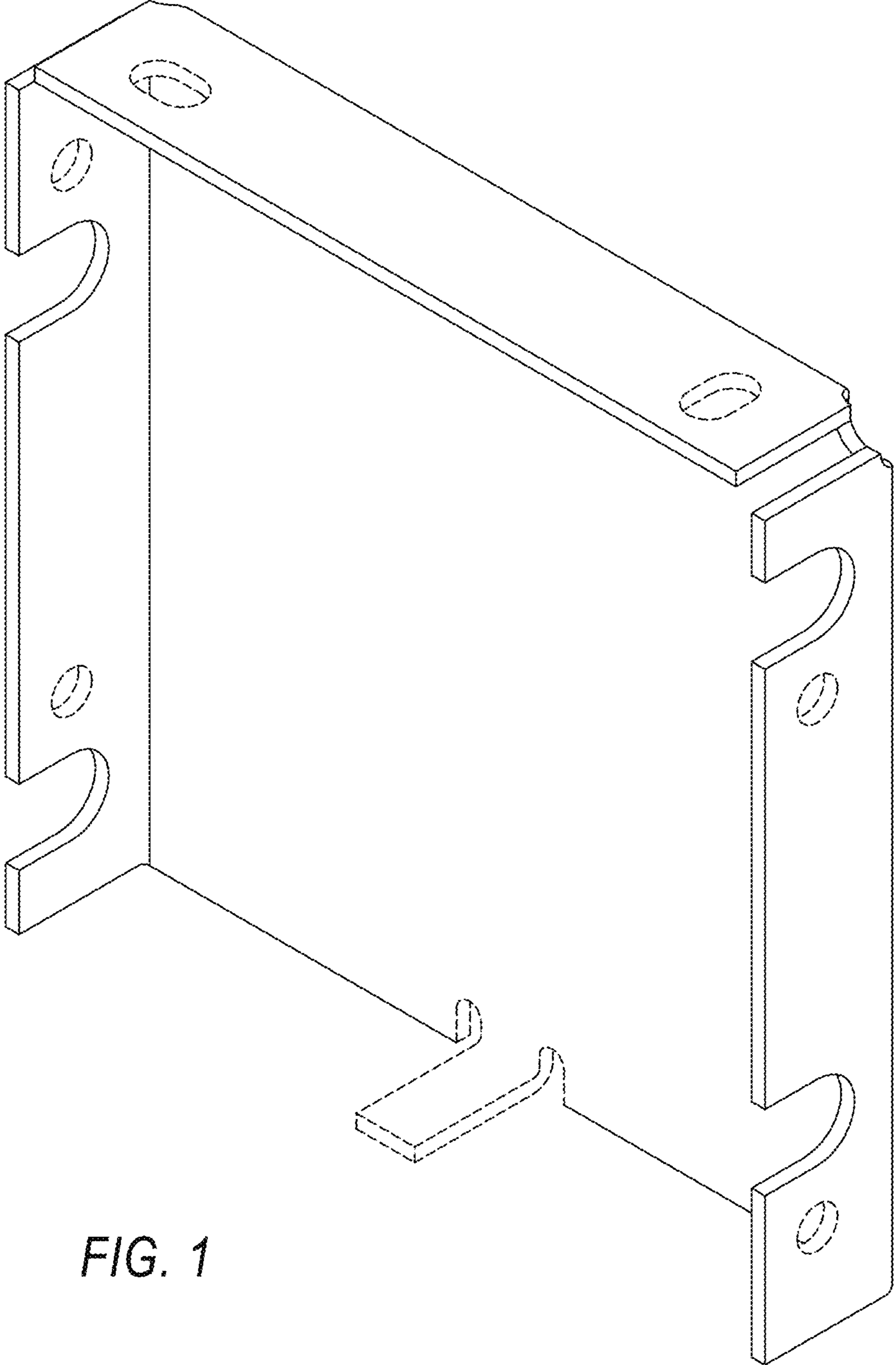

FIG. 1

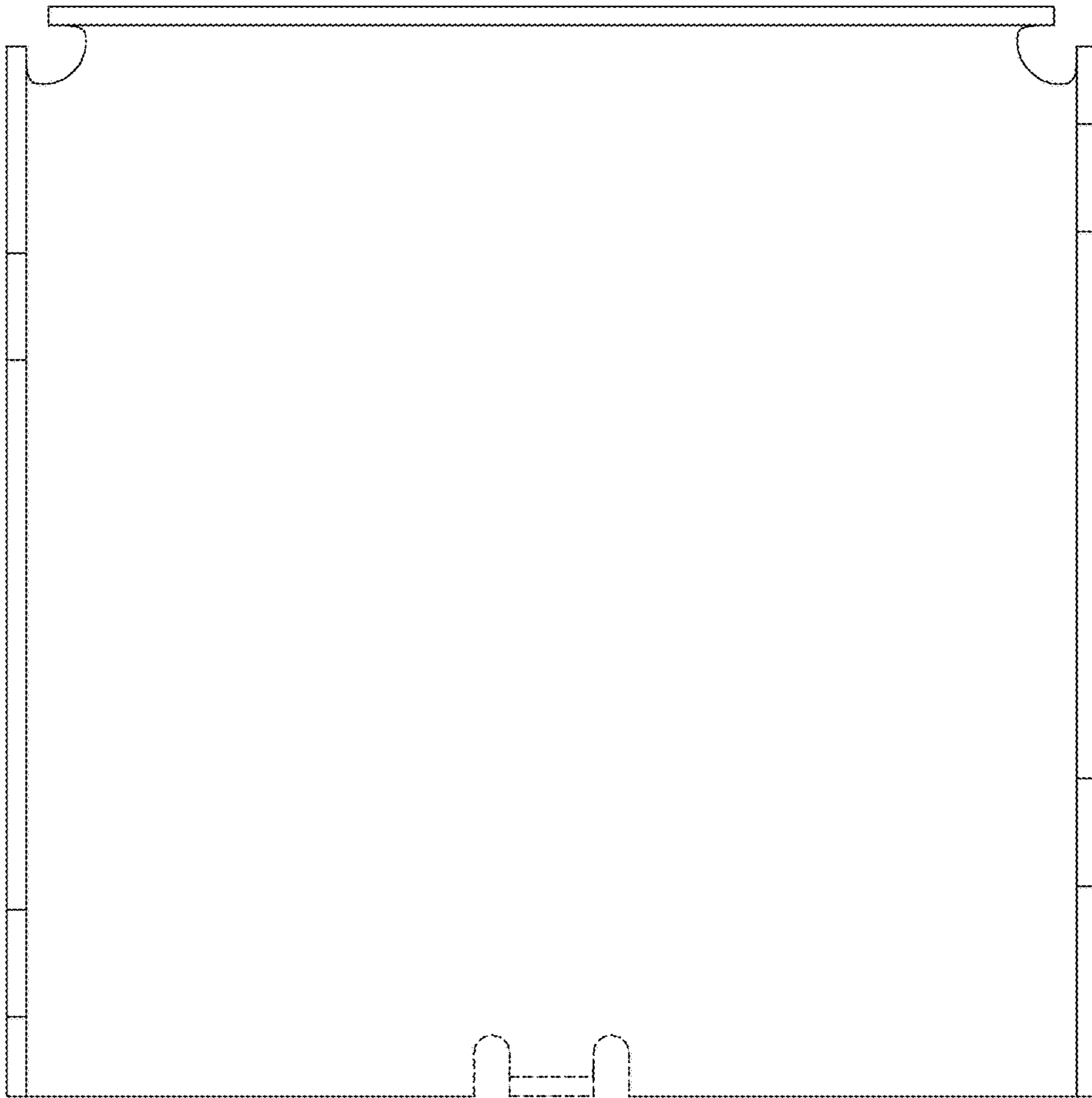

FIG. 2

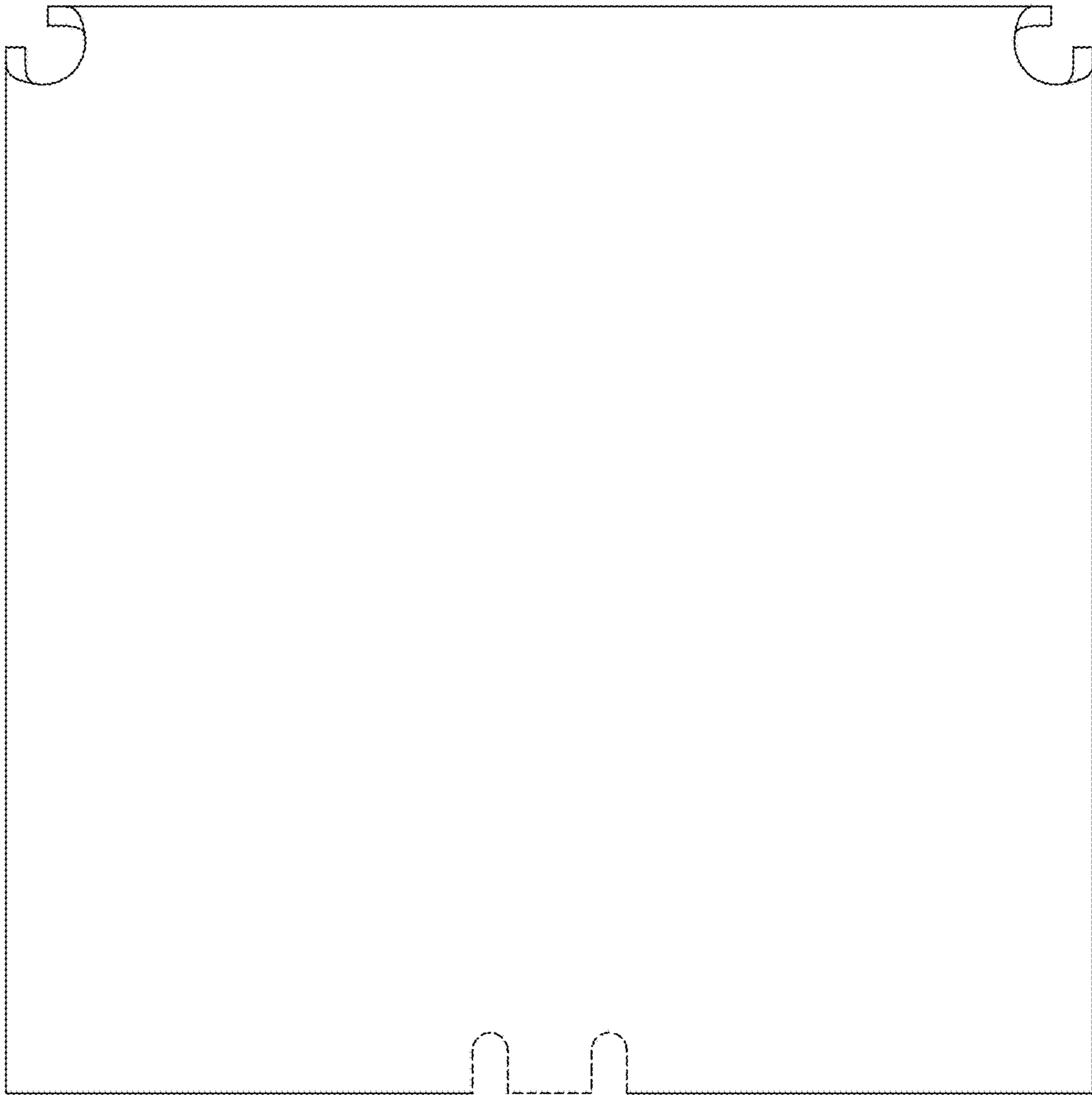

FIG. 3

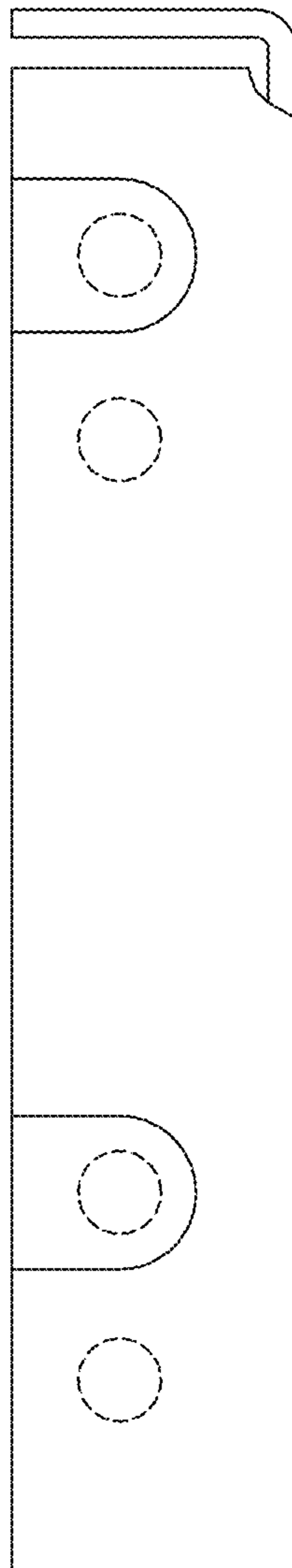

FIG. 4



FIG. 5

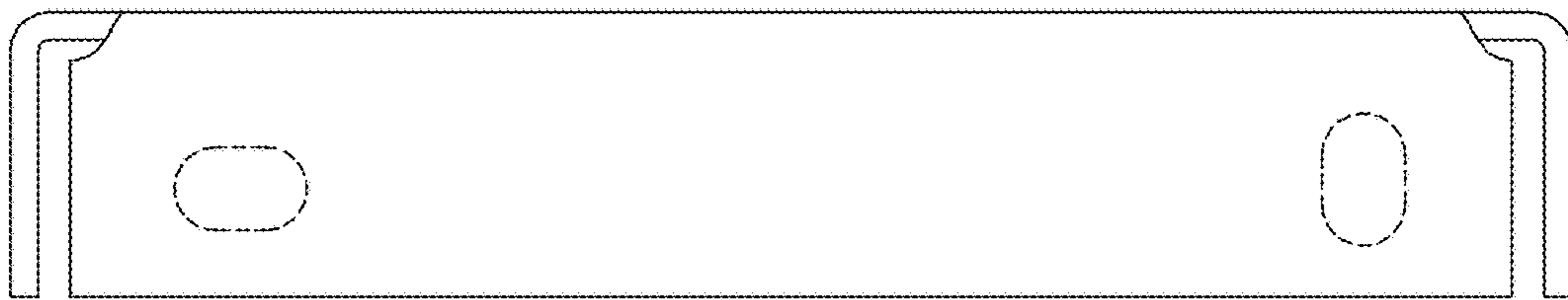

FIG. 6

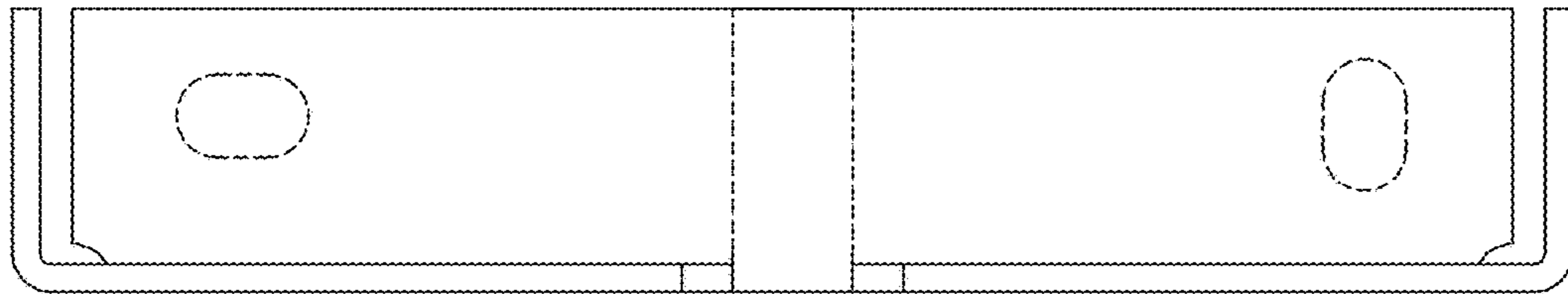

FIG. 7