



US00D823632S

(12) **United States Design Patent**
Kracke

(10) **Patent No.:** **US D823,632 S**
(45) **Date of Patent:** **** Jul. 24, 2018**

(54) **WAFFLE IRON**

(71) Applicant: **David R. Kracke**, Portland, OR (US)

(72) Inventor: **David R. Kracke**, Portland, OR (US)

(**) Term: **15 Years**

(21) Appl. No.: **29/582,652**

(22) Filed: **Oct. 28, 2016**

(51) **LOC (11) Cl.** **07-02**

(52) **U.S. Cl.**
USPC **D7/352**

(58) **Field of Classification Search**

USPC D7/301-303, 309, 319, 323, 328-330,
D7/337, 347, 352-365, 367, 388, 399,
D7/402, 409-411, 502, 523, 531, 538,
D7/543, 554.1, 554.2, 565-566, 585, 602,
D7/605, 607, 609, 611; D2/896, 897,
D2/902; D1/121-122, 199
CPC .. A47J 37/00; A47J 37/04; A47J 37/06; A47J
37/0611; A47J 37/067; A47J 37/0605;
A47J 37/0623; A47J 37/0629; A47J
37/0676; A47J 27/60; A47J 27/62; A47J
27/21; A47J

(Continued)

(56) **References Cited**

U.S. PATENT DOCUMENTS

2,200,406 A * 5/1940 Watson A47J 37/0611
392/313
D568,585 S * 5/2008 Dolce D2/902

(Continued)

OTHER PUBLICATIONS

Continental Tour, posted on Dec. 3, 2013 [online—p. 12], retrieved
Mar. 27, 2018, retrieved from internet, <<https://mikemunhallphotos.com/2013/12/03/continental-tour/>>.*

(Continued)

Primary Examiner — Barbara Fox

Assistant Examiner — Messina L Smith

(74) *Attorney, Agent, or Firm* — Kelly & Kelley, LLP

(57) **CLAIM**

The ornamental design for a waffle iron, as shown and described.

DESCRIPTION

FIG. 1 is a front and left-side perspective view of a waffle iron embodying my new design, shown in an open configuration;

FIG. 2 is a left-side elevational thereof, the right-side elevational view being a mirror image;

FIG. 3 is a rear elevational view thereof;

FIG. 4 is a front elevational view thereof;

FIG. 5 is a top plan view thereof;

FIG. 6 is a bottom plan view thereof;

FIG. 7 is a front and left-side perspective view of the waffle iron of FIGS. 1-6, illustrated in the closed position;

FIG. 8 is a front and left-side perspective view of the waffle iron of FIGS. 1-7, wherein the halves pivot on a lateral side rather than an end;

FIG. 9 is a front and left-side perspective view of an alternative form of the waffle iron embodying my new design, shown in an open configuration;

FIG. 10 is a left-side elevational view of the waffle iron of FIG. 8, the right-side elevational view being a mirror image;

FIG. 11 is a rear elevational view thereof;

FIG. 12 is a front elevational view thereof;

FIG. 13 is a bottom plan view thereof;

FIG. 14 is a top plan view thereof;

FIG. 15 is a top and left-side perspective view of the waffle iron of FIGS. 8-13, shown in a closed configuration; and,

FIG. 16 is a front and left-side perspective view of the waffle iron of FIGS. 9-15, wherein the halves pivot on a lateral side rather than an end.

The broken lines in the drawings depict stitching on the waffle iron that form part of the claimed design.

1 Claim, 14 Drawing Sheets

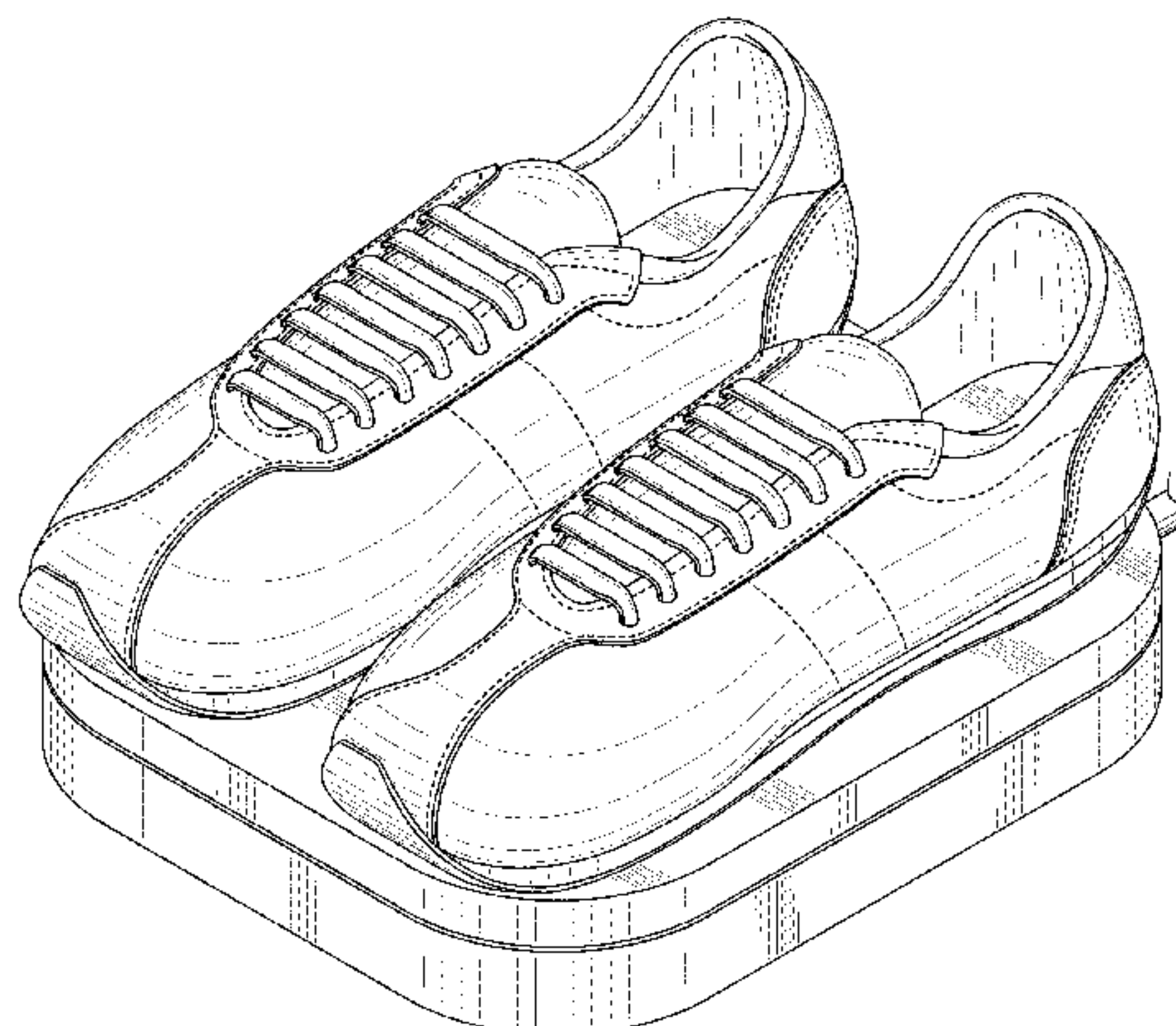
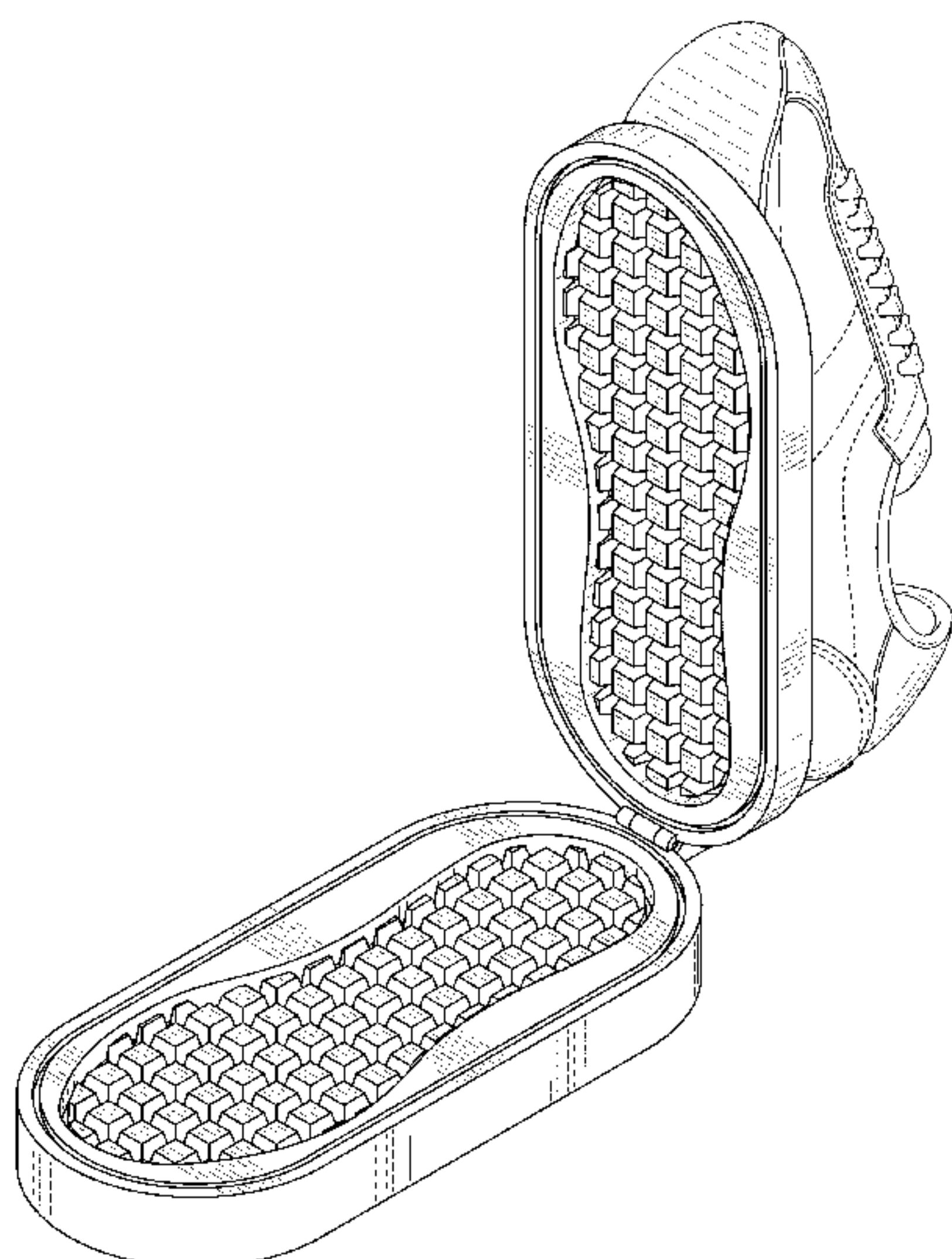

(58) **Field of Classification Search**

CPC 27/21008; A47J 27/21041; A47J 36/022;
A47J 36/025; A47J 36/027; A47J 43/44;
A47J 2037/06; A47J 2037/0611; A21B
3/13; A21B 3/131; A21B 3/132; A21B
3/133; A21B 3/138; A21B 3/15; A21B
5/023; A21D 12/33; A47G 19/02; A47G
19/027; A47G 19/22; F24C 15/10; F24C
15/102; H05B 6/02; H05B 6/062

See application file for complete search history.

(56) **References Cited**

U.S. PATENT DOCUMENTS

D568,587	S *	5/2008	Dolce	D2/902
D620,689	S *	8/2010	Weber	D2/902
D713,217	S *	9/2014	Micara-Sartori	D7/675
D766,038	S *	9/2016	Dimino	D7/352
D801,115	S *	10/2017	Kracke	D7/410
2005/0217492	A1 *	10/2005	Albritton	A47J 37/0611 99/372
2016/0278573	A1 *	9/2016	Pitteurs	A47J 37/0611
2017/0049268	A1 *	2/2017	Zhan	A47J 37/0611

OTHER PUBLICATIONS

The back of the shoe wall in the Nike store in DC has impressions of waffle irons, giving a nod to how Nike started, posted on Mar. 15, 2014 [online], retrieved Mar. 27, 2018, retrieved from internet, <https://www.reddit.com/r/mildlyinteresting/comments/20hans/the_back_of_the_shoe_wall_in_the_nike_store_in_dc/>.*

* cited by examiner

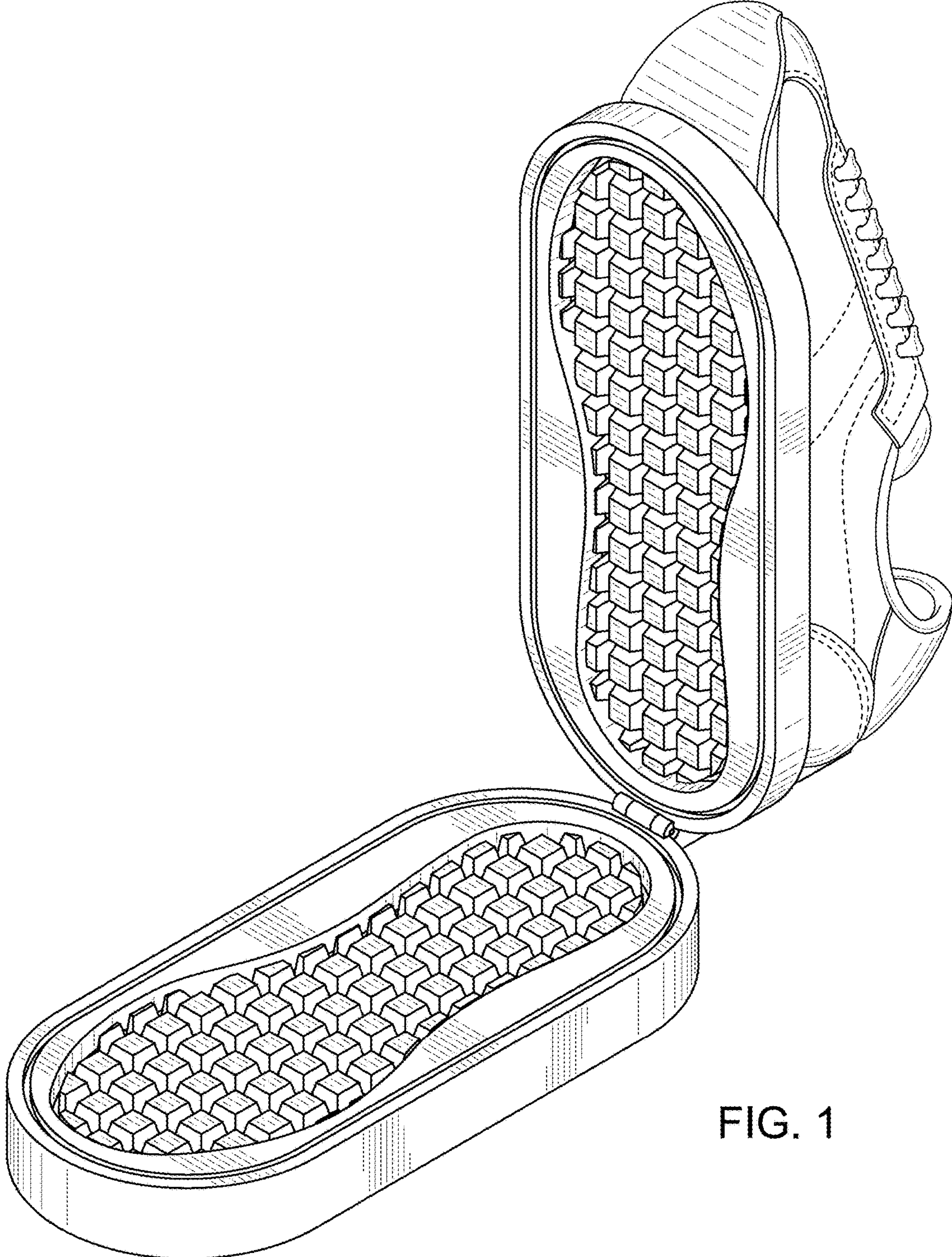
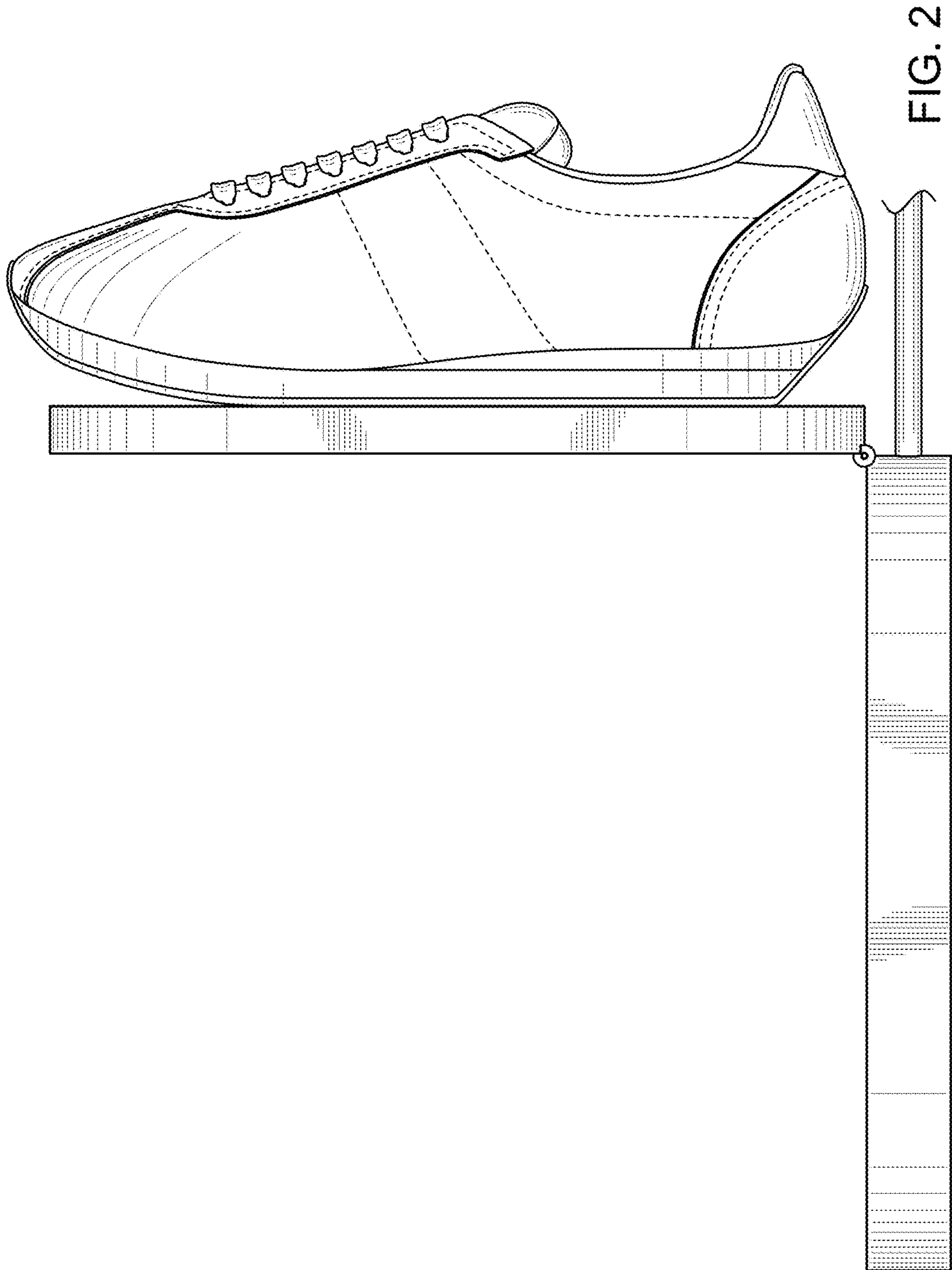

FIG. 1



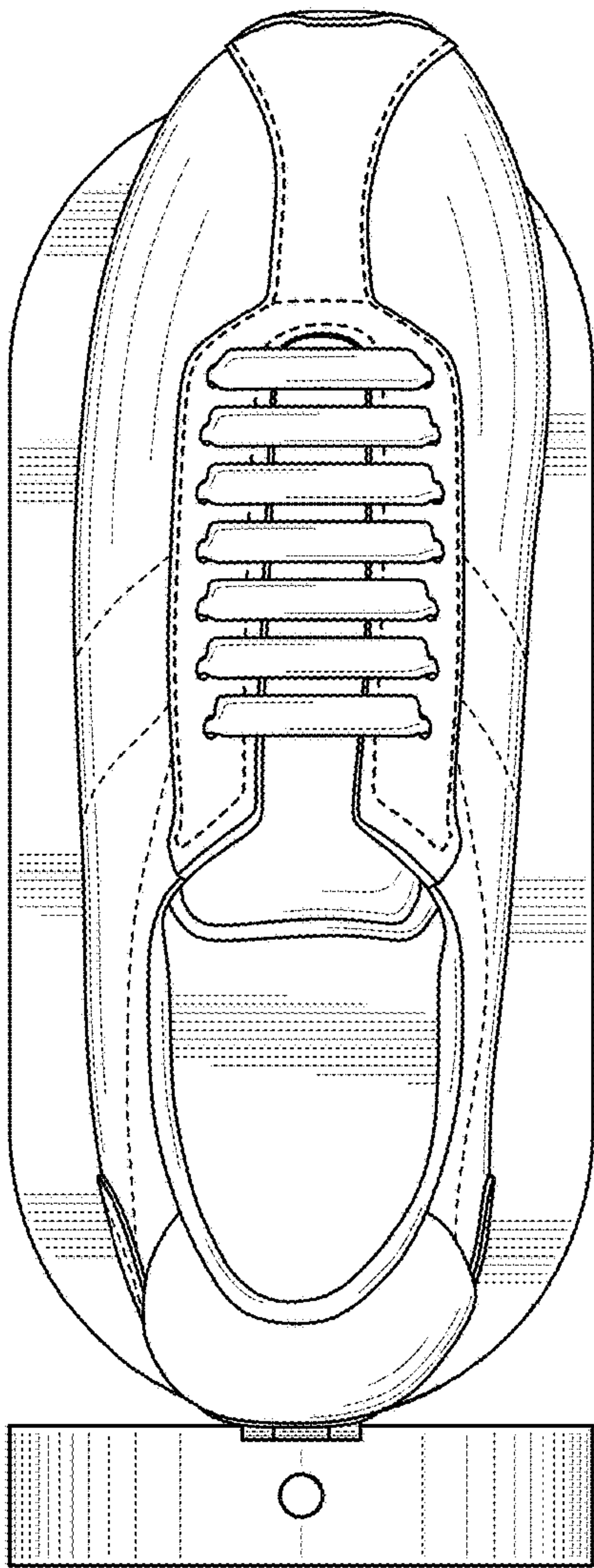

FIG. 3

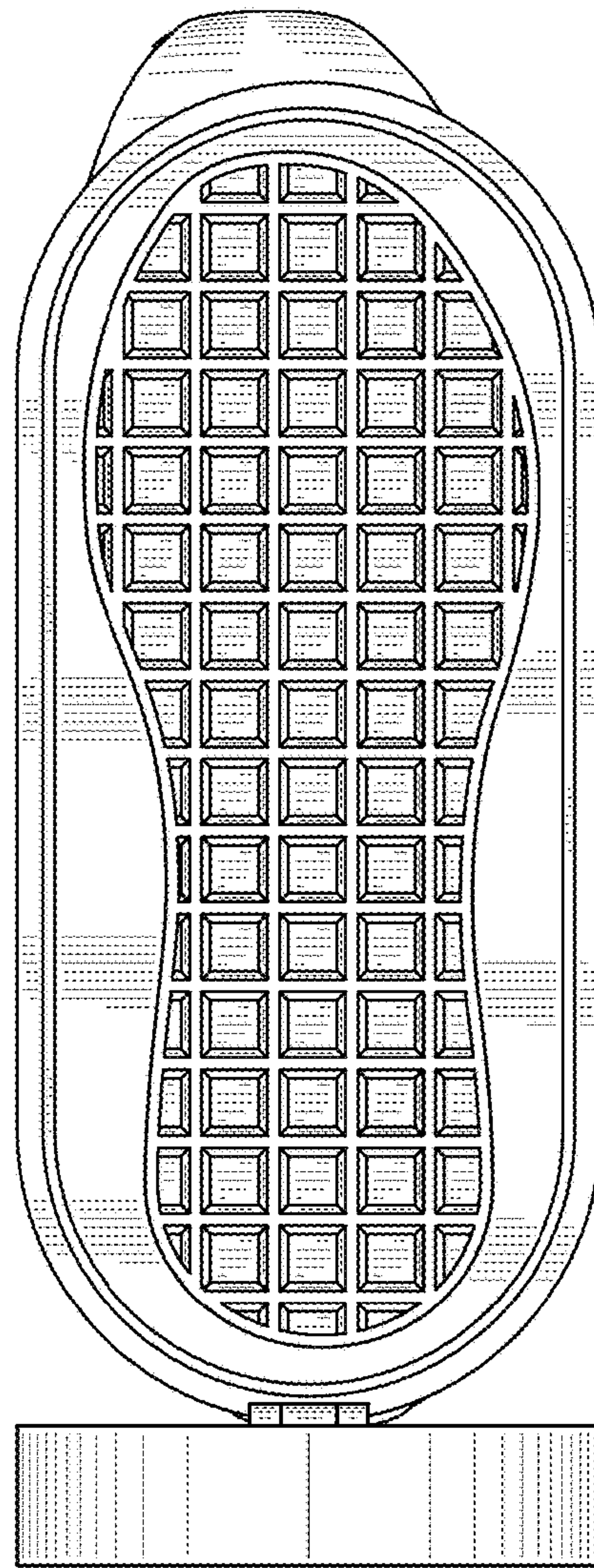

FIG. 4

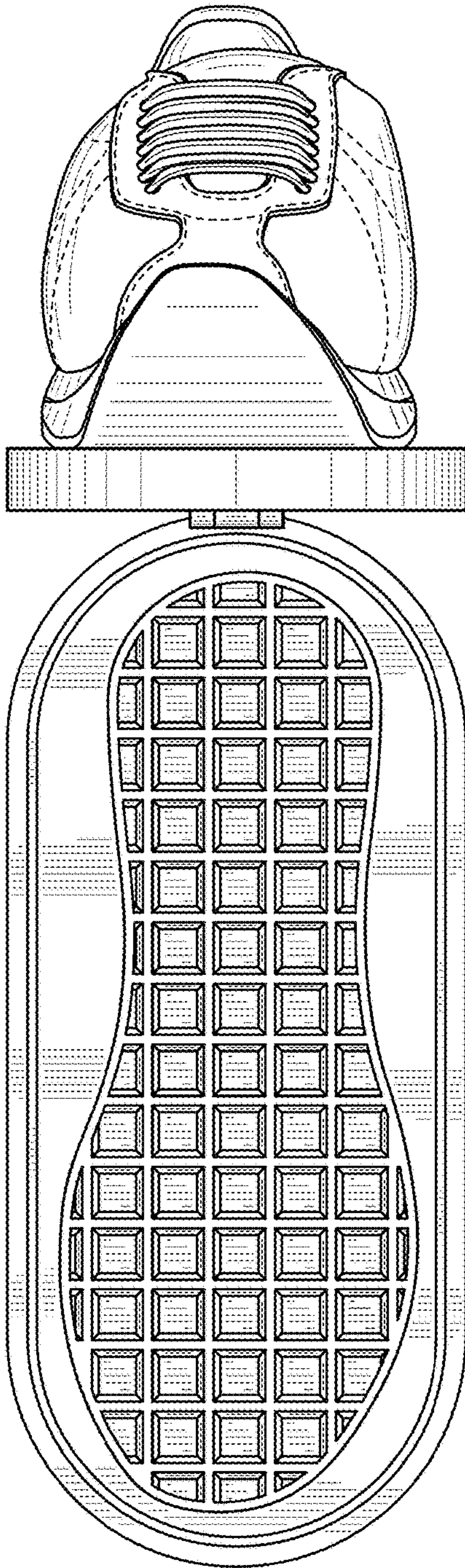

FIG. 5

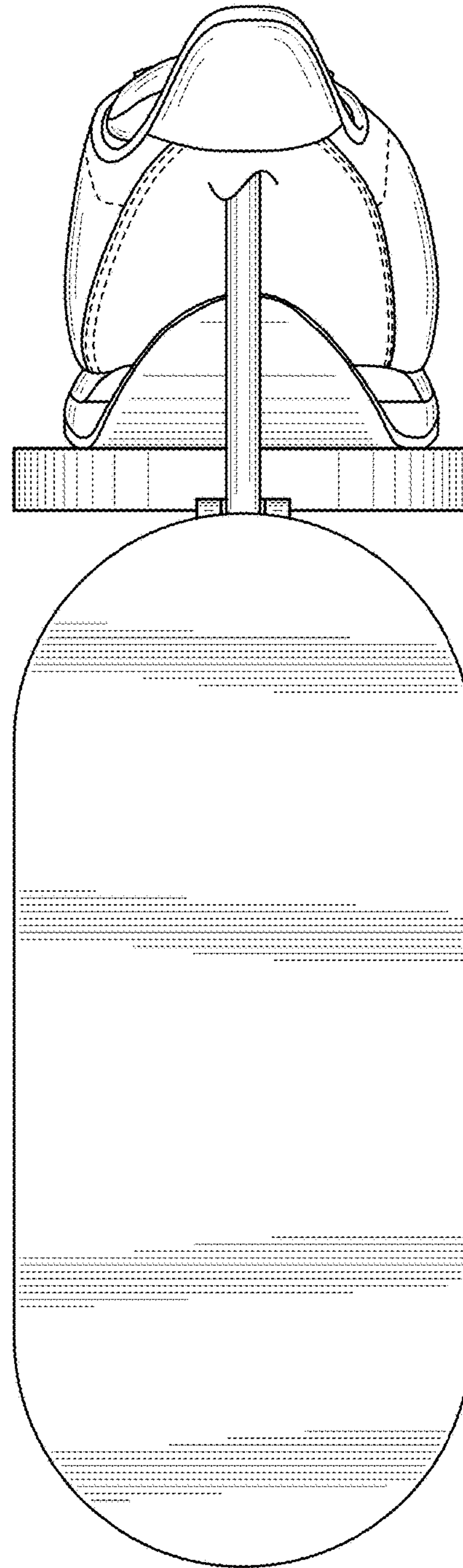

FIG. 6

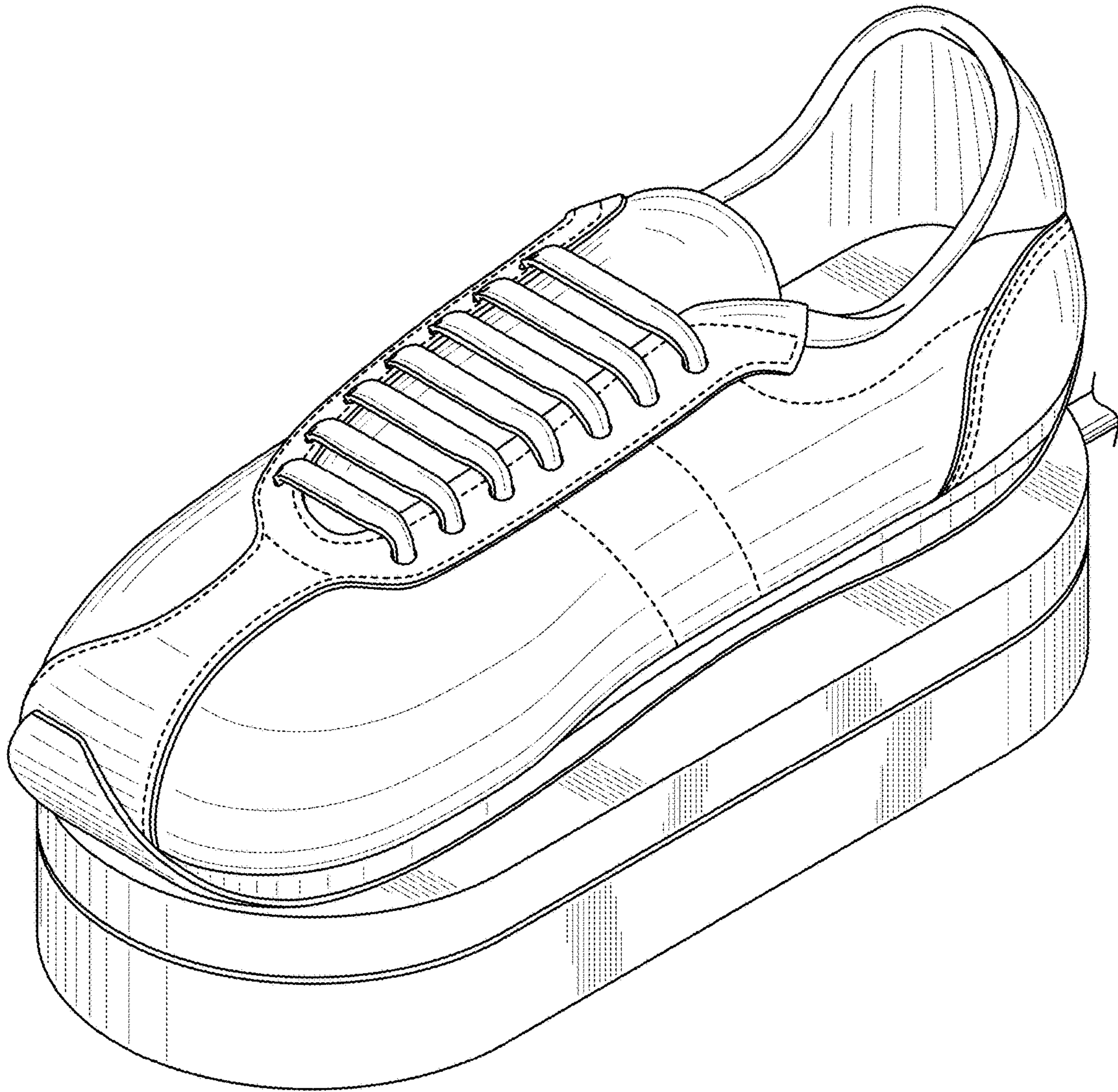

FIG. 7

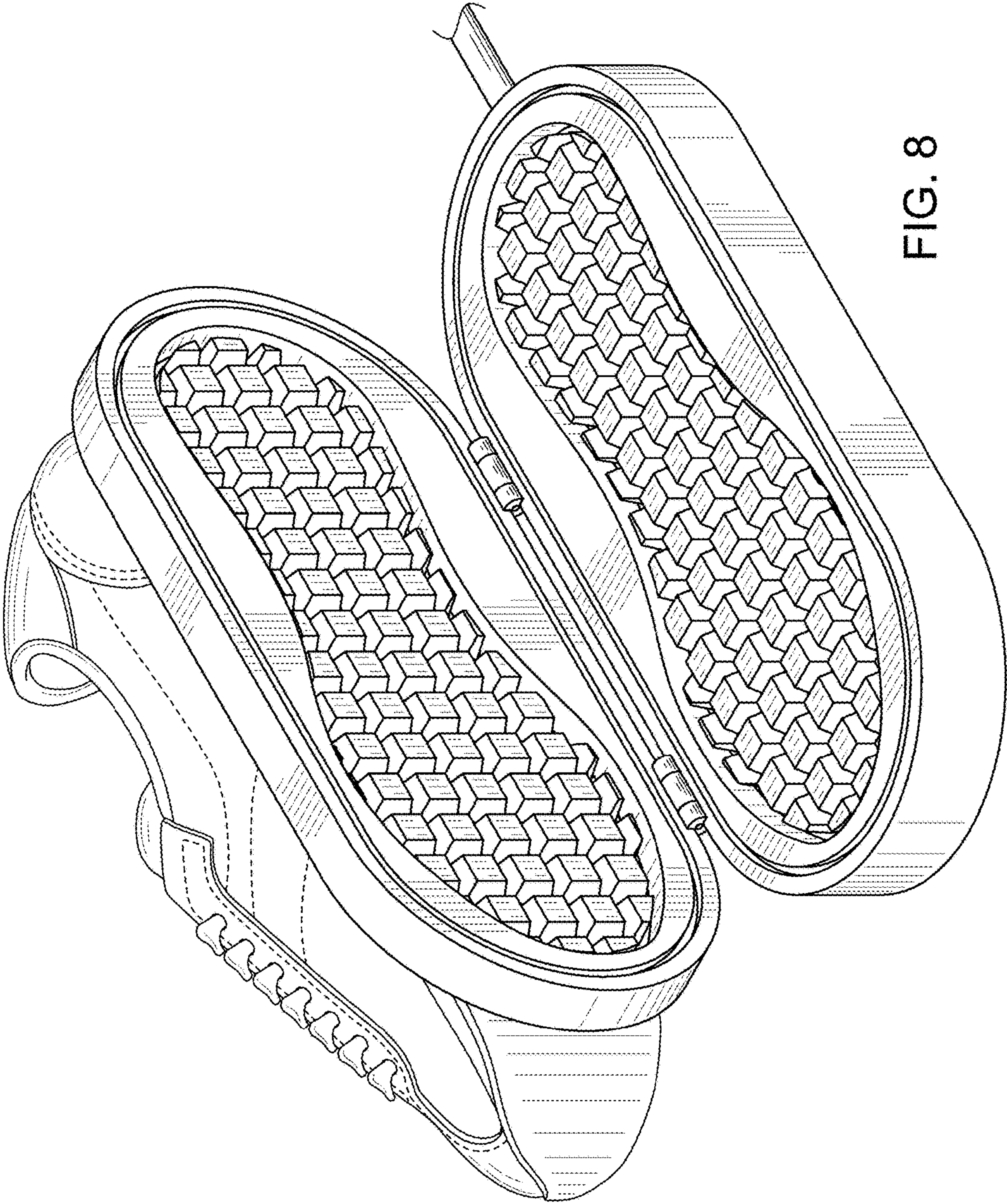

FIG. 8

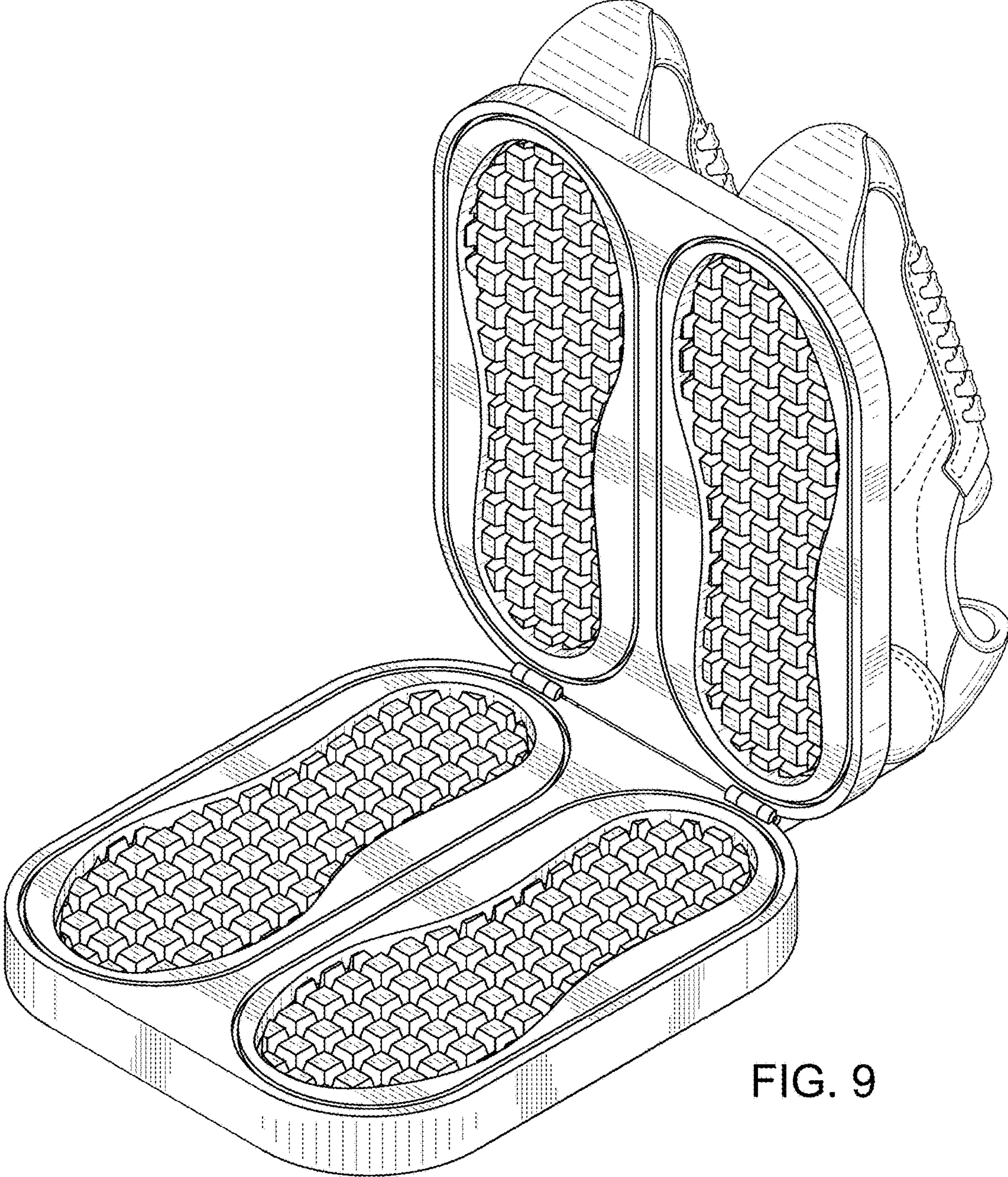
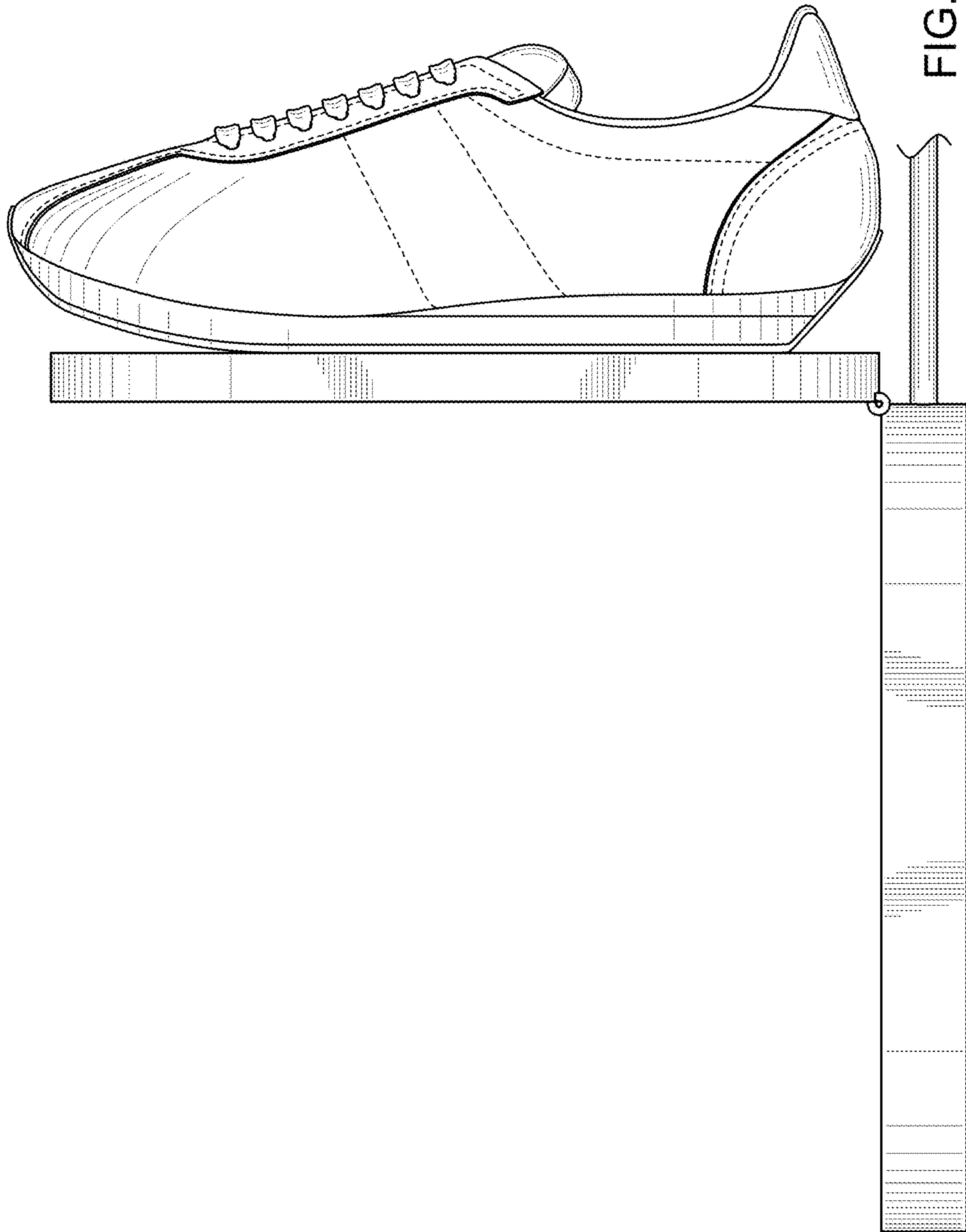

FIG. 9



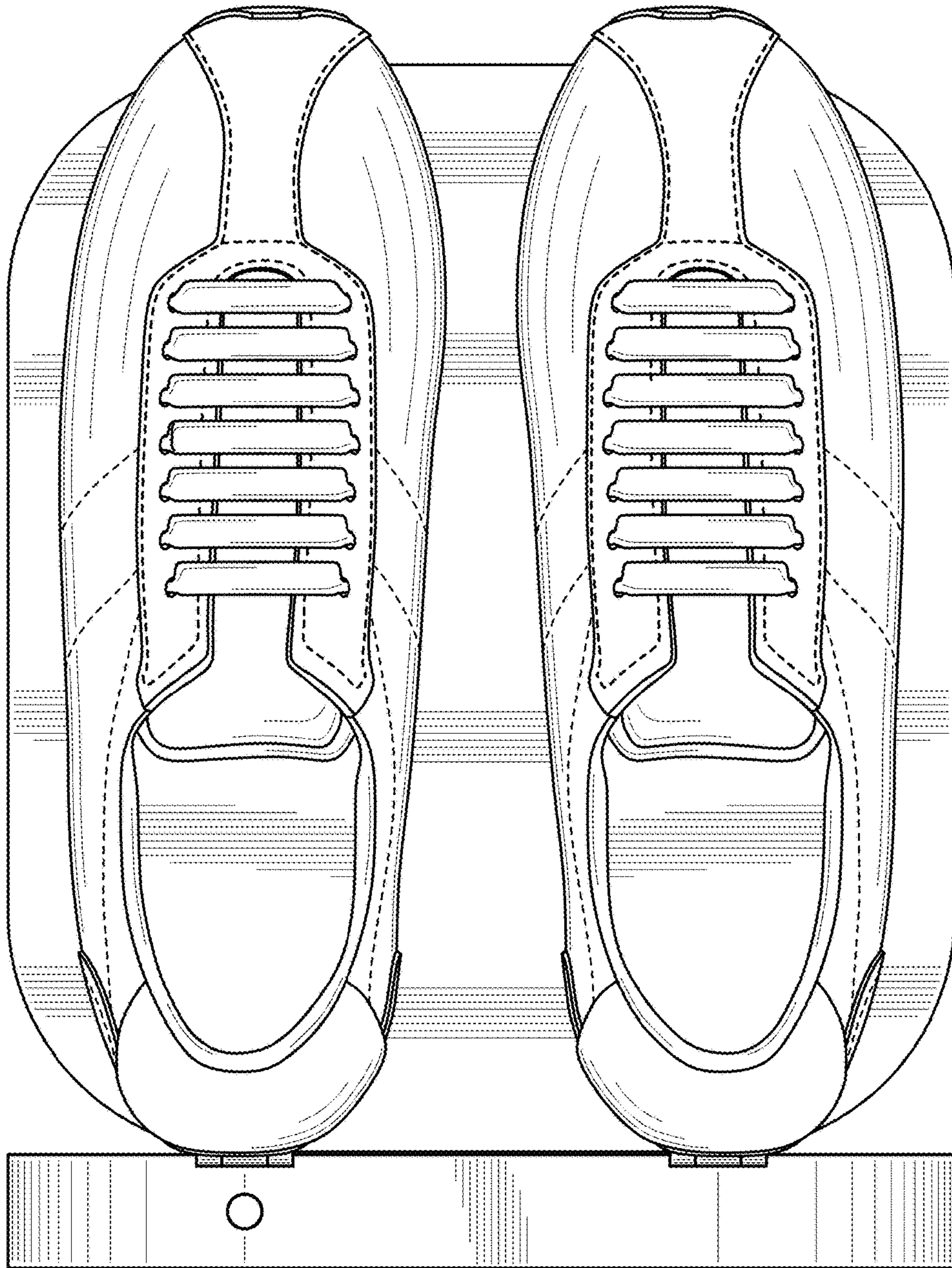

FIG. 11

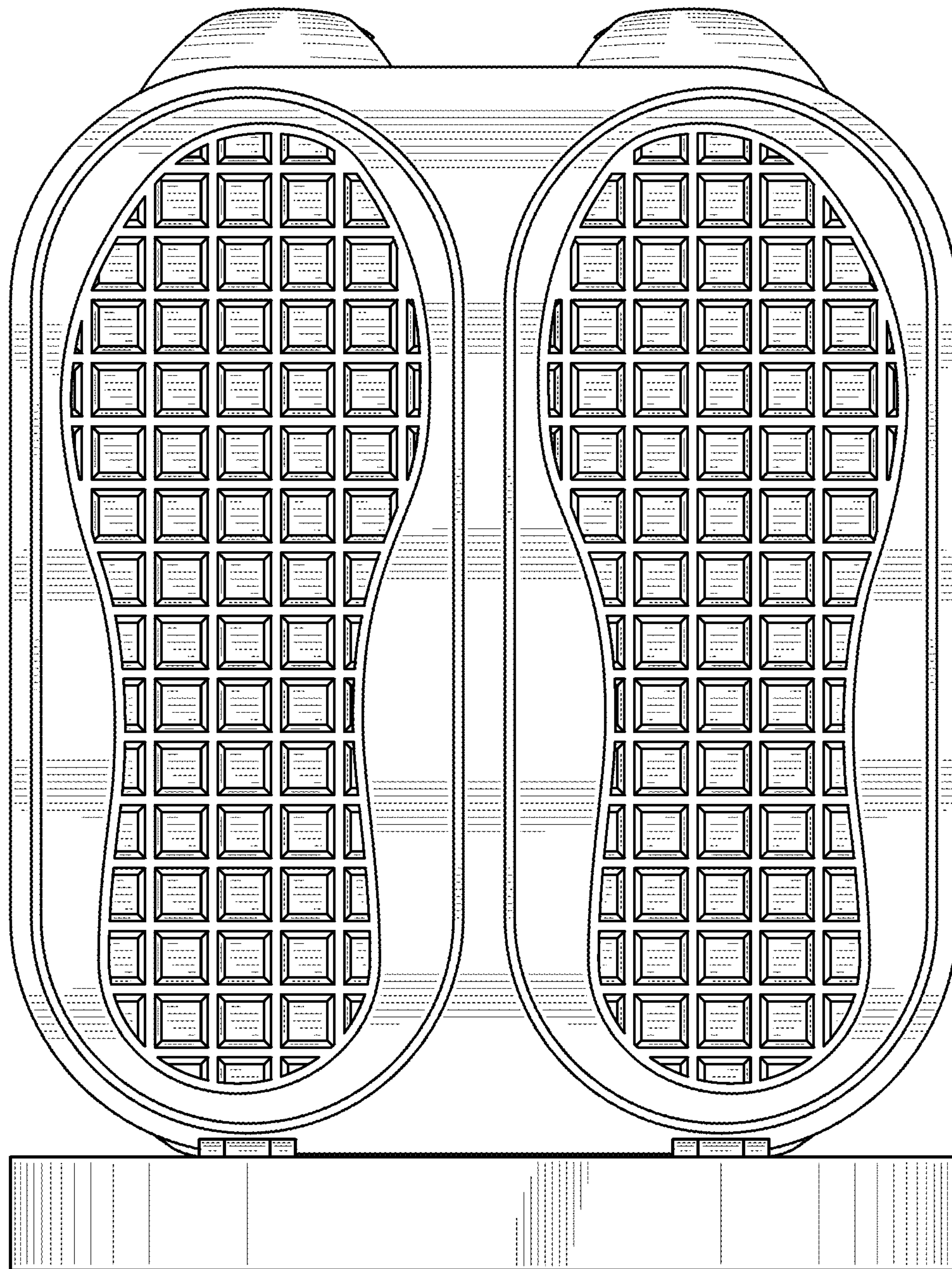

FIG. 12

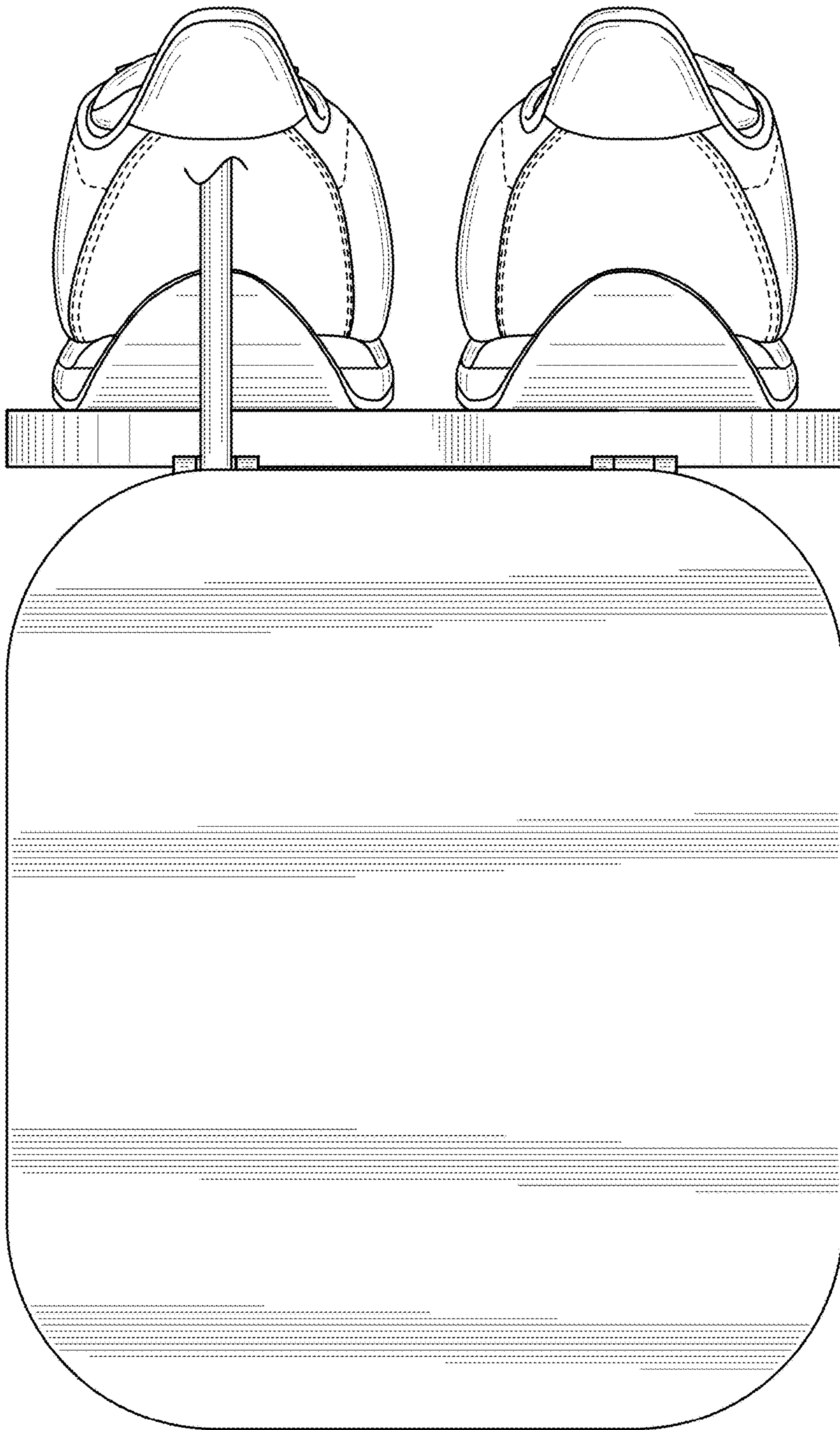

FIG. 13

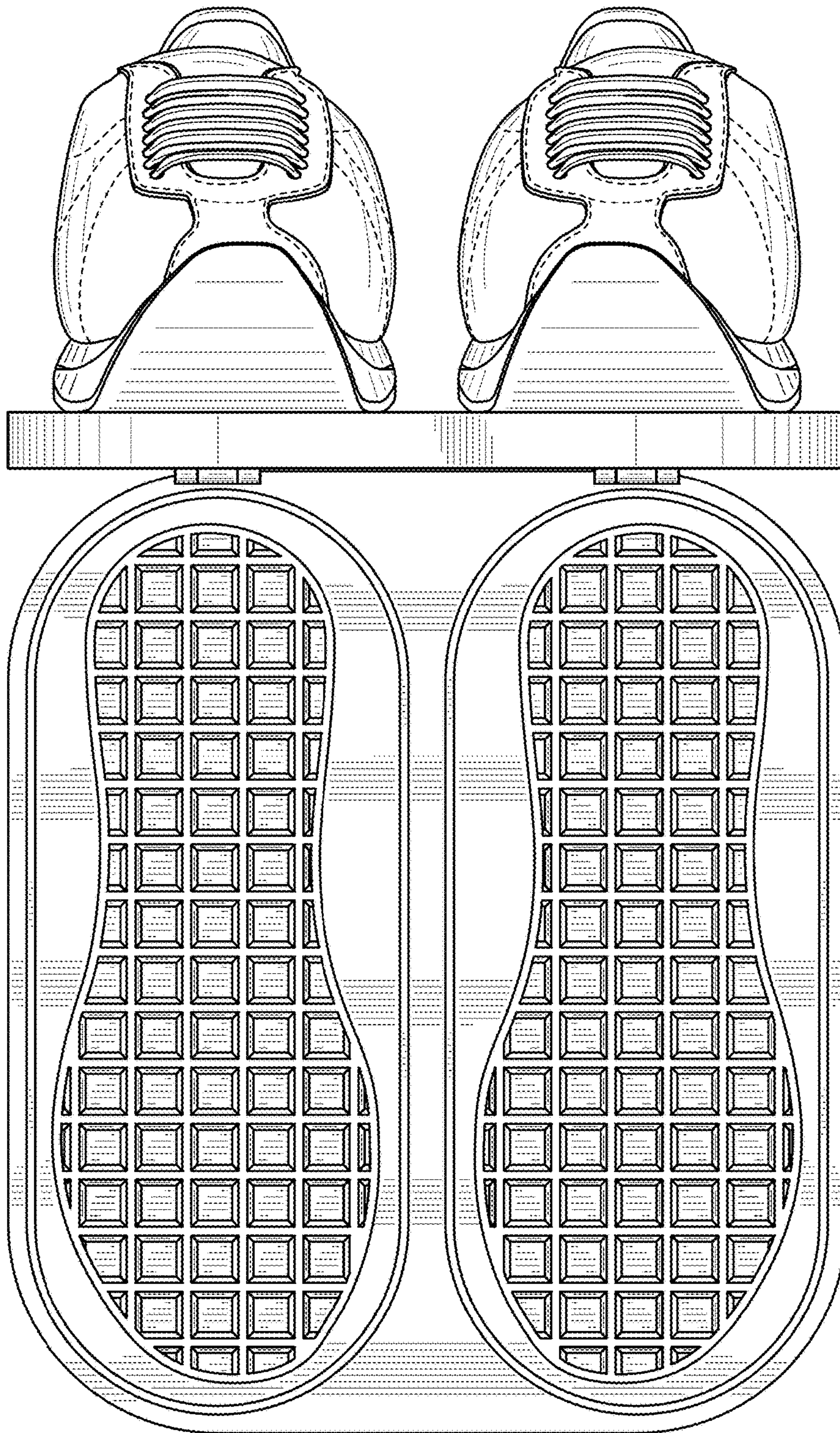

FIG. 14

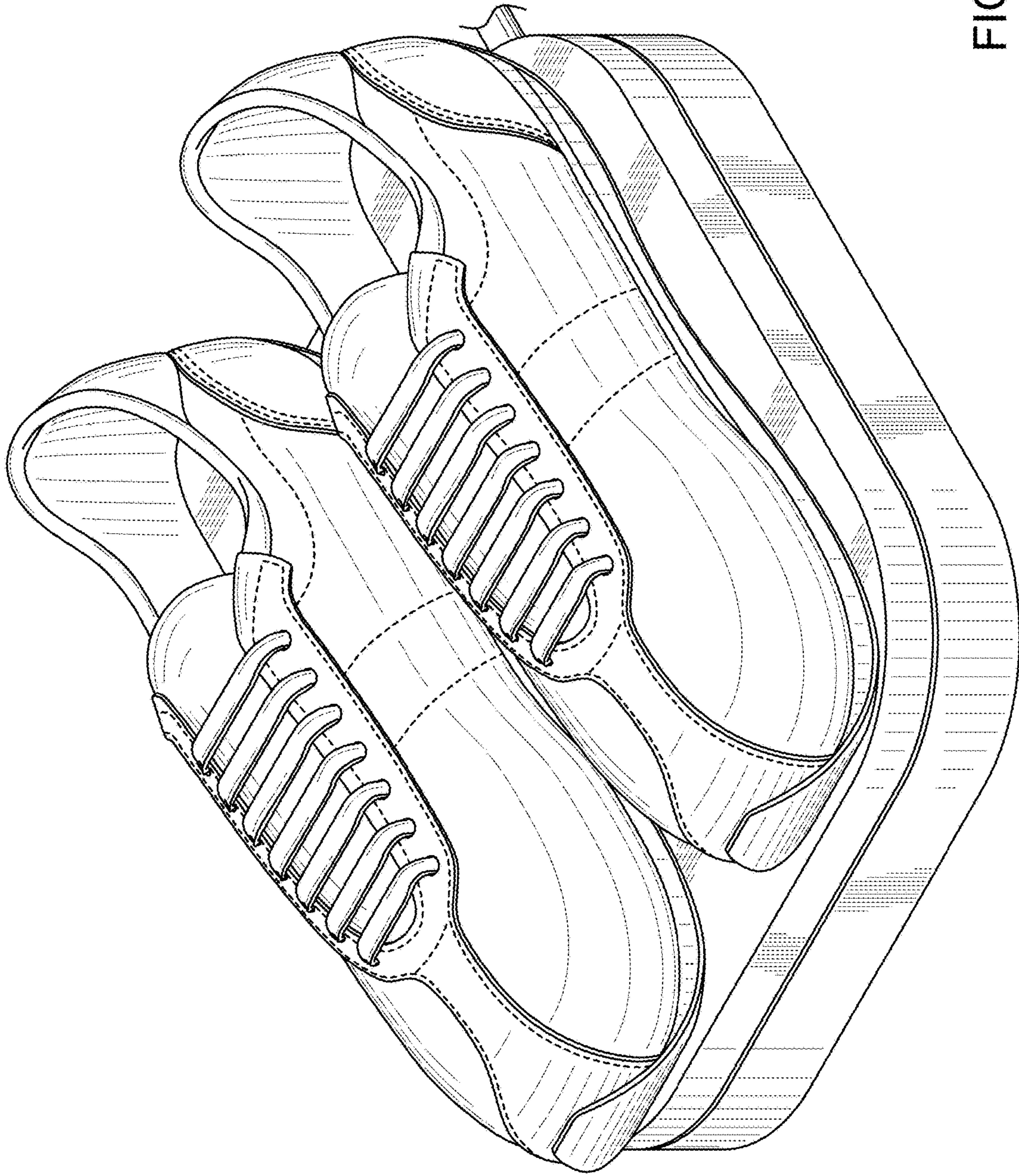

FIG. 15

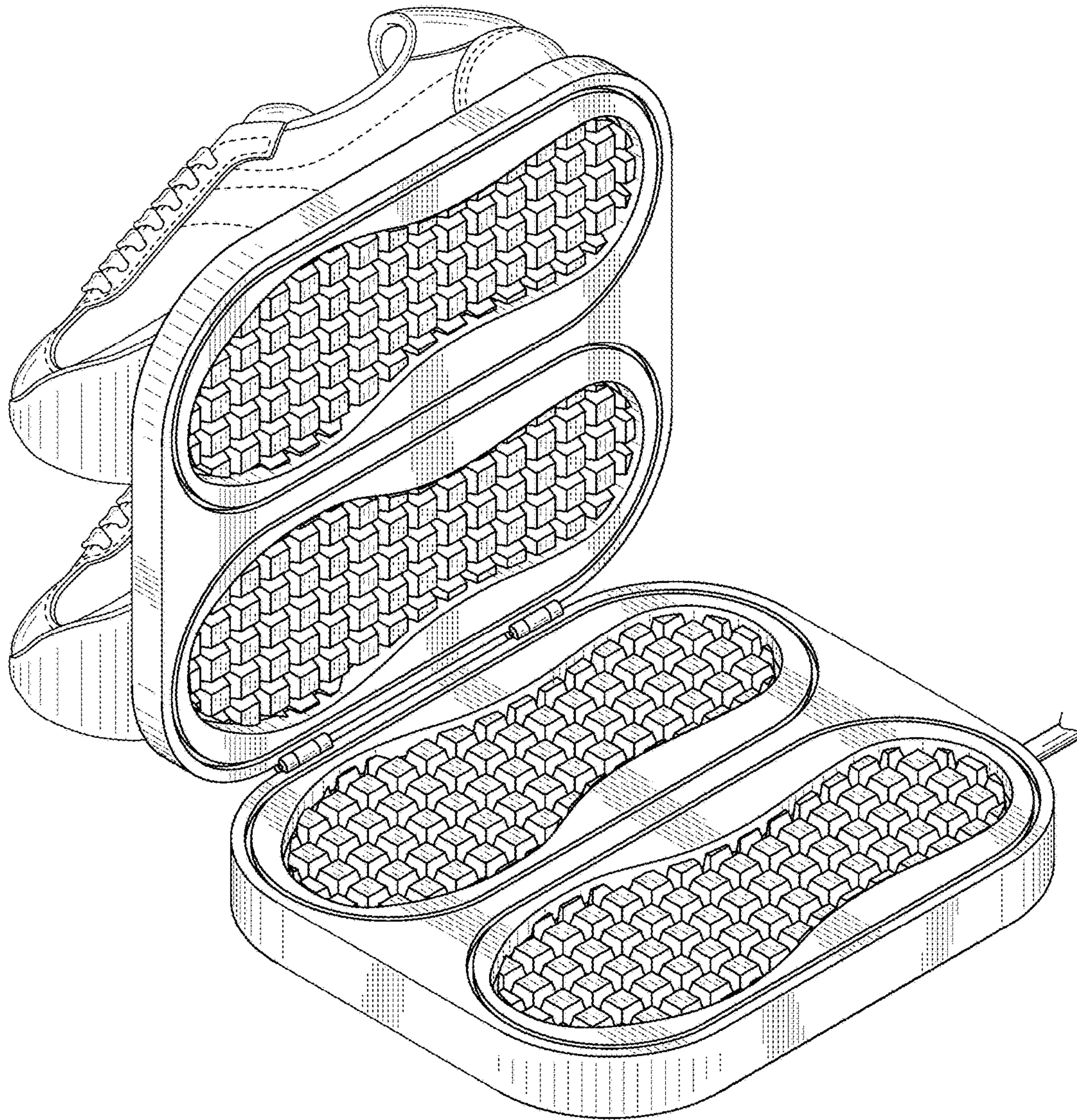

FIG. 16