



US00D823587S

(12) **United States Design Patent**
Lin

(10) **Patent No.:** **US D823,587 S**
(45) **Date of Patent:** **** Jul. 24, 2018**

(54) **SPORT INSOLE**

(71) Applicant: **Shenzhen City Pinghe Rainbow Import & Export Trade Co., Ltd,**
Shenzhen (CN)

(72) Inventor: **Jiansheng Lin,** Huizhou (CN)

(73) Assignee: **SHENZHEN CITY PINGHE RAINBOW IMPORT & EXPORT TRADE CO., LTD,** Shenzhen (CN)

(**) Term: **15 Years**

(21) Appl. No.: **29/615,359**

(22) Filed: **Aug. 29, 2017**

(51) **LOC (11) Cl.** **02-04**

(52) **U.S. Cl.**
USPC **D2/961**

(58) **Field of Classification Search**
USPC D2/946-960, 961, 896, 968; D24/124,
D24/126; 36/43, 44
CPC A43B 19/00; A43B 17/14; A43B 17/02;
A43B 17/03; A43B 13/14; A43B 17/00;
A43B 17/18; A43B 7/149; A43B 7/14;
A43B 19/005; A43B 17/026; A43B
9/125; A43B 17/006; A43B 13/00; A43B
13/42

See application file for complete search history.

(56) **References Cited**

U.S. PATENT DOCUMENTS

5,625,965 A * 5/1997 Blissett A43B 7/14
36/142
6,301,805 B1 * 10/2001 Howlett A43B 7/142
36/145

D529,698 S * 10/2006 Hikade D2/961
D664,754 S * 8/2012 Klein D2/961
D778,040 S * 2/2017 Granger D2/961
D778,567 S * 2/2017 Granger D2/961
D797,430 S * 9/2017 Granger D2/961

FOREIGN PATENT DOCUMENTS

CA 132643 * 11/2008
CN 303210891 * 5/2015
CN 304225369 * 8/2017

* cited by examiner

Primary Examiner — Cynthia Ramirez

Assistant Examiner — Laura H Yu

(57) **CLAIM**

The ornamental design for a sport insole, as shown and described.

DESCRIPTION

FIG. 1 is a rear perspective view of the sport insole showing my new design;
FIG. 2 is a front perspective view thereof;
FIG. 3 is a front elevational view thereof;
FIG. 4 is a rear elevational view thereof;
FIG. 5 is a left side elevational view thereof;
FIG. 6 is a right side elevational view thereof;
FIG. 7 is a top plan view thereof;
FIG. 8 is a bottom plan view thereof;
FIG. 9 is an enlarged, left side view of the sport insole, showing area 9 of FIG. 5; and,
FIG. 10 is an enlarged, left side view of the sport insole, showing area 10 of FIG. 5.

1 Claim, 10 Drawing Sheets

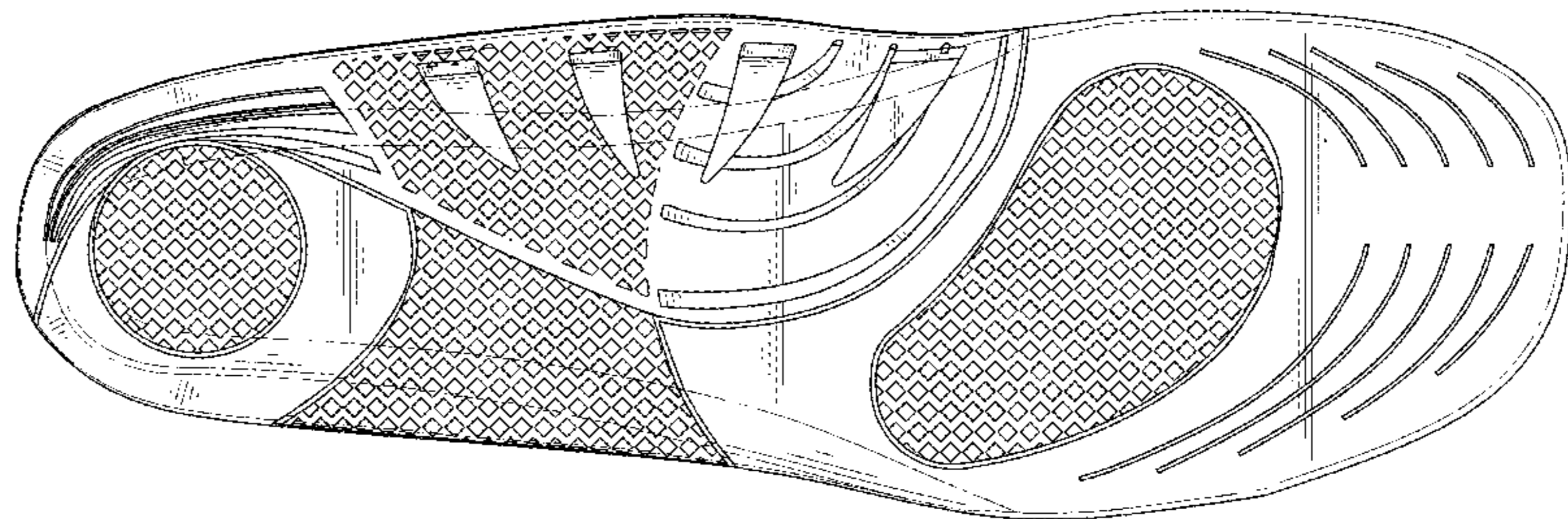
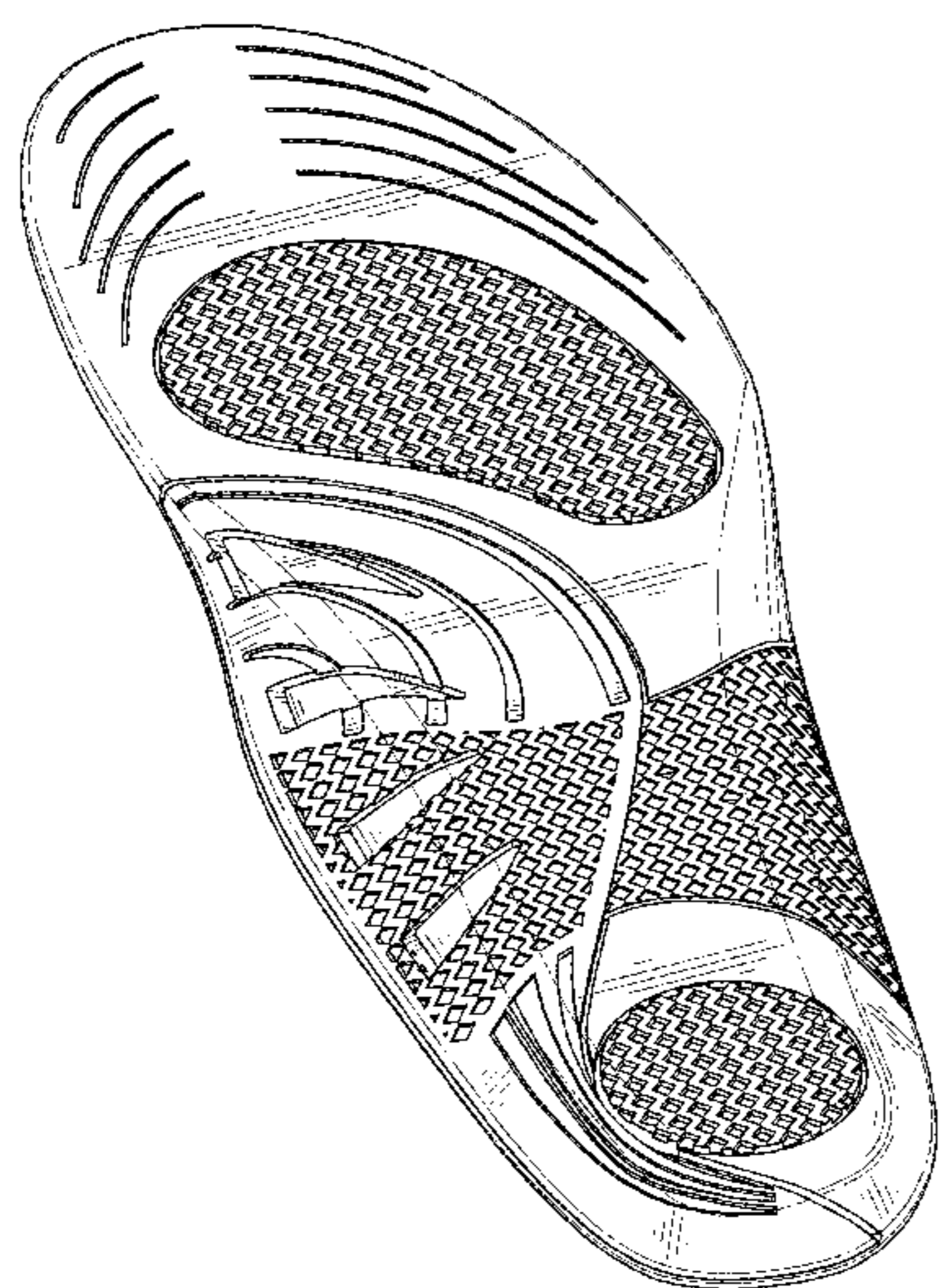

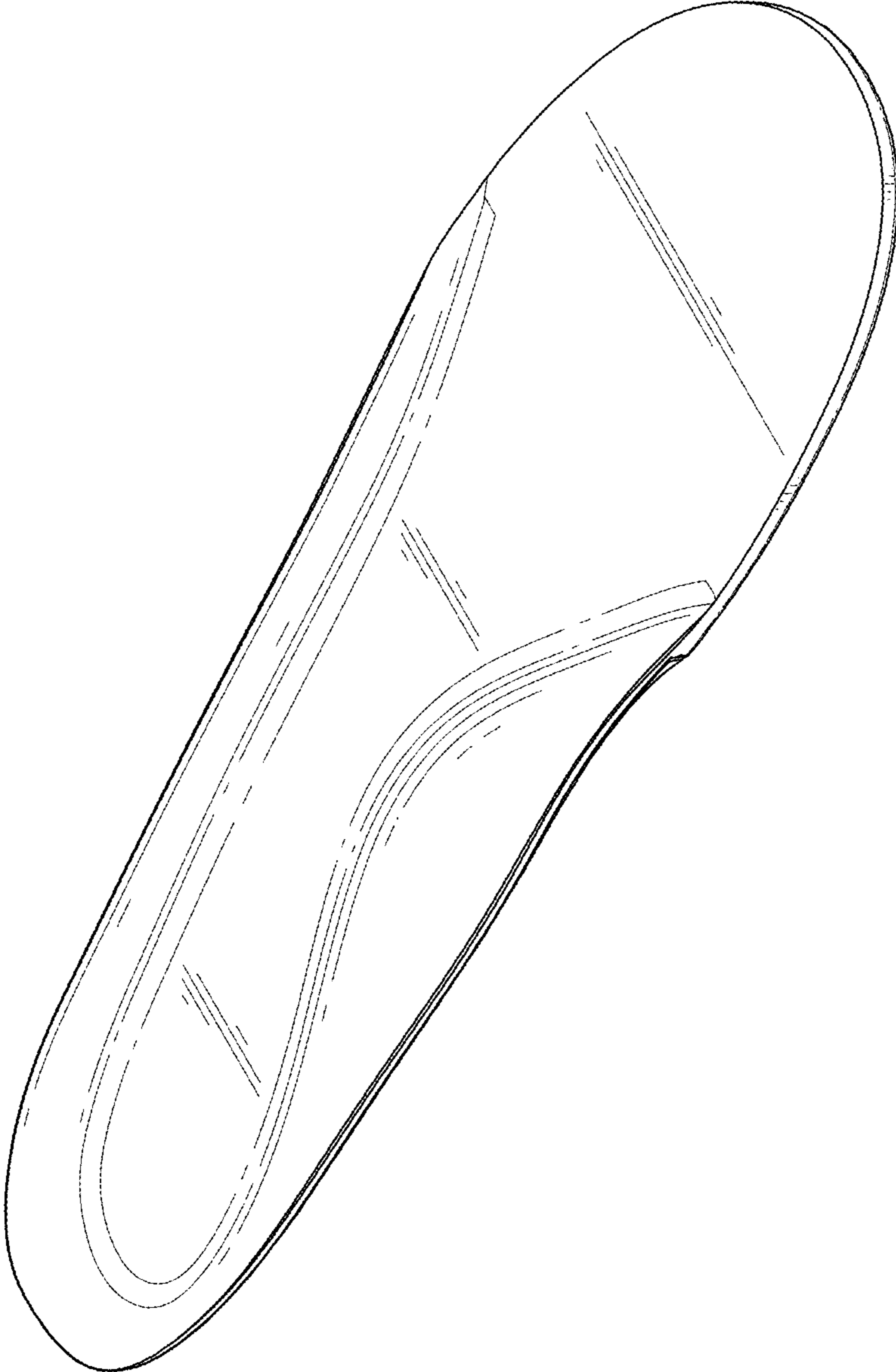

FIG. 1

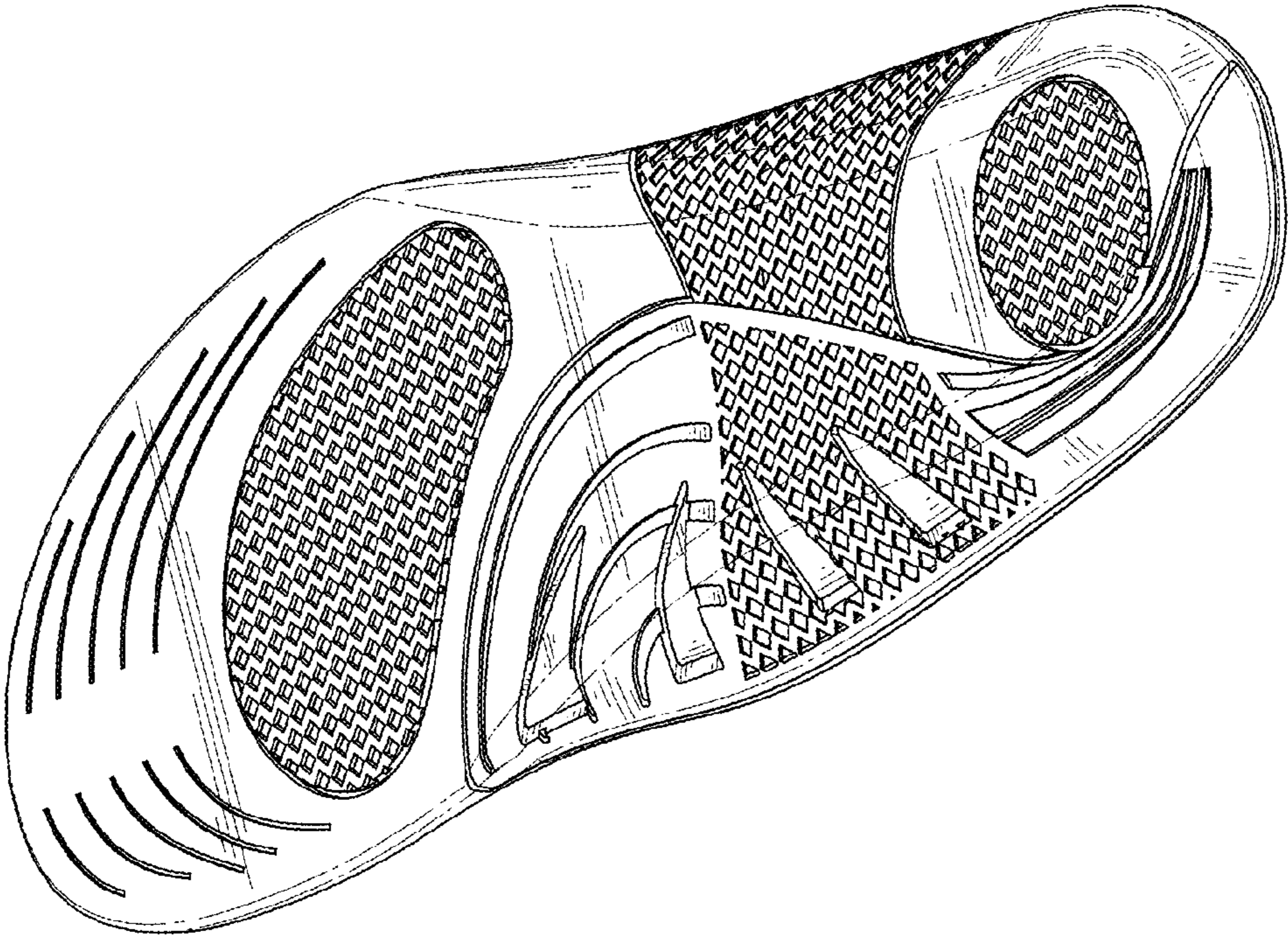

FIG. 2

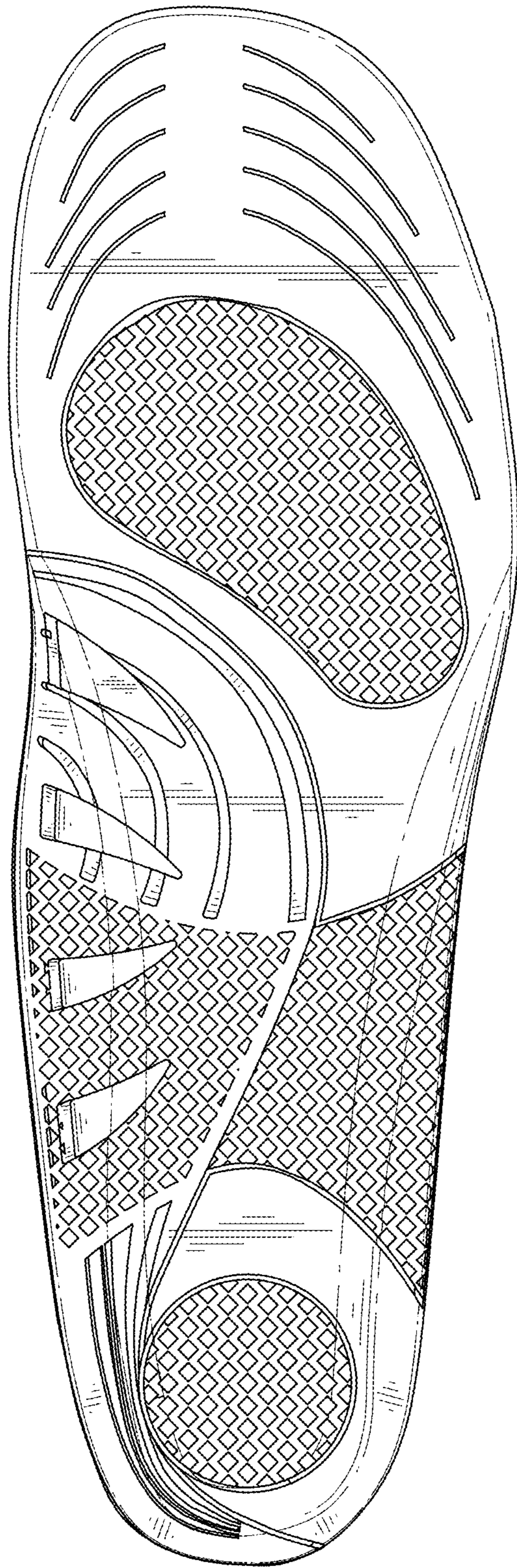

FIG. 3

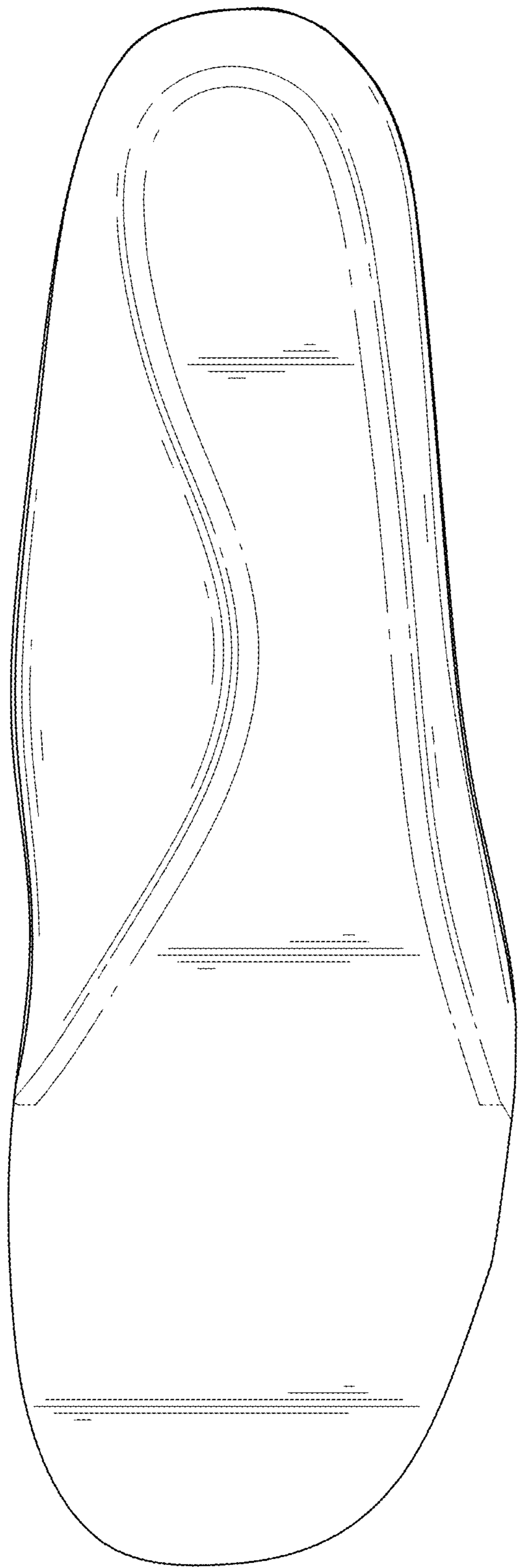

FIG. 4

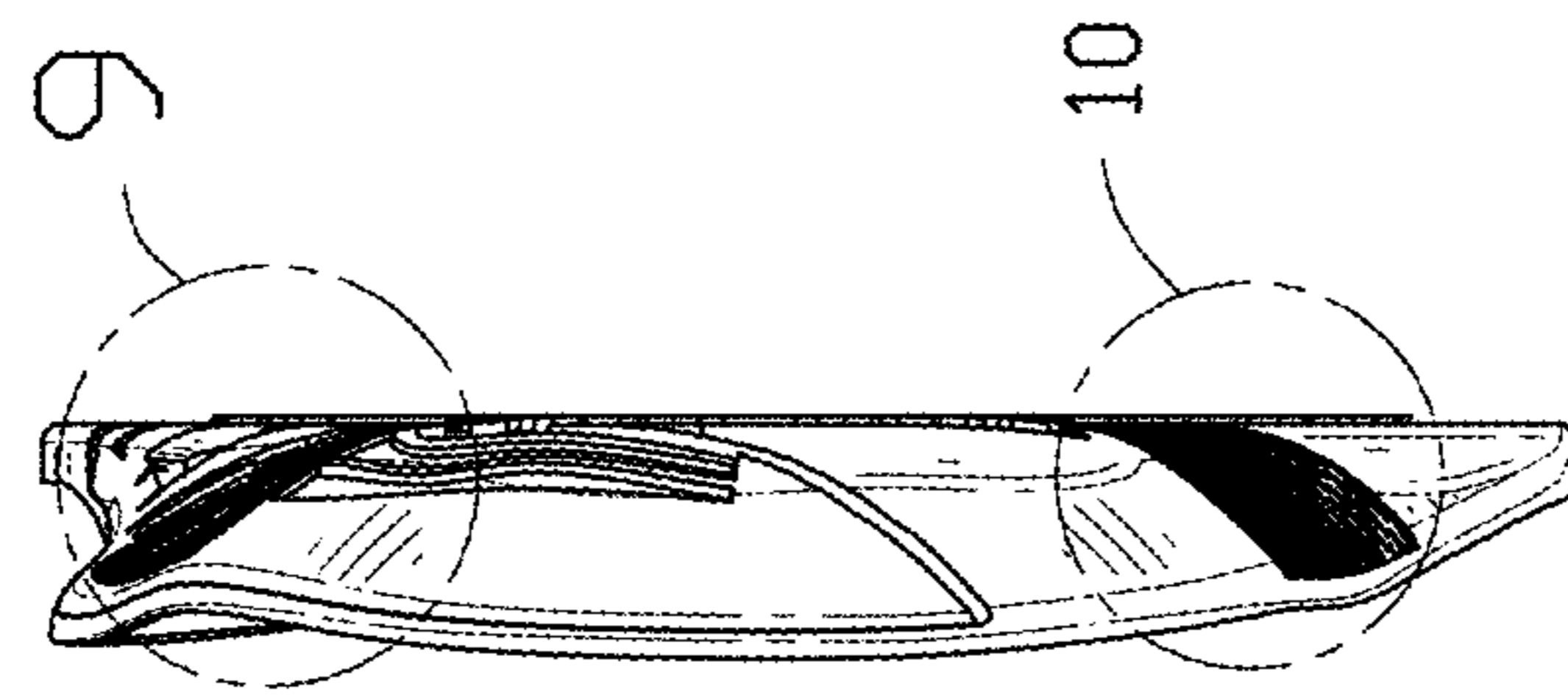

FIG. 5

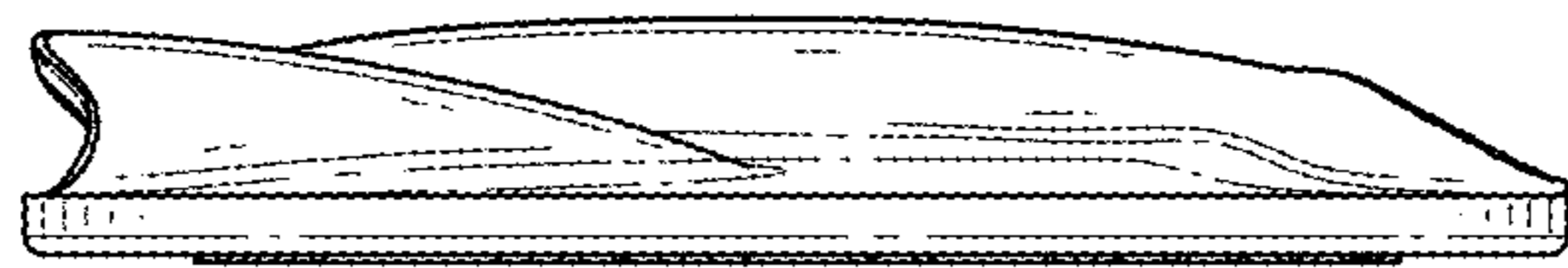

FIG. 6



FIG. 7

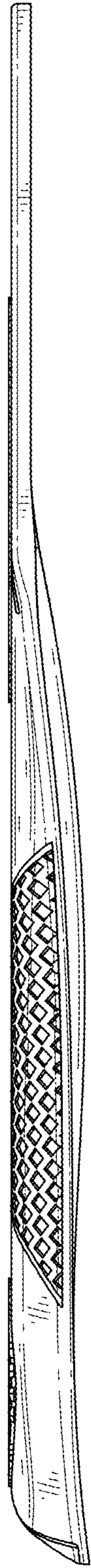

FIG. 8

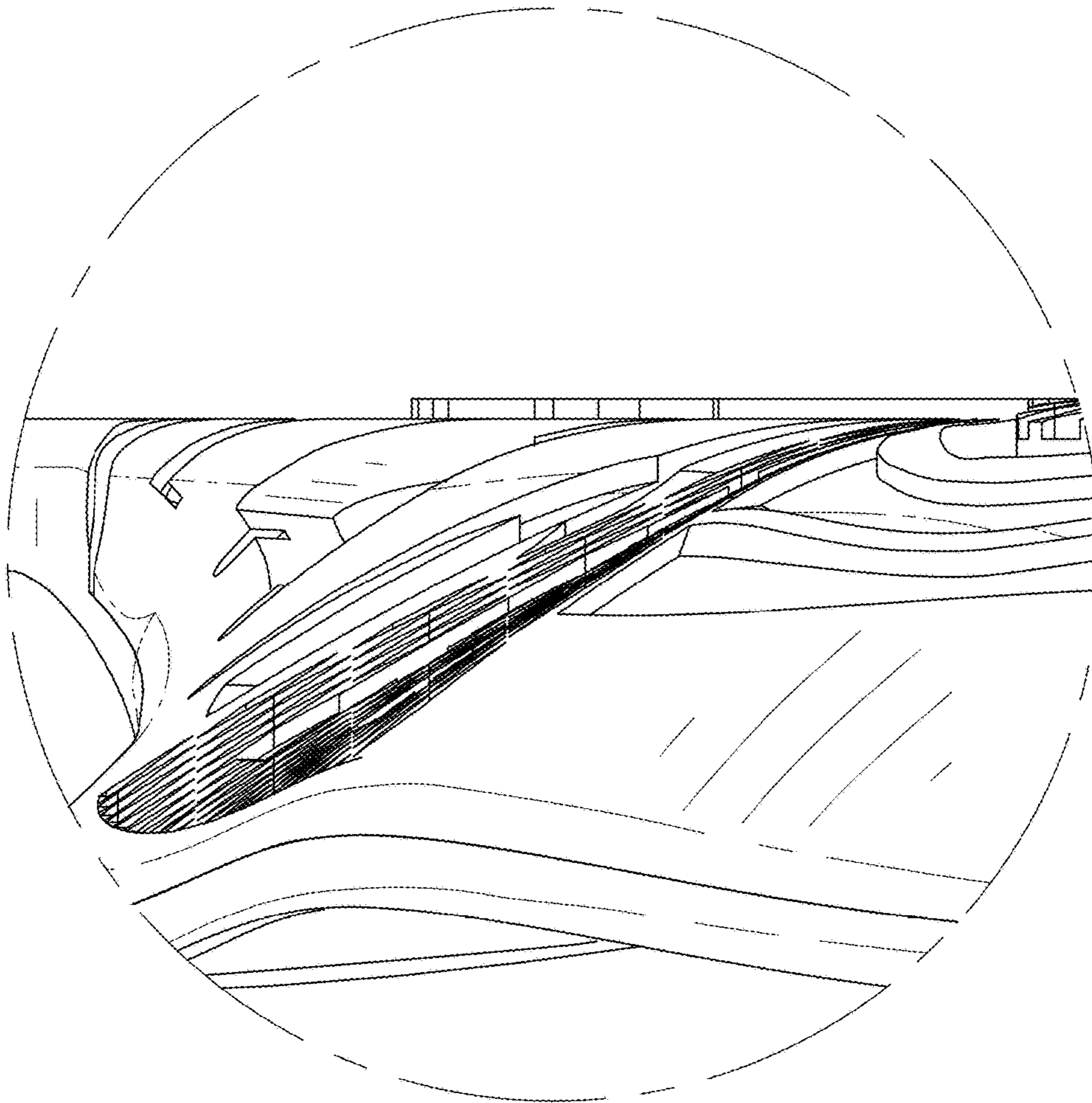

FIG. 9

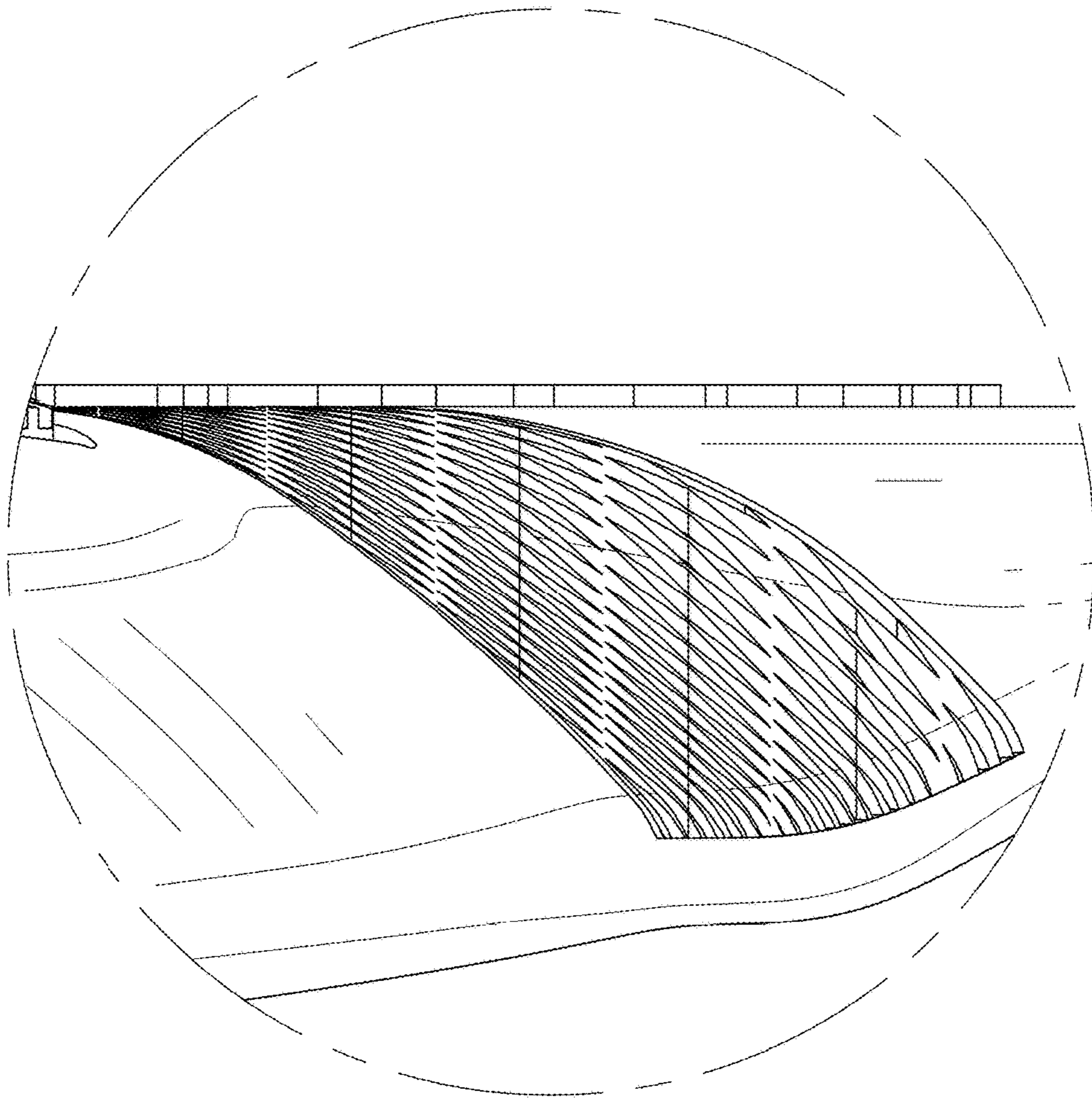

FIG. 10