



US00D823584S

(12) **United States Design Patent**
Kuerbis

(10) **Patent No.:** **US D823,584 S**

(45) **Date of Patent:** **** Jul. 24, 2018**

(54) **SHOE OUTSOLE**

(71) Applicant: **NIKE, Inc.**, Beaverton, OR (US)

(72) Inventor: **Tate E. Kuerbis**, Portland, OR (US)

(73) Assignee: **NIKE, Inc.**, Beaverton, OR (US)

(**) Term: **15 Years**

(21) Appl. No.: **29/600,701**

(22) Filed: **Apr. 14, 2017**

(51) **LOC (11) Cl.** **02-04**

(52) **U.S. Cl.**
USPC **D2/957; D2/951; D2/953; D2/959;**
D2/960

(58) **Field of Classification Search**

USPC D2/902, 906, 908, 916, 918, 925,
D2/946-962, 977; 36/3 B, 22 R, 24.5,
36/25 R, 28, 32 R, 34 R, 59 C, 67 A, 103
CPC A43B 13/00; A43B 13/02; A43B 13/023;
A43B 13/026; A43B 13/04; A43B 13/08;
A43B 13/10; A43B 13/12; A43B 13/14;
A43B 13/141; A43B 13/143; A43B
13/16; A43B 13/18; A43B 13/181; A43B
13/187; A43B 13/189; A43B 13/20; A43B
13/22; A43B 13/223; A43B 13/24; A43B
13/28; A43B 13/30; A43B 13/32; A43B
13/34; A43B 13/36

See application file for complete search history.

(56) **References Cited**

U.S. PATENT DOCUMENTS

354,693 A * 12/1886 Dick A43B 7/081
36/3 B
D68,393 S * 10/1925 Murray D2/949
D197,505 S * 2/1964 Hingham D2/955
D200,846 S * 4/1965 Bovay D2/908
D307,817 S * 5/1990 Schneider D2/959

D316,627 S * 5/1991 Schneider D2/959
D335,572 S * 5/1993 Peterson D2/959
5,771,611 A * 6/1998 Chang A43B 1/0036
36/137
D402,451 S * 12/1998 Wunsch D2/959
D427,758 S * 7/2000 Schneider D2/951
D478,716 S * 8/2003 Pearce D2/951
D488,916 S * 4/2004 McClaskie D2/957
D496,524 S * 9/2004 Kuerbis D2/951
D509,346 S * 9/2005 Recchi D2/957
D545,036 S * 6/2007 Roulo D2/951
D563,087 S * 3/2008 Nakano D2/953
D595,942 S * 7/2009 White D2/961
7,565,754 B1 * 7/2009 Acheson A43B 13/026
36/144
D625,500 S * 10/2010 Dekovic D2/951
D632,467 S * 2/2011 Lubart D2/951
D634,526 S * 3/2011 Ng D2/953
D638,616 S * 5/2011 Gibson D2/951
D666,393 S * 9/2012 Roulo D2/951
D666,394 S * 9/2012 Mentha D2/951

(Continued)

Primary Examiner — T. Chase Nelson

(74) *Attorney, Agent, or Firm* — Banner & Witcoff, Ltd.

(57) **CLAIM**

The ornamental design for a shoe outsole, as shown and described.

DESCRIPTION

FIG. 1 is a front perspective view of a shoe outsole showing my new design;
FIG. 2 is a bottom view thereof;
FIG. 3 is a rear perspective view thereof; and,
FIG. 4 is an enlarged view of FIG. 3 with unclaimed subject matter omitted.

The broken lines immediately adjacent to the shaded area define the bounds of the claimed design and form no part thereof. The broken lines showing the remainder of the shoe represent unclaimed subject matter and form no part of the claimed design.

1 Claim, 4 Drawing Sheets

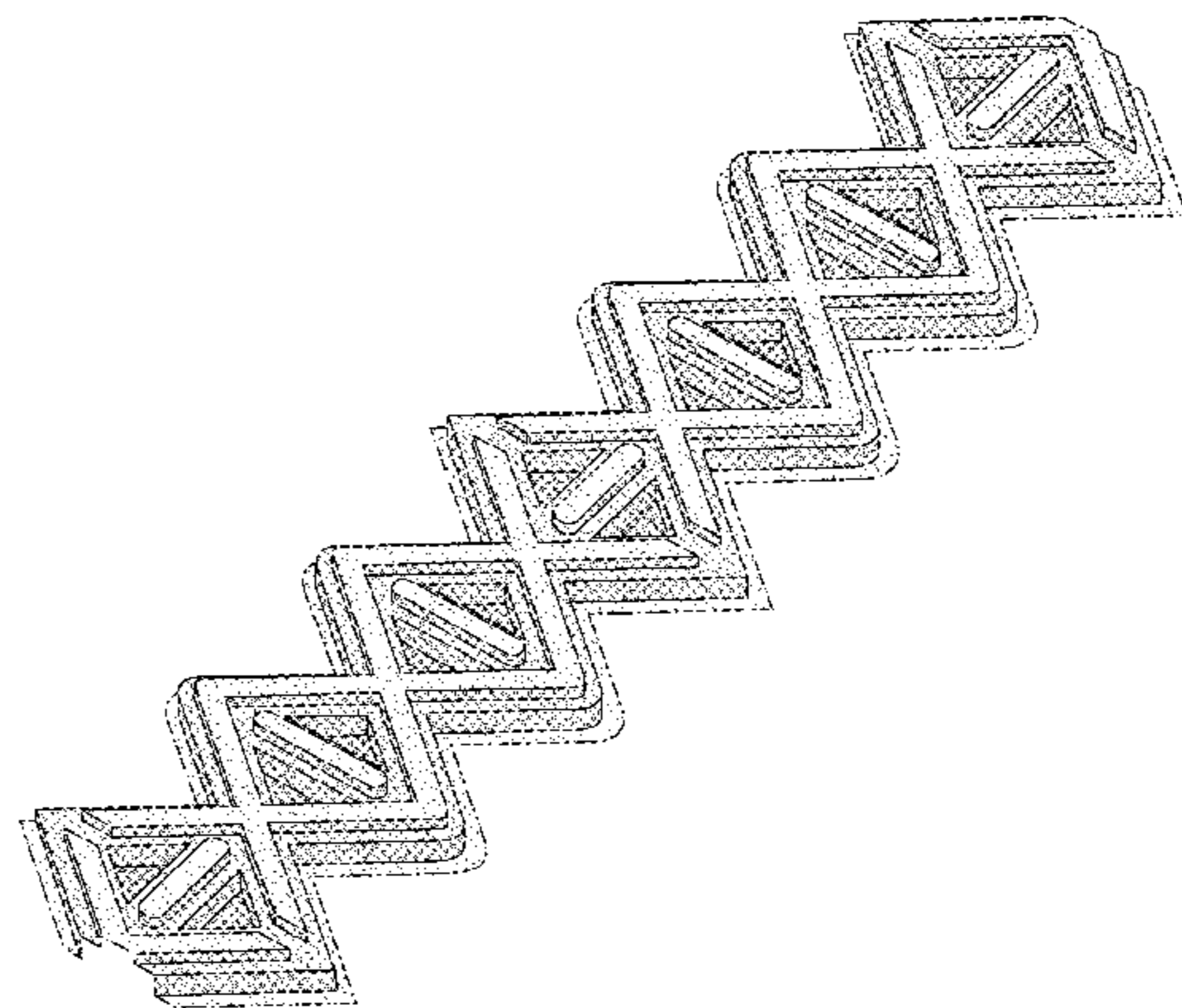
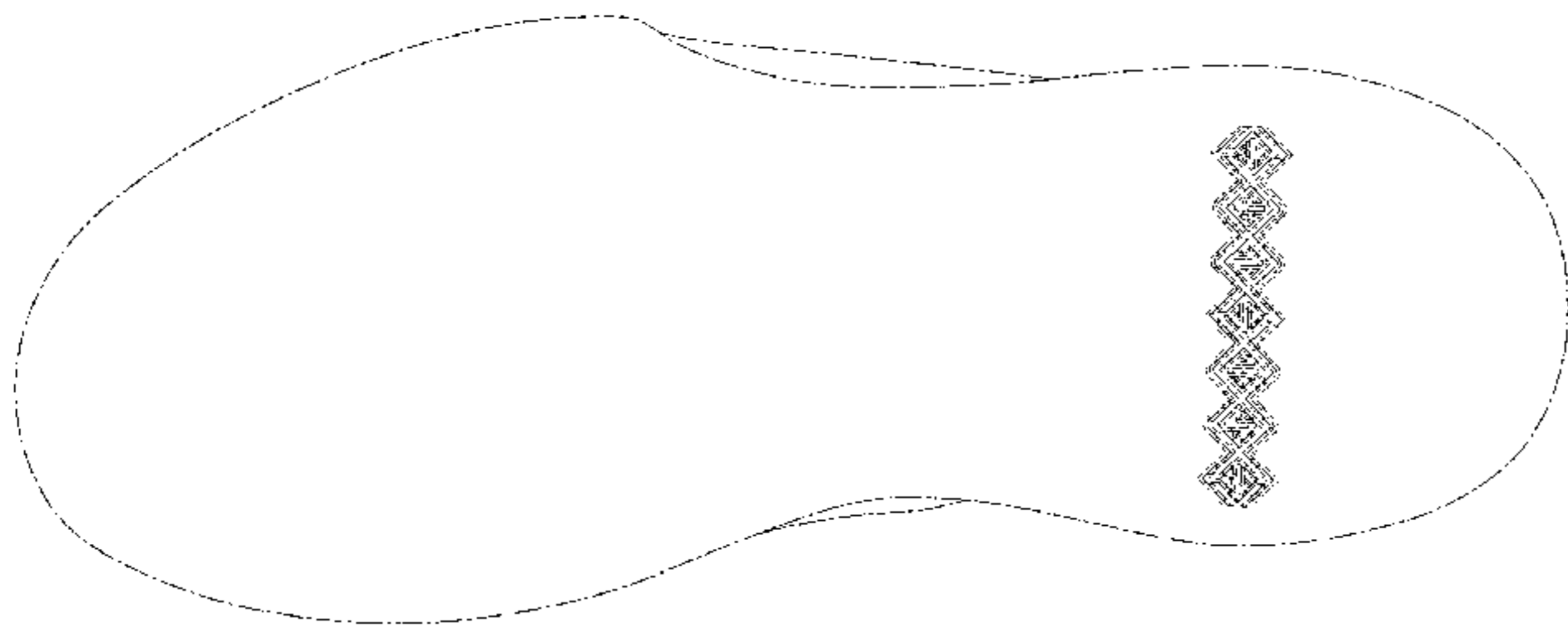

(56)

References Cited

U.S. PATENT DOCUMENTS

D695,503 S * 12/2013 Madore D2/951
 D749,310 S * 2/2016 Greenhalgh D2/951
 D779,174 S * 2/2017 de Montgolfier A43B 13/141
 D2/947
 D784,666 S * 4/2017 Lok A43B 13/125
 D2/947
 D788,426 S * 6/2017 Hardman A43B 9/00
 D2/951
 D790,184 S * 6/2017 Engel D2/951
 D792,689 S * 7/2017 Mokos A43B 1/0072
 D2/951
 D792,691 S * 7/2017 Mokos A43B 3/0057
 D2/951
 D793,682 S * 8/2017 Bacon A43B 13/223
 D2/951
 D799,803 S * 10/2017 Nethongkome A43B 1/0036
 D2/953
 D801,014 S * 10/2017 Bruno A43B 13/026
 D2/947

D802,276 S * 11/2017 de Montgolfier A43B 7/081
 D2/959
 D807,622 S * 1/2018 Bikowsky D2/951
 D808,141 S * 1/2018 Winfield A43B 13/125
 D2/960
 9,867,427 B2 * 1/2018 Fujita A43B 13/223
 D811,064 S * 2/2018 Gibson D2/957
 D812,881 S * 3/2018 Jalbert D2/957
 D814,156 S * 4/2018 Mial D2/957
 9,943,134 B2 * 4/2018 Holmes A43B 13/125
 2004/0020075 A1 * 2/2004 Garneau A43B 5/14
 36/3 B
 2007/0017122 A1 * 1/2007 Feller A43B 1/0072
 36/35 R
 2007/0199213 A1 * 8/2007 Campbell A43B 3/0057
 36/102
 2009/0293314 A1 * 12/2009 Dekovic A43B 13/141
 36/103
 2016/0219973 A1 * 8/2016 Cheney A43B 9/00
 2016/0255911 A1 * 9/2016 Fujita A43B 13/125
 2016/0302523 A1 * 10/2016 Fujita A43B 13/122
 2017/0340054 A1 * 11/2017 Dirsra A43B 13/141

* cited by examiner



FIG. 1

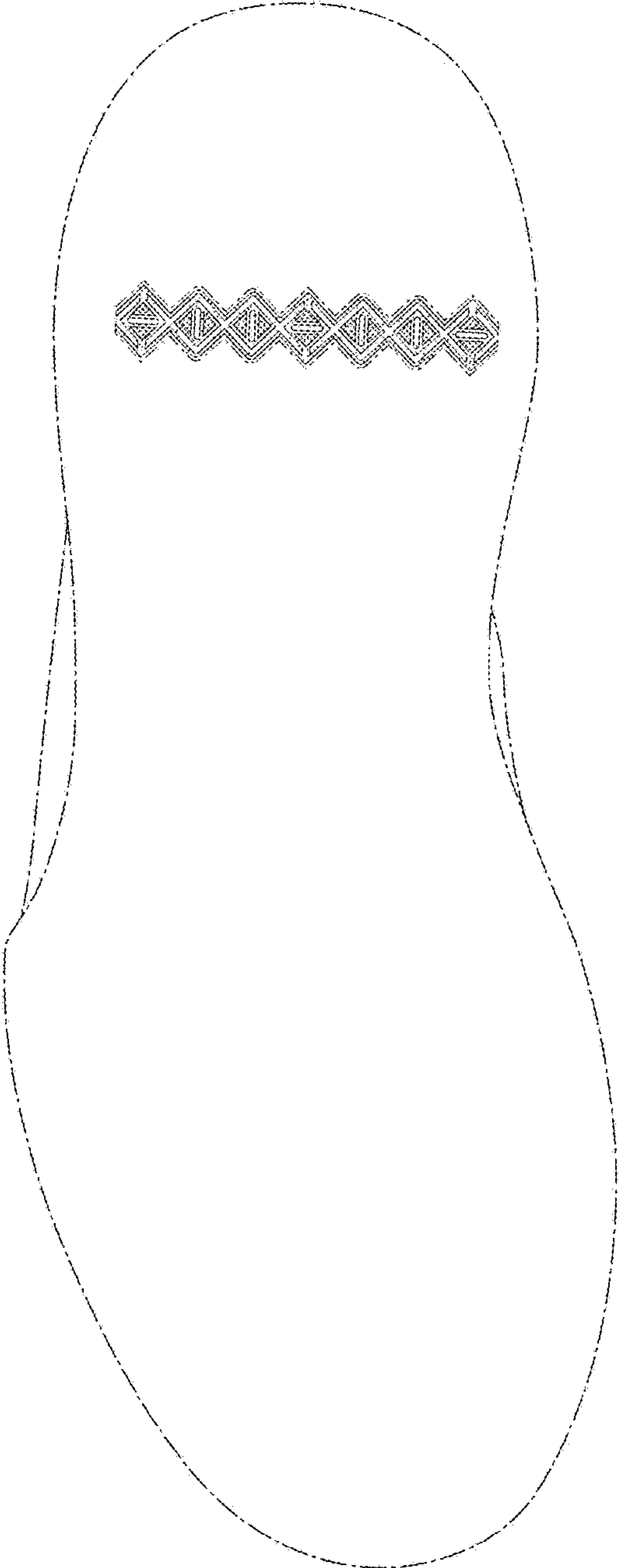

FIG. 2

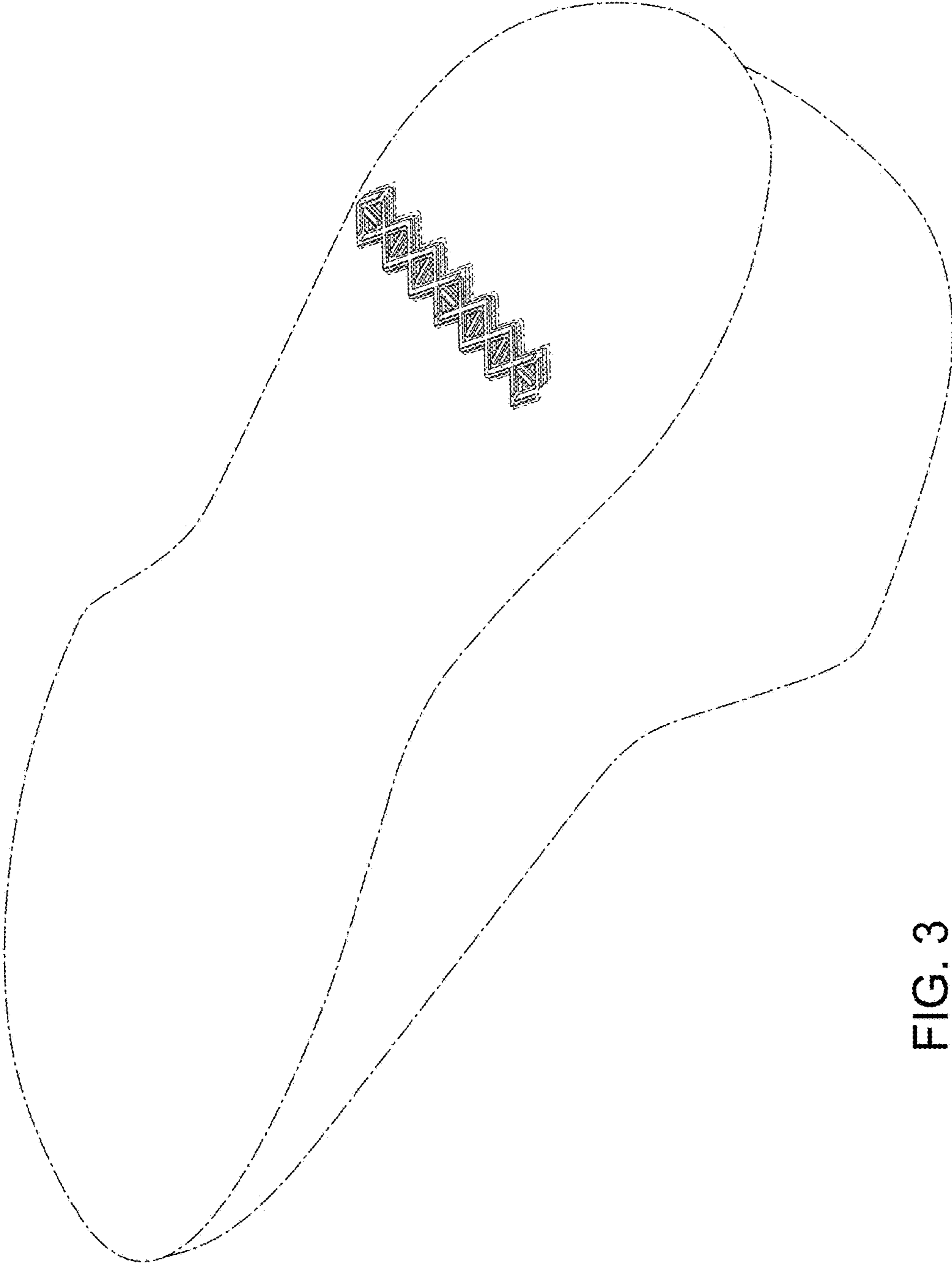

FIG. 3

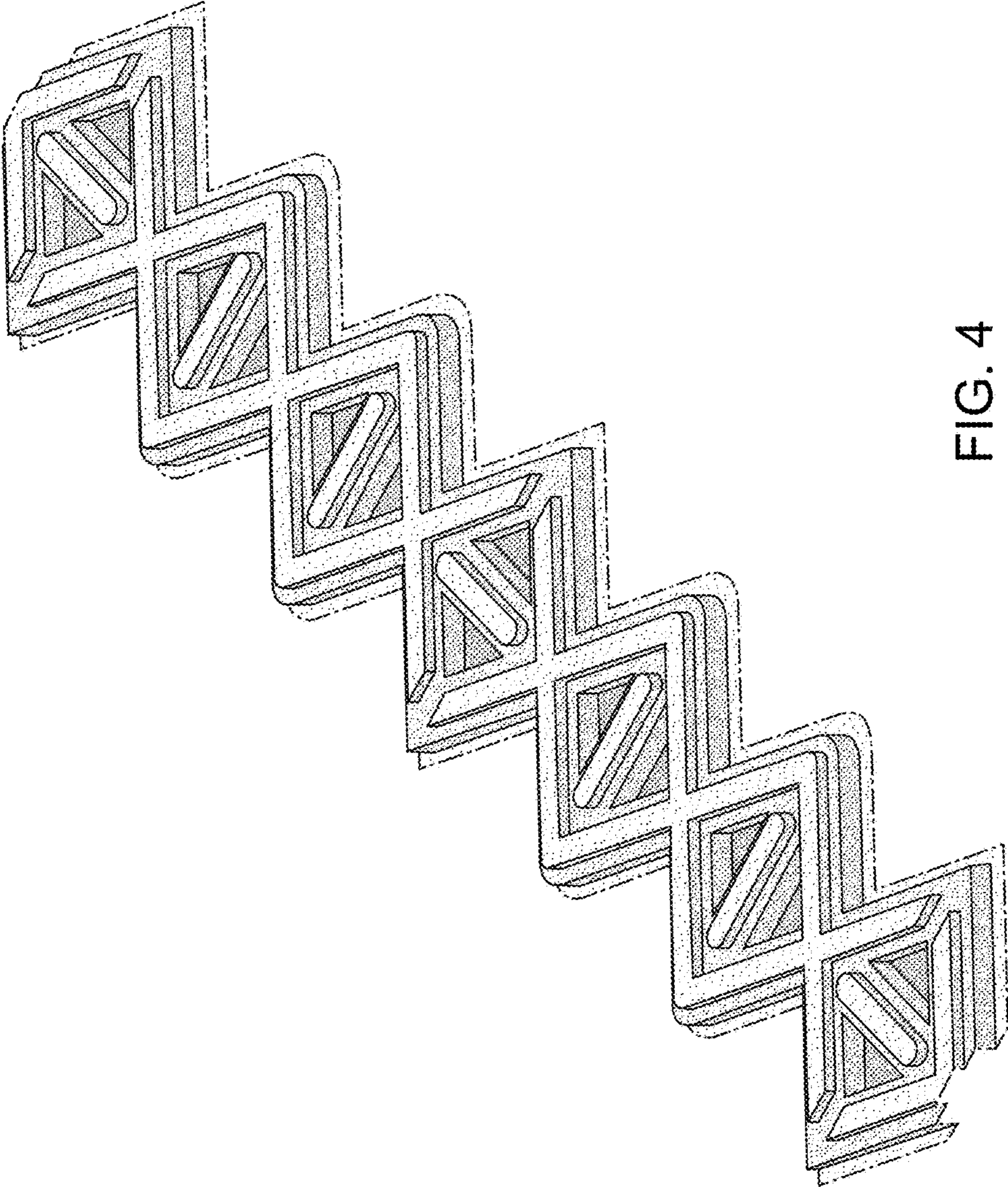

FIG. 4