



US00D823576S

(12) **United States Design Patent** (10) **Patent No.:** **US D823,576 S**
Lomax (45) **Date of Patent:** **** Jul. 24, 2018**

- (54) **GARMENT**
- (71) Applicant: **NIKE, Inc.**, Beaverton, OR (US)
- (72) Inventor: **Jessica A. Lomax**, Portland, OR (US)
- (73) Assignee: **NIKE, Inc.**, Beaverton, OR (US)
- (**) Term: **15 Years**
- (21) Appl. No.: **29/598,394**
- (22) Filed: **Mar. 24, 2017**
- (51) **LOC (11) Cl.** **02-02**
- (52) **U.S. Cl.**
USPC **D2/728**
- (58) **Field of Classification Search**
USPC D2/717, 731, 828, 840, 844
See application file for complete search history.

(56) **References Cited**

U.S. PATENT DOCUMENTS

1,949,312	A *	2/1934	Konski	A41B 1/00
					2/122
5,210,877	A *	5/1993	Newman	A41D 1/067
					2/115
D649,331	S *	11/2011	Lambertz	D2/714
D690,906	S *	10/2013	Lambertz	D2/717
D691,347	S *	10/2013	Lambertz	D2/717
D697,696	S *	1/2014	Obrecht	D2/844
8,856,964	B2 *	10/2014	Mather	A41D 1/04
					2/115
D765,352	S *	9/2016	Lomax	D2/731
D771,905	S *	11/2016	McArthur	D2/717
9,532,612	B2 *	1/2017	Lambertz	A41D 13/0015

D785,906	S *	5/2017	Darmour	D2/731
D799,162	S *	10/2017	Darmour	D2/828
D799,793	S *	10/2017	Darmour	D2/828
D804,143	S *	12/2017	Morag	D2/717
2008/0078008	A1 *	4/2008	Demarest	A41D 7/00
					2/115
2012/0047619	A1 *	3/2012	Lambertz	A41D 27/28
					2/69

* cited by examiner

Primary Examiner — Kevin K Rudzinski

(74) *Attorney, Agent, or Firm* — Shook, Hardy & Bacon L.L.P.

(57) **CLAIM**

The ornamental design for a garment, as shown and described.

DESCRIPTION

FIG. 1 is a rear perspective view of a garment showing my new design;

FIG. 2 is a rear view thereof;

FIG. 3 is a side view thereof;

FIG. 4 is a second side view thereof;

FIG. 5 is a front view thereof; and,

FIG. 6 is a top view thereof.

The long and short broken lines are unclaimed boundaries of the claimed design. It is understood that the claimed design extends to these boundaries but does not include the boundaries.

The even-length broken lines shown in the drawings are directed to environment and form no part of the claimed design.

1 Claim, 6 Drawing Sheets

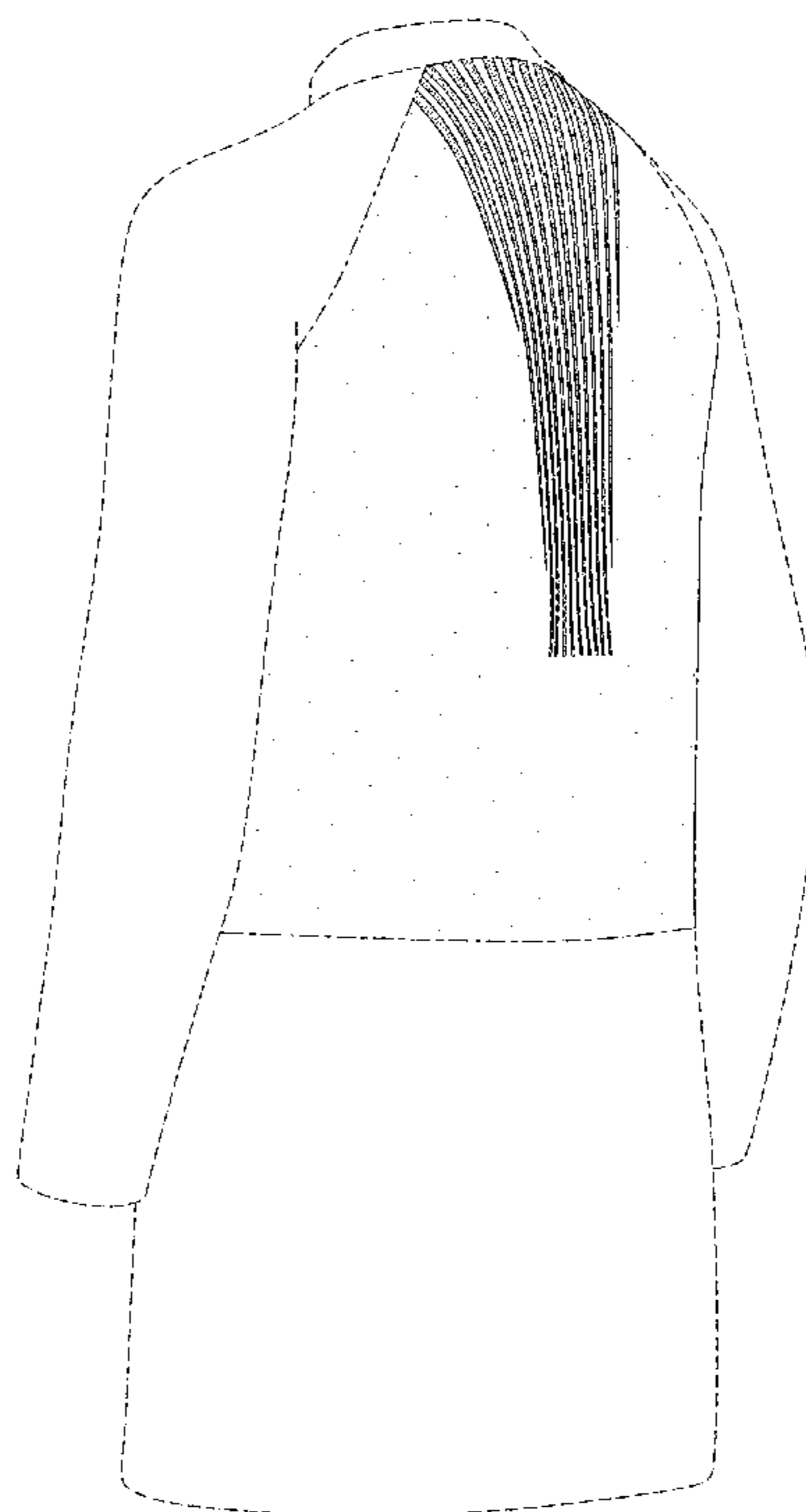

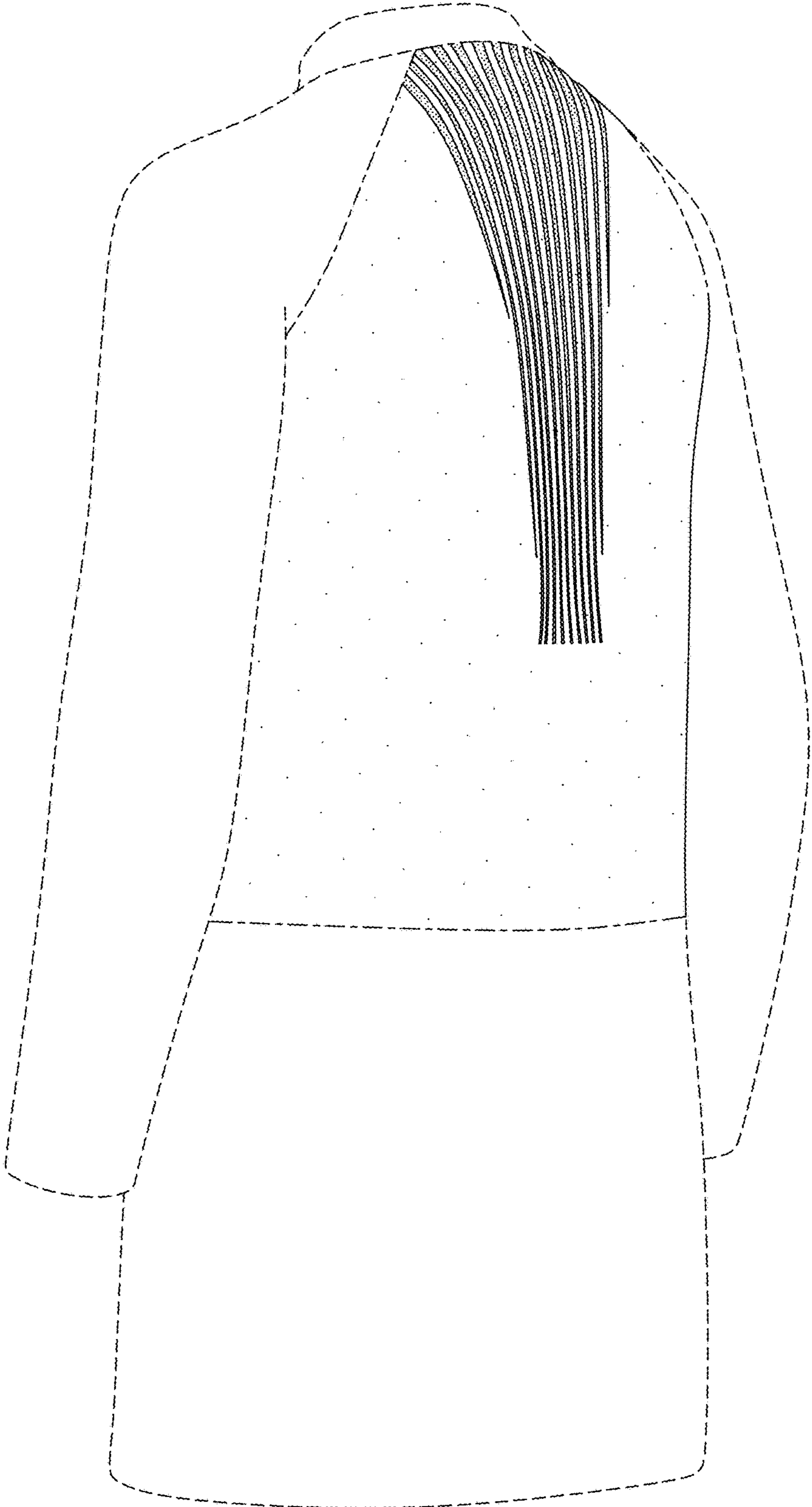

FIG. 1

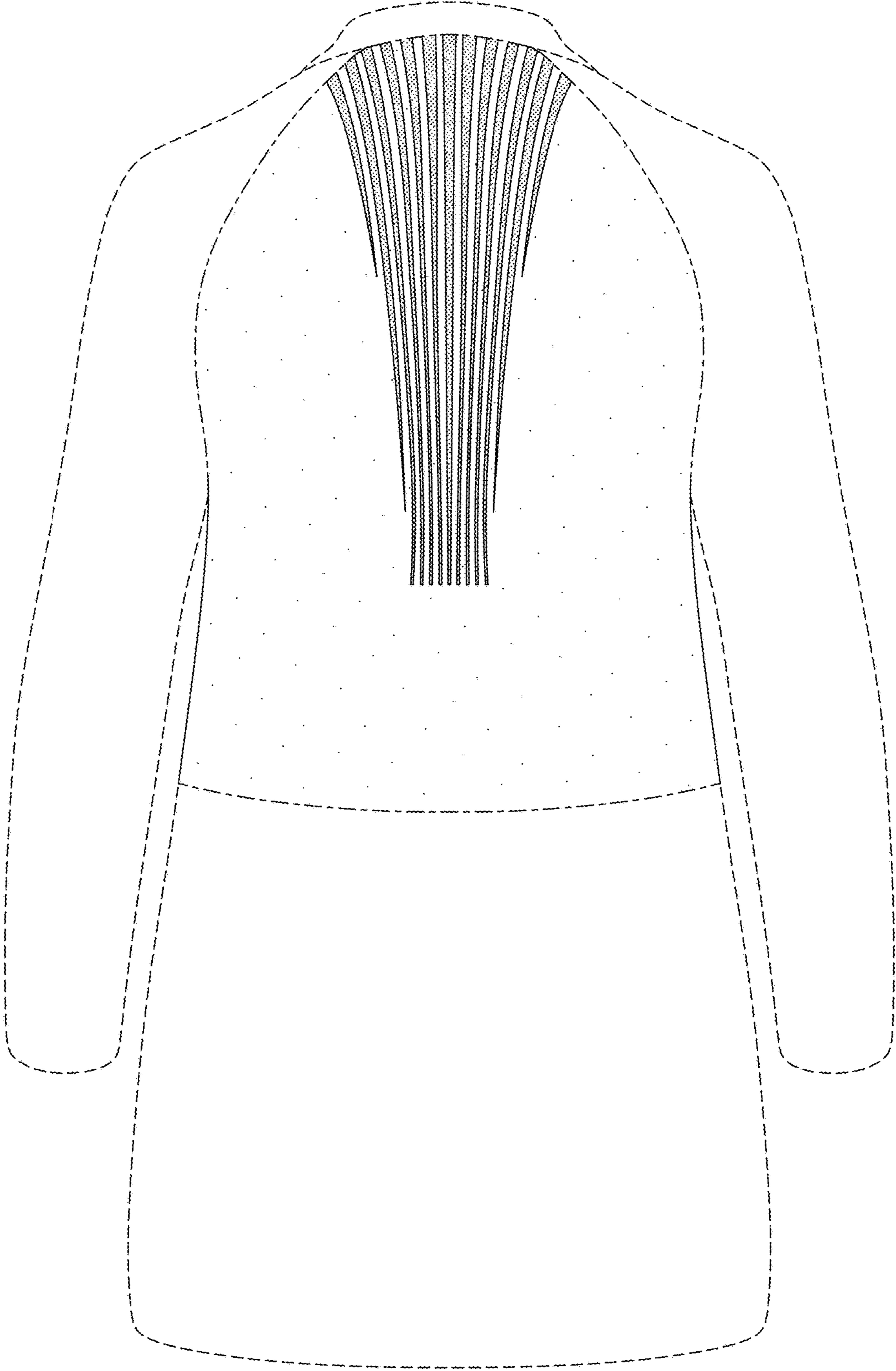

FIG. 2

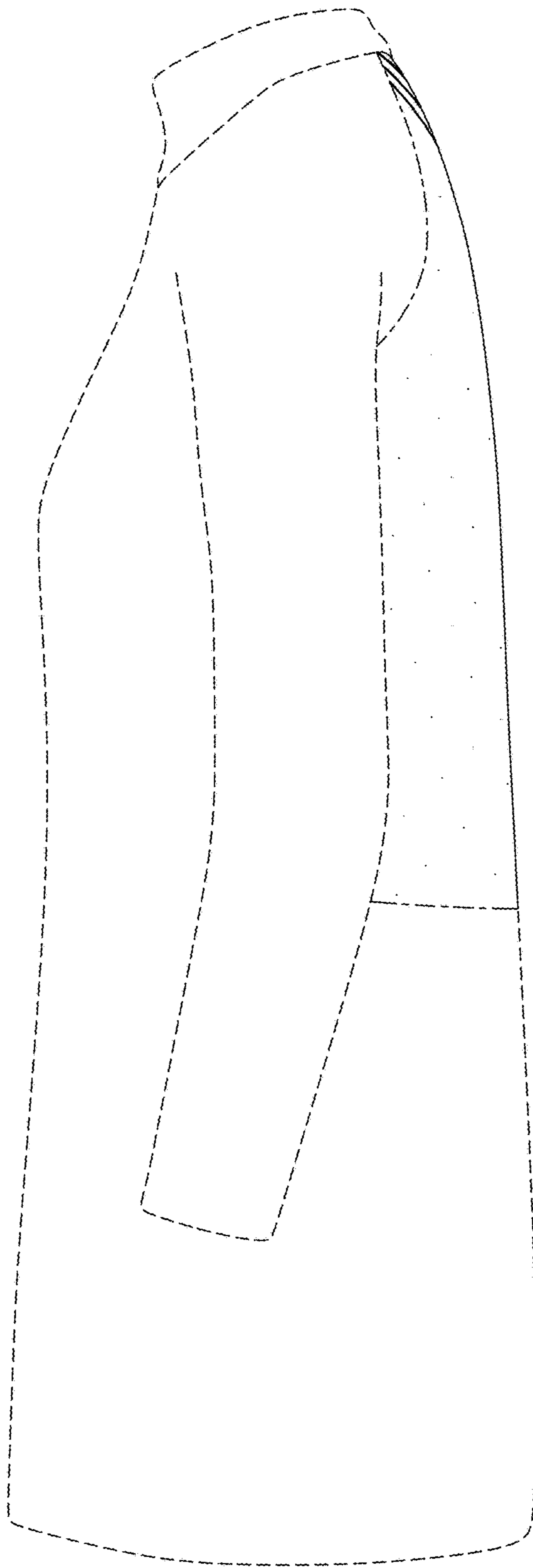

FIG. 3

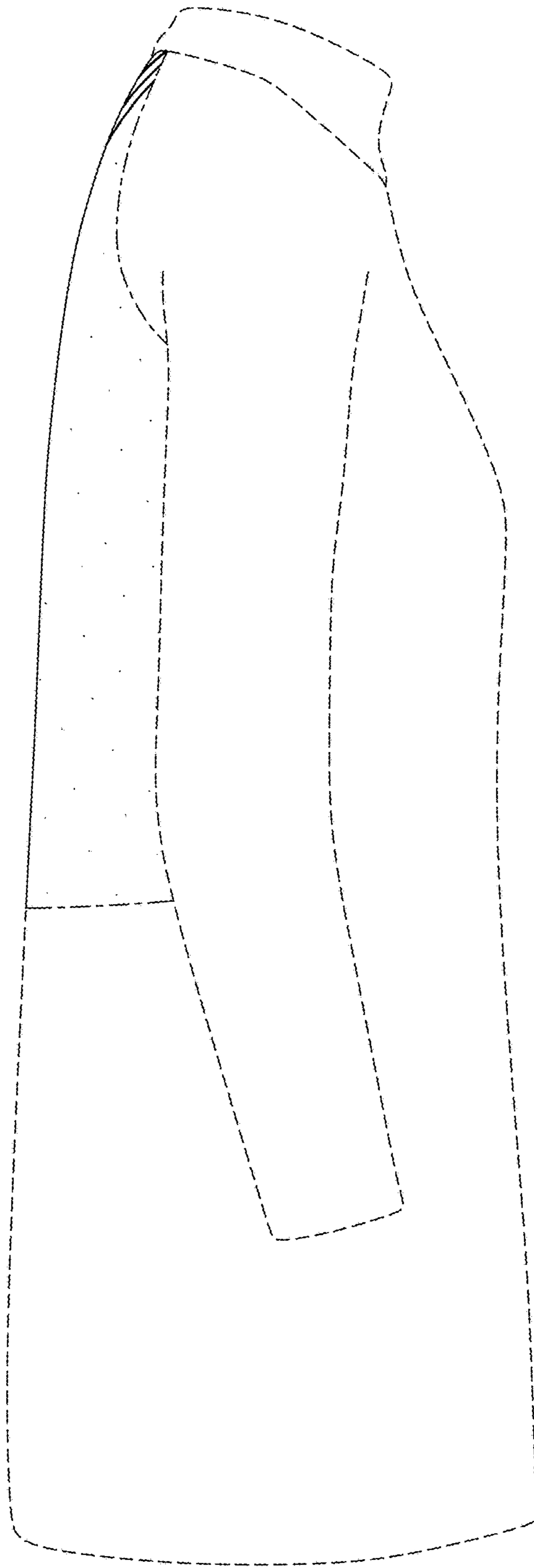

FIG. 4

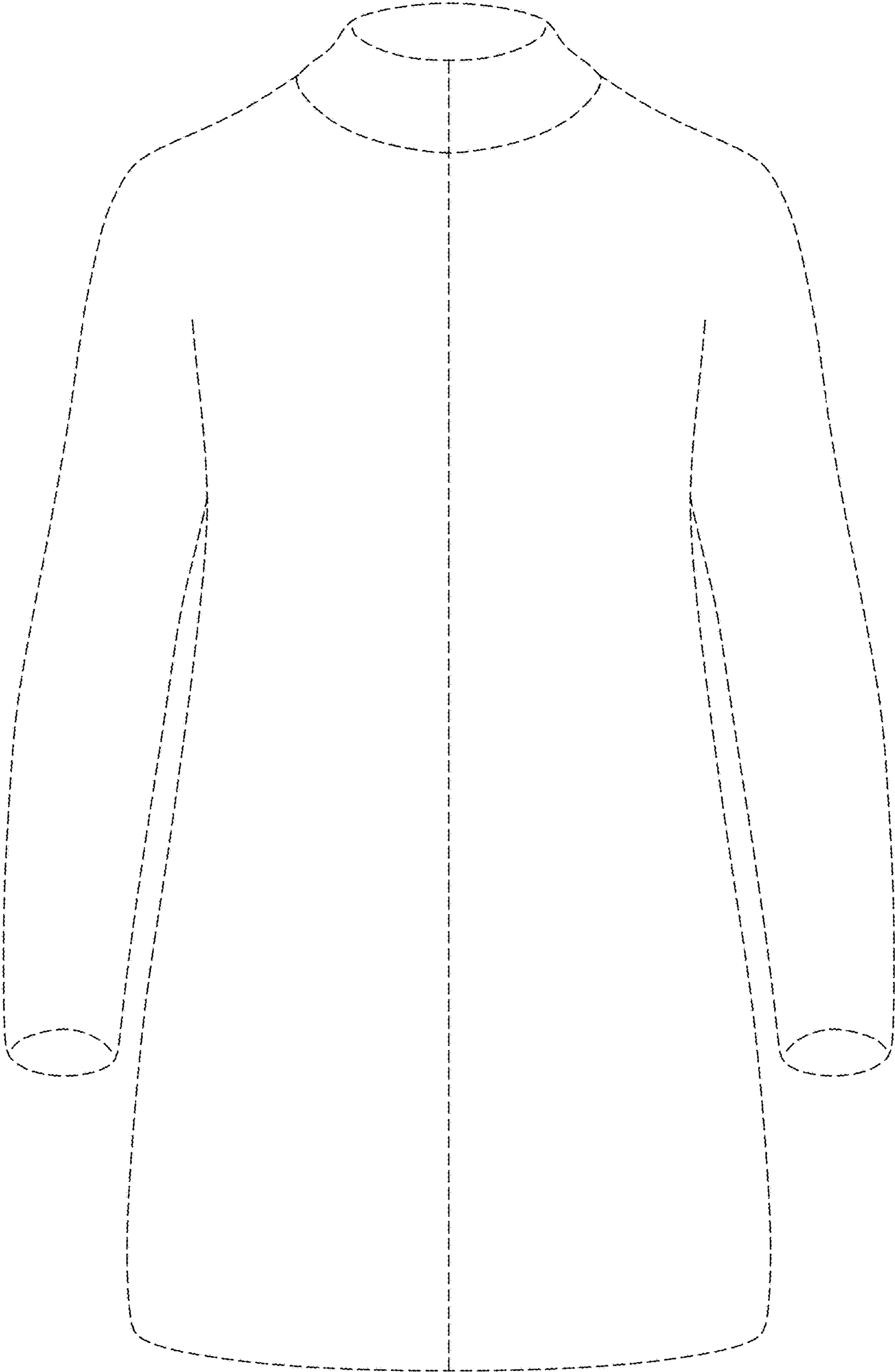

FIG. 5

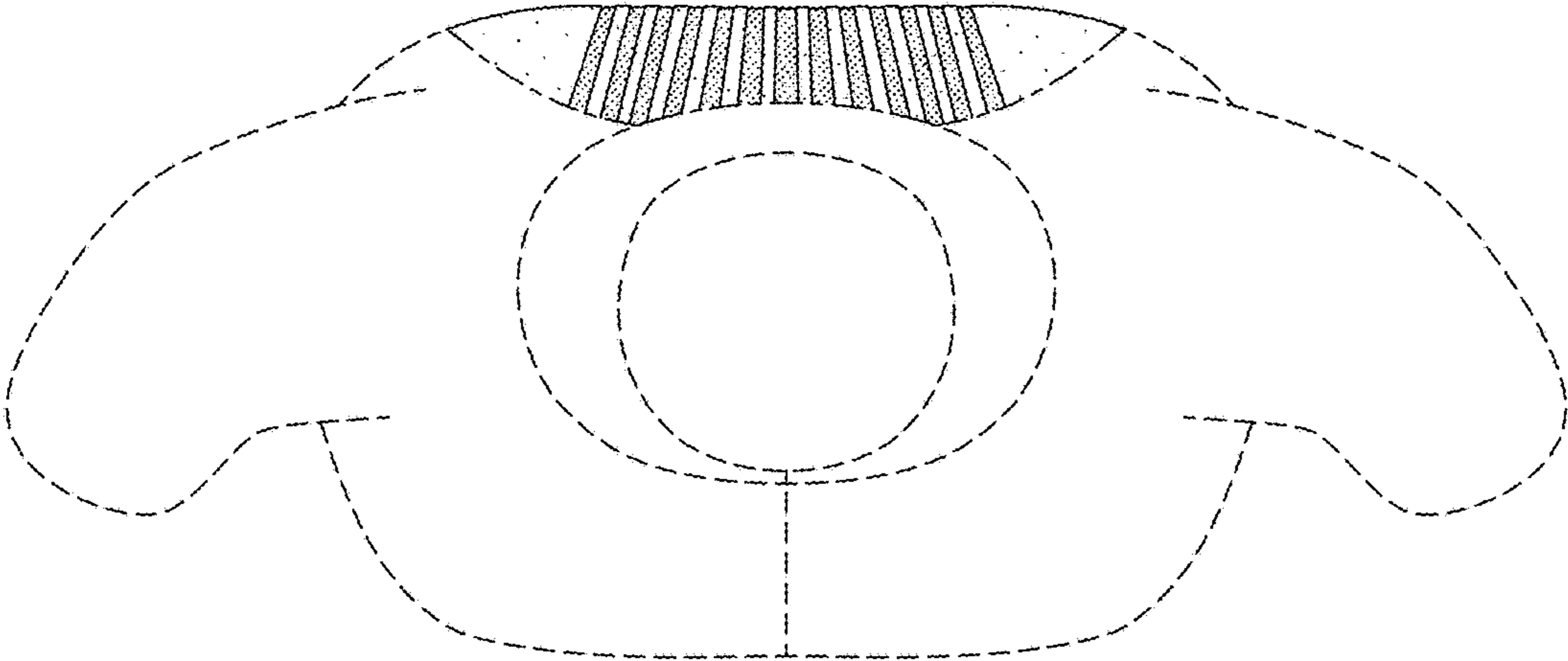

FIG. 6