



US00D823554S

(12) **United States Design Patent**  
**Shirley**

(10) **Patent No.:** **US D823,554 S**  
(45) **Date of Patent:** **\*\* Jul. 17, 2018**

(54) **SHOWPAD FOR A HORSE**  
(71) Applicant: **Sundance Showpads LLC**, Adrian, MI (US)  
(72) Inventor: **Jonathan Shirley**, Adrian, MI (US)  
(73) Assignee: **Sundance Showpads LLC**, Adrian, MI (US)

D329,308 S \* 9/1992 Millikin ..... D30/134  
5,363,631 A \* 11/1994 Garrison ..... B68C 1/12  
54/66  
D376,226 S \* 12/1996 Podolny ..... D30/134  
6,421,989 B1 \* 7/2002 Leson ..... B68C 1/12  
54/66  
D477,744 S \* 7/2003 Kelly ..... D6/603  
D542,983 S \* 5/2007 Italiano ..... D30/134  
7,395,647 B2 \* 7/2008 Hense ..... B68C 1/12  
54/66  
D652,177 S \* 1/2012 Bates ..... D30/134

(\*\*) Term: **15 Years**

\* cited by examiner

(21) Appl. No.: **29/566,142**

*Primary Examiner* — Brandon M Rosati

(22) Filed: **May 27, 2016**

*Assistant Examiner* — Jennifer L Watkins

(51) **LOC (11) Cl.** ..... **30-01**

(74) *Attorney, Agent, or Firm* — Mitchell Law PLLC;  
Matthew W. Mitchell

(52) **U.S. Cl.**  
USPC ..... **D30/134**

(58) **Field of Classification Search**  
USPC ..... D30/134–135, 145  
CPC ..... B68C 1/12  
See application file for complete search history.

(57) **CLAIM**

The ornamental design for a showpad for a horse, as shown.

(56) **References Cited**

**DESCRIPTION**

U.S. PATENT DOCUMENTS

40,129 A \* 9/1863 Spencer ..... B68C 1/12  
54/66  
172,058 A \* 1/1876 Spencer ..... B68C 1/12  
54/66  
3,971,194 A \* 7/1976 Morgan ..... B68C 1/12  
54/66  
4,695,496 A \* 9/1987 Lee ..... B32B 5/24  
428/95

FIG. 1 is a front perspective view of the showpad for a horse of the present invention; and, FIG. 2 is a top plan view in elevation of the invention of FIG. 1. The contrasting stippling density represents contrasting color tones.

**1 Claim, 2 Drawing Sheets**

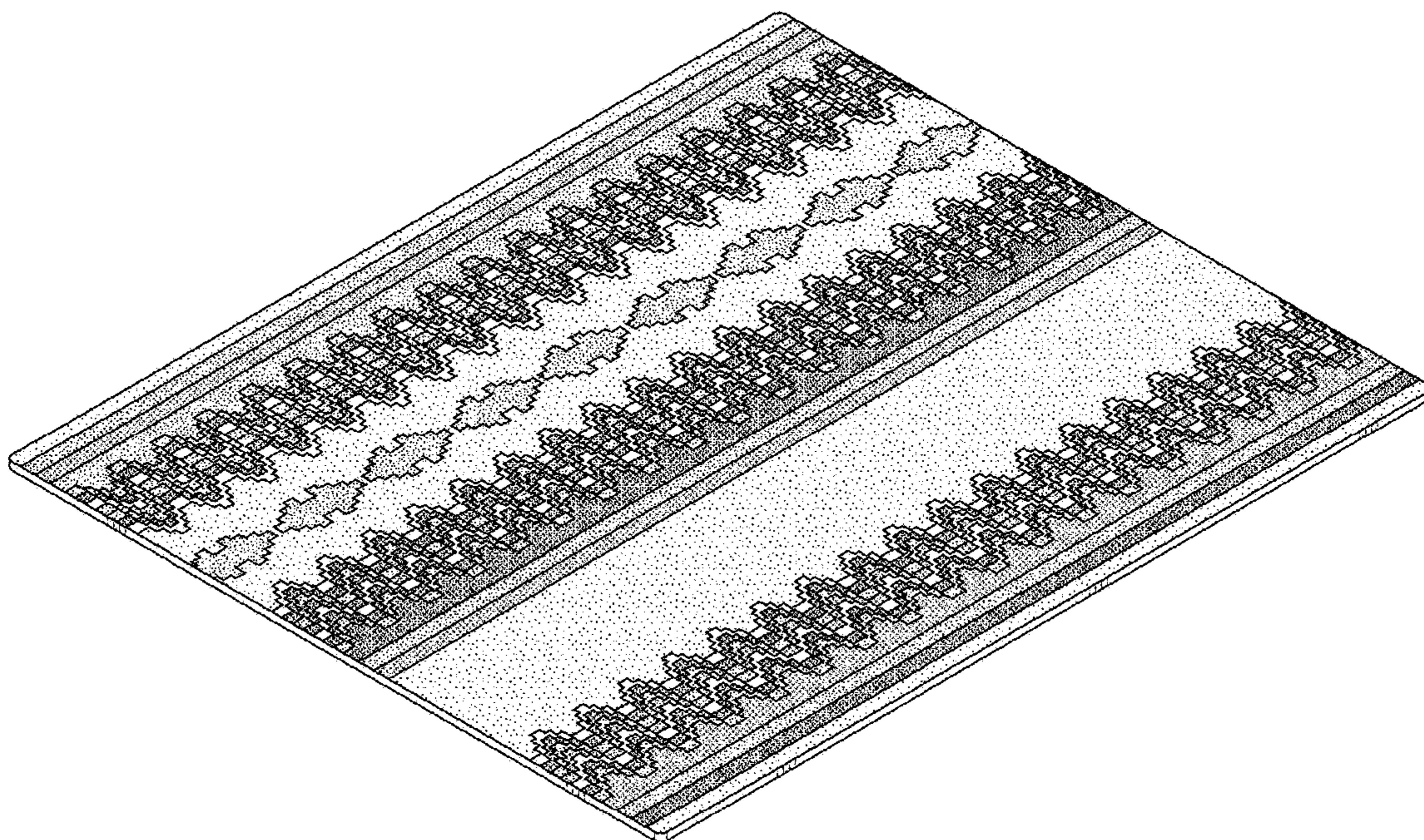

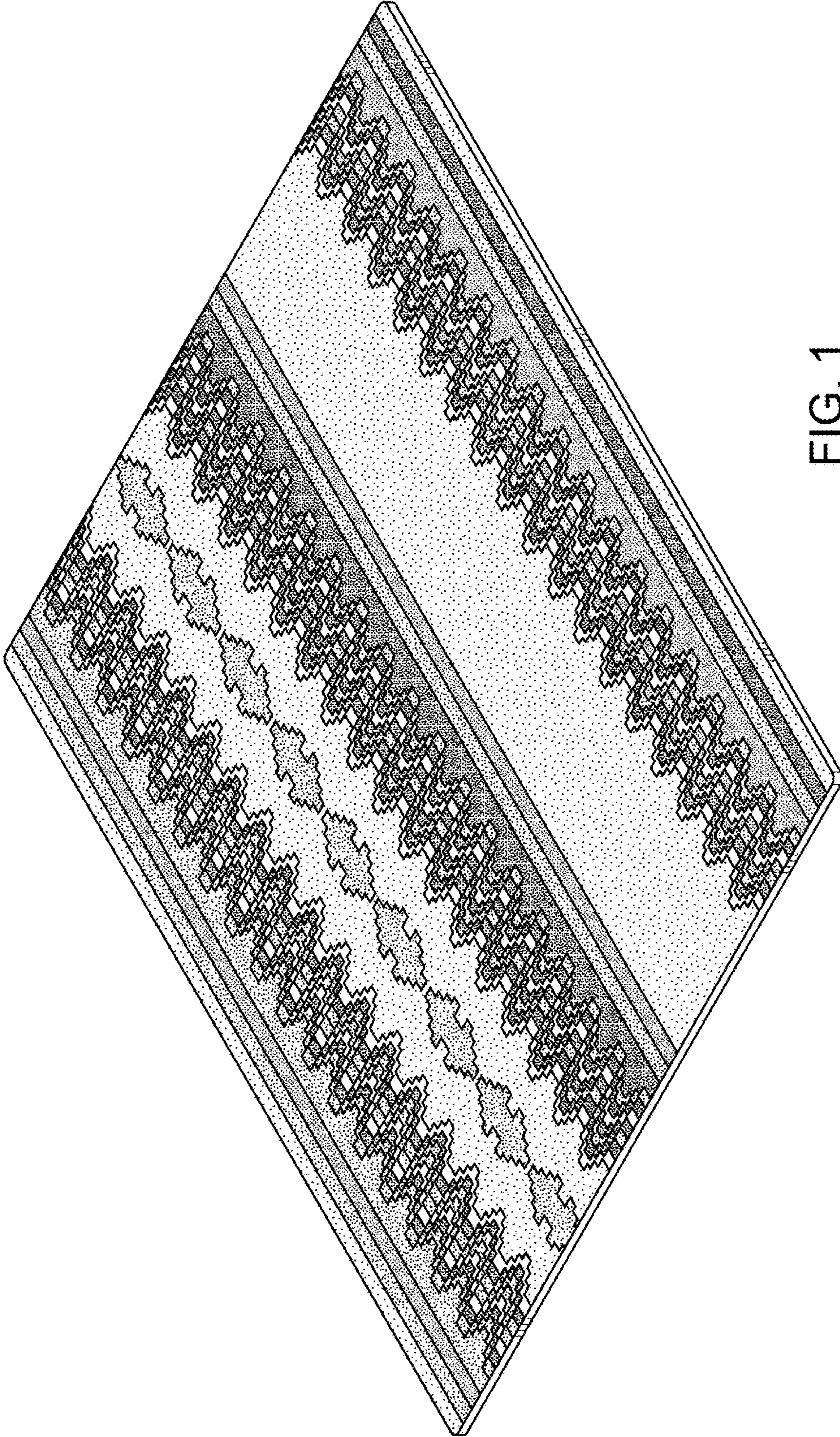

FIG. 1

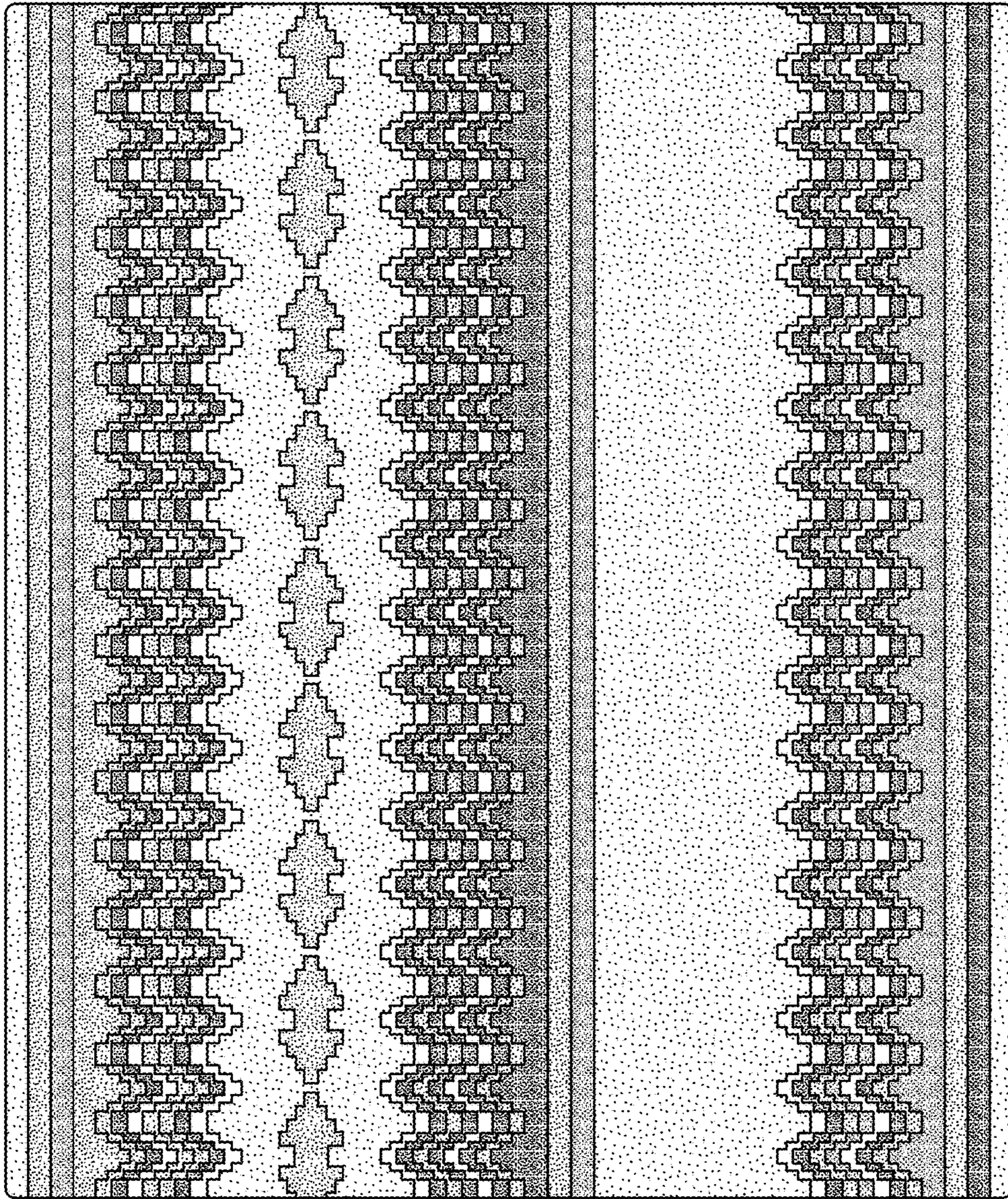

FIG. 2