



US00D823253S

(12) **United States Design Patent** (10) **Patent No.:** **US D823,253 S**  
**Chen et al.** (45) **Date of Patent:** **\*\* Jul. 17, 2018**

(54) **CONDENSER**

(71) Applicant: **SHENG YE ELECTRIC CO., LTD,**  
Foshan (CN)

(72) Inventors: **Wenjun Chen,** Foshan (CN); **Chaolin Chen,** Foshan (CN); **Man Wang,** Foshan (CN); **Zhiyong Huang,** Foshan (CN); **Guoqing Huang,** Foshan (CN); **Yongjie Su,** Foshan (CN)

(73) Assignee: **SHENG YE ELECTRIC CO., LTD,**  
Foshan (CN)

(\*\*) Term: **15 Years**

(21) Appl. No.: **29/561,763**

(22) Filed: **Apr. 20, 2016**

(30) **Foreign Application Priority Data**

Mar. 22, 2016 (CN) ..... 2016 3 0083689

(51) **LOC (11) Cl.** ..... **13-03**

(52) **U.S. Cl.**  
USPC ..... **D13/125**

(58) **Field of Classification Search**  
USPC ..... D13/123-132, 184, 199; D15/5  
CPC ..... F25B 39/04; F28D 15/0266; H01G 2/14;  
H01G 4/06; H01G 4/30; H01G 4/228;  
H01G 4/38; H01G 9/02; H01G 9/07;  
H01G 9/08  
See application file for complete search history.

(56) **References Cited**

**U.S. PATENT DOCUMENTS**

1,805,874 A \* 5/1931 Lang ..... H01F 38/12  
174/152 R  
D122,825 S \* 10/1940 Peck ..... D13/125  
D209,054 S \* 10/1967 Braiman et al. .... D13/125  
D210,210 S \* 2/1968 Braiman et al. .... D13/125  
D306,545 S \* 3/1990 Rosdick ..... D3/202

D511,746 S \* 11/2005 Lu ..... D13/110  
7,251,123 B2 \* 7/2007 O'Phelan ..... A61N 1/3975  
29/25.03  
D621,789 S \* 8/2010 Wang ..... D13/133  
D729,164 S \* 5/2015 Chen ..... D13/124  
D787,034 S \* 5/2017 Showole ..... D23/351

(Continued)

**FOREIGN PATENT DOCUMENTS**

CN 302752955 \* 3/2014  
CN 303825579 \* 8/2016

(Continued)

**OTHER PUBLICATIONS**

Shree Auto Electronics. <URL: <http://www.shreeautoelectronicsco.in/electrical-condenser.htm>> Visited Sep. 6, 2017. Electrical Condenser.\*

*Primary Examiner* — Thomas Johannes

*Assistant Examiner* — Lauren McVey

(74) *Attorney, Agent, or Firm* — Gokalp Bayramoglu

(57) **CLAIM**

The ornamental design for a condenser, as shown and described.

**DESCRIPTION**

FIG. 1 is a perspective view of a condenser showing our new design;  
FIG. 2 is a front elevation view thereof;  
FIG. 3 is a rear elevation view thereof;  
FIG. 4 is a left side elevation view thereof;  
FIG. 5 is a right side elevation view thereof;  
FIG. 6 is a top plan view thereof; and,  
FIG. 7 is a bottom plan view thereof.  
The wire frame lines shown throughout the views are intended to indicate surface contour.  
The broken lines are directed to environment and form no part of the claimed design.

**1 Claim, 7 Drawing Sheets**

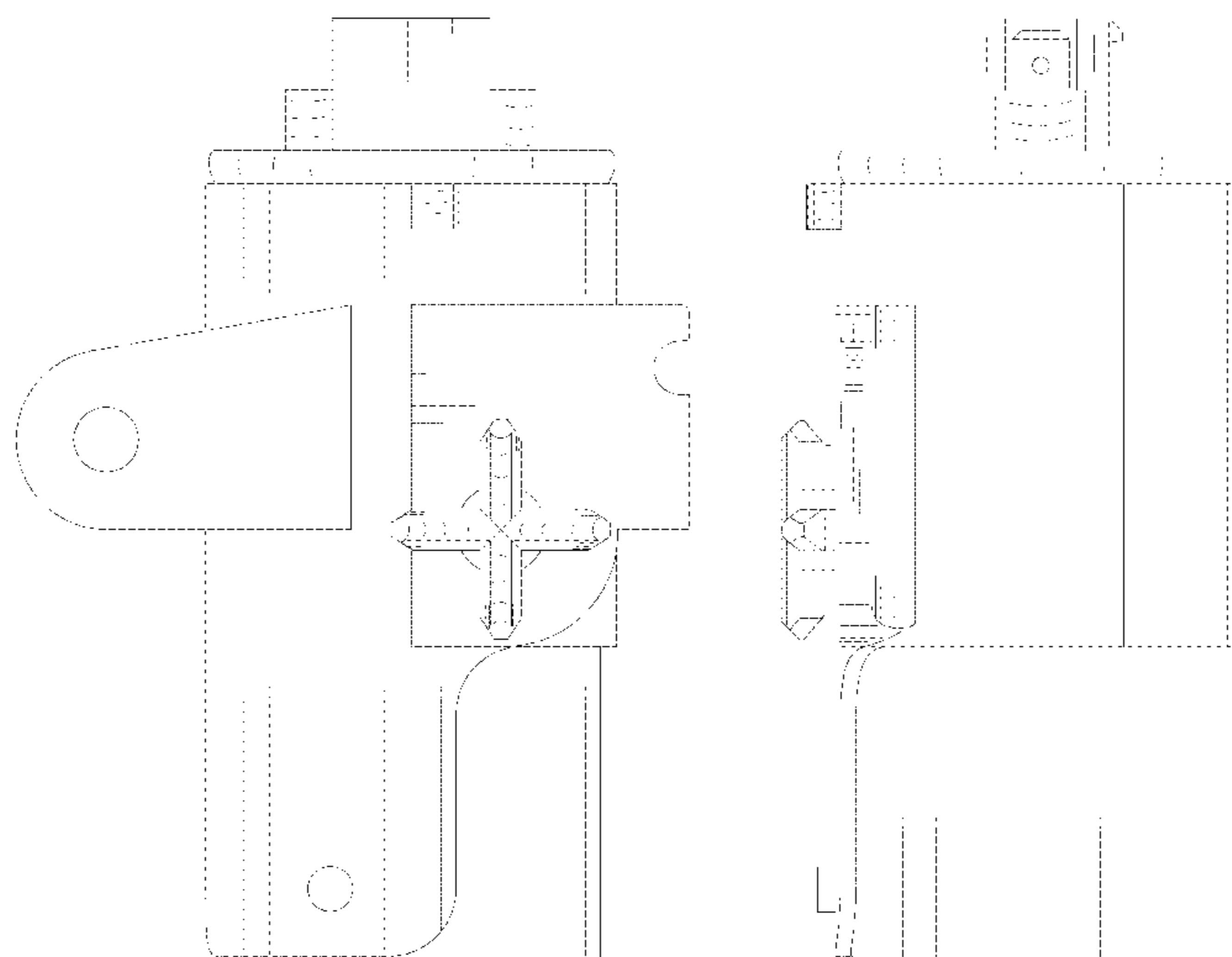

(56)

**References Cited**

U.S. PATENT DOCUMENTS

D795,811 S \* 8/2017 Kawamoto ..... D13/138.2  
2014/0049205 A1\* 2/2014 Curiel ..... H02P 1/44  
318/785  
2016/0084579 A1\* 3/2016 Showole ..... F28D 1/0477  
165/151

FOREIGN PATENT DOCUMENTS

DE 102008051218 A1 \* 4/2010 ..... F25B 39/04  
WO WO 02063226 A1 \* 8/2002 ..... F25B 39/04

\* cited by examiner

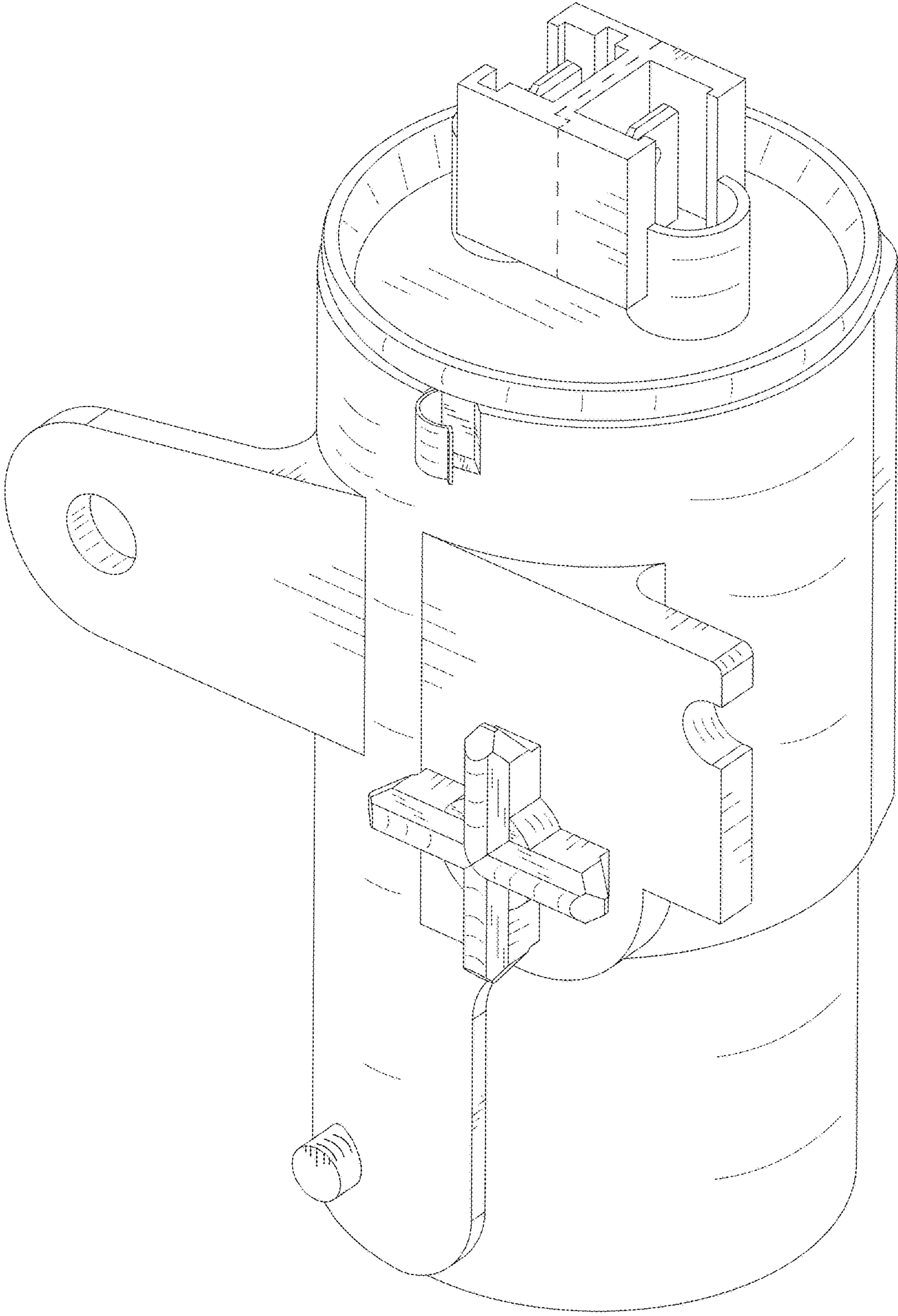

FIG. 1

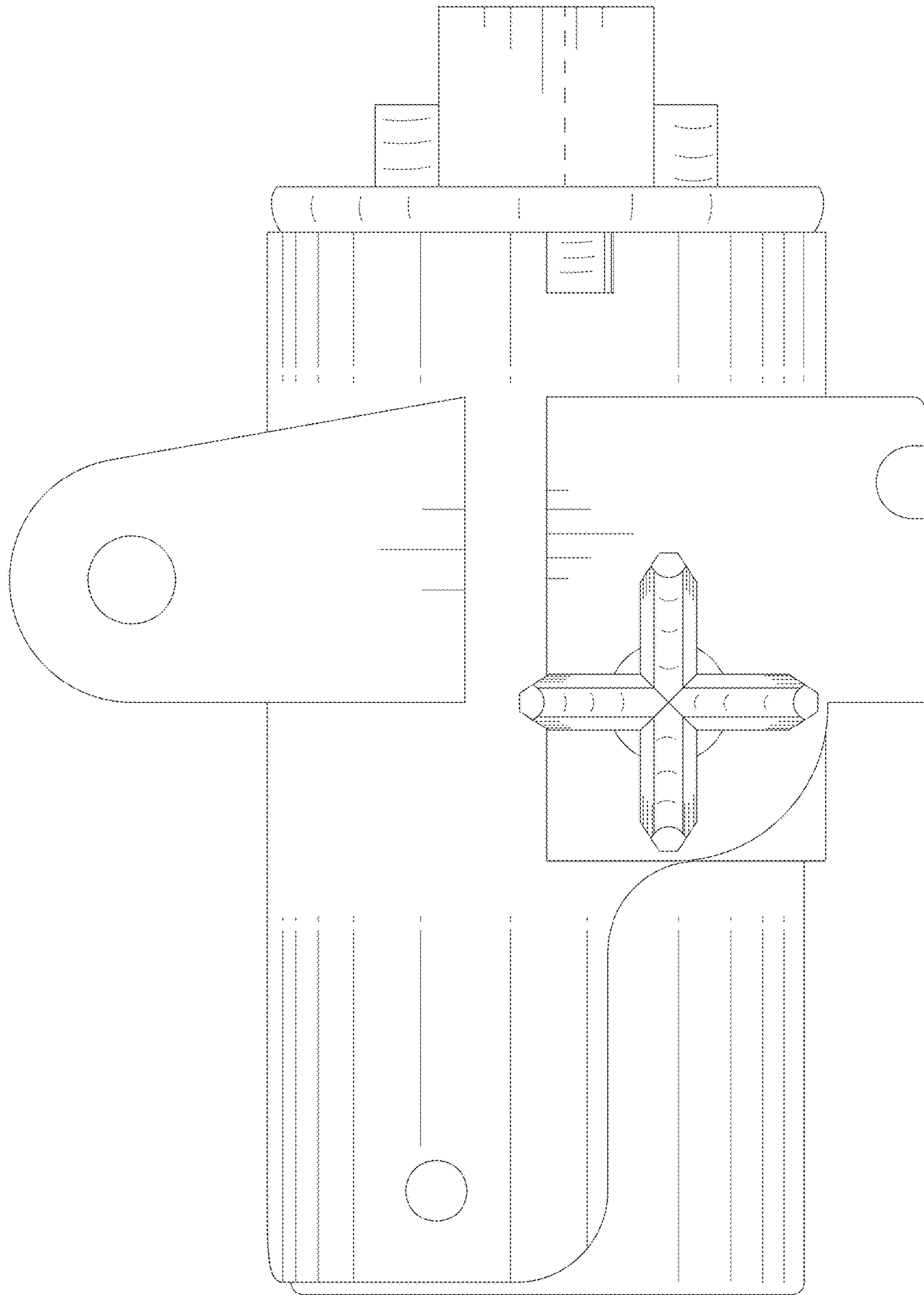

FIG. 2

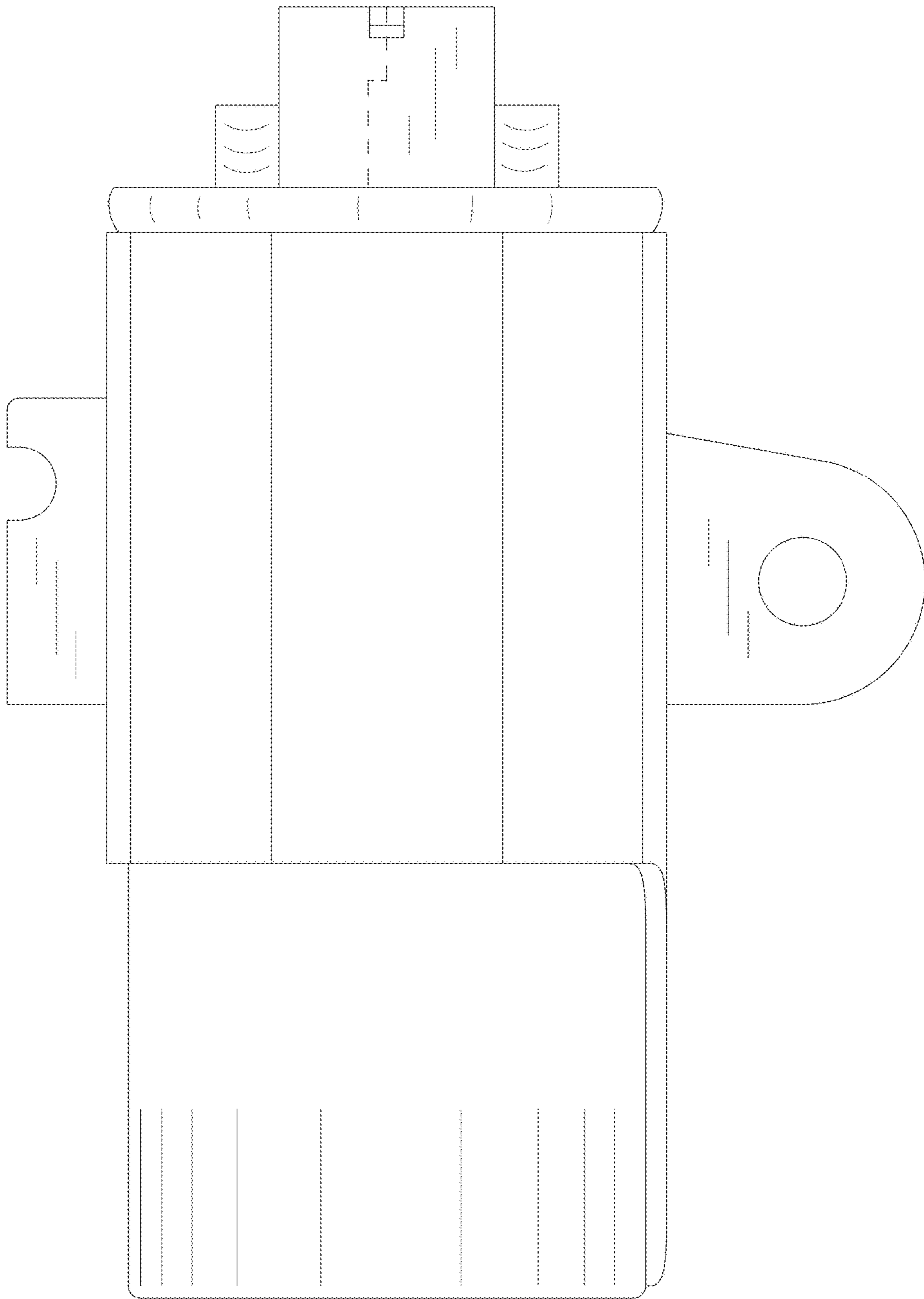

FIG. 3

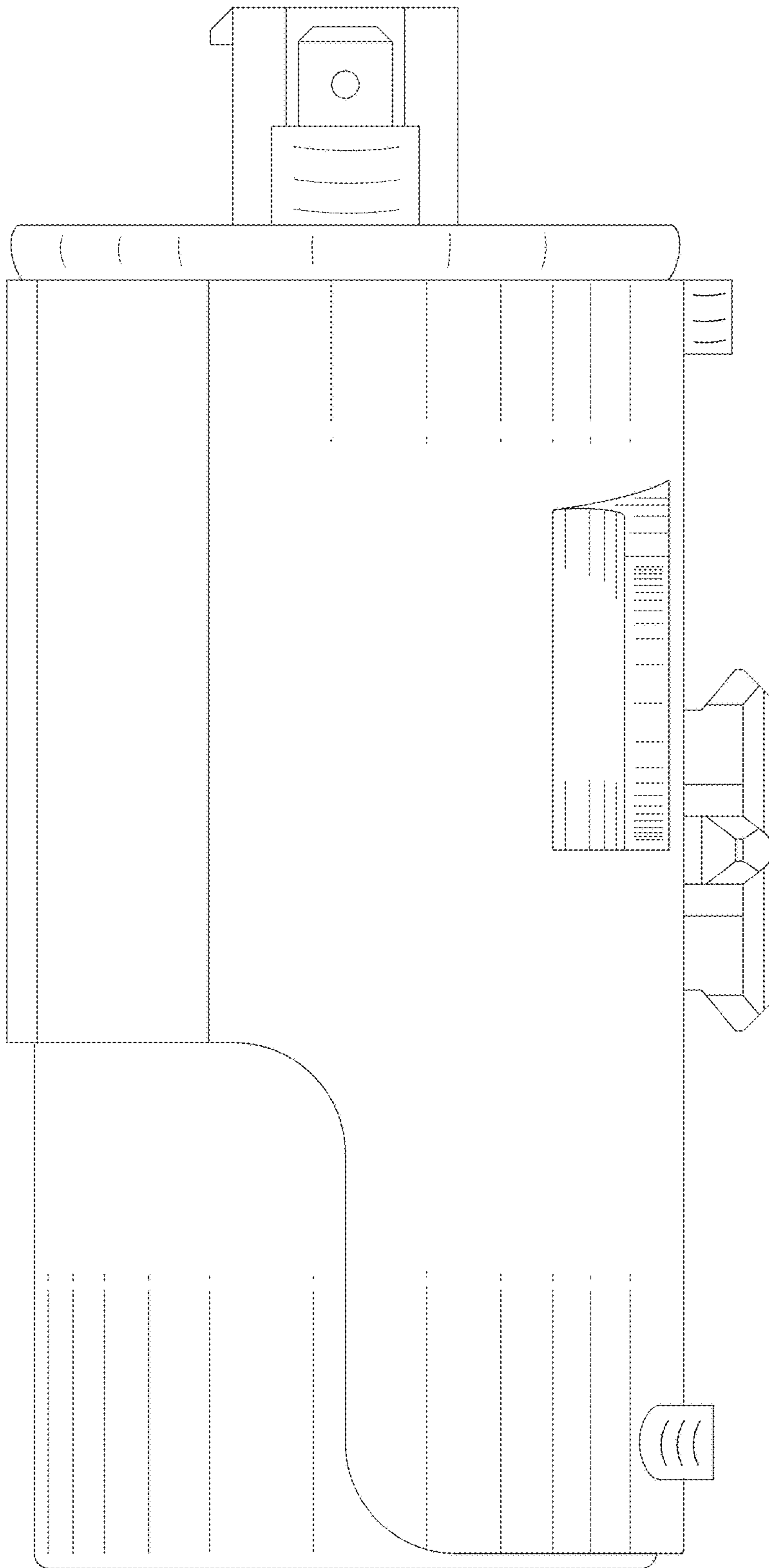

FIG. 4



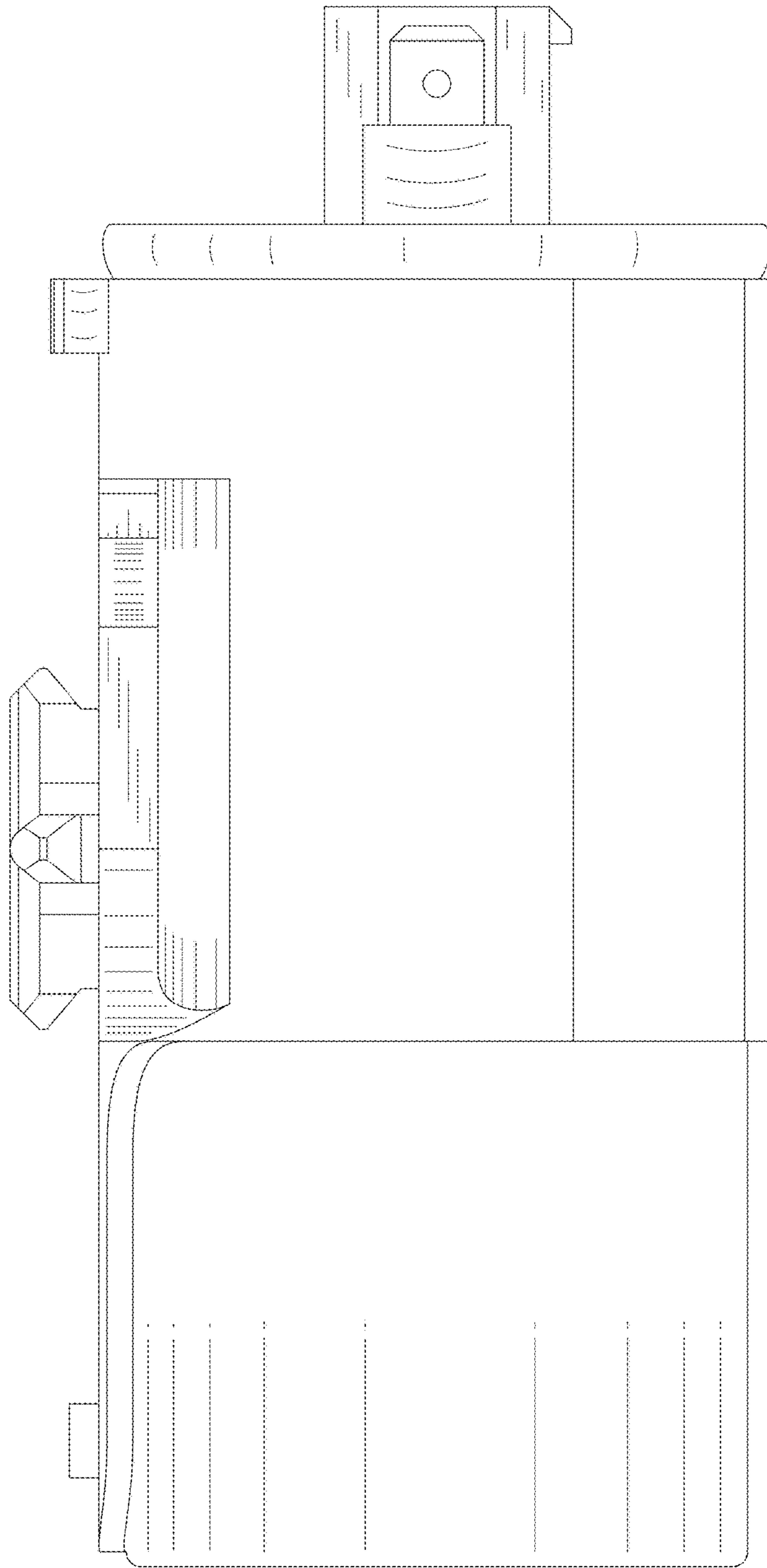

FIG. 5

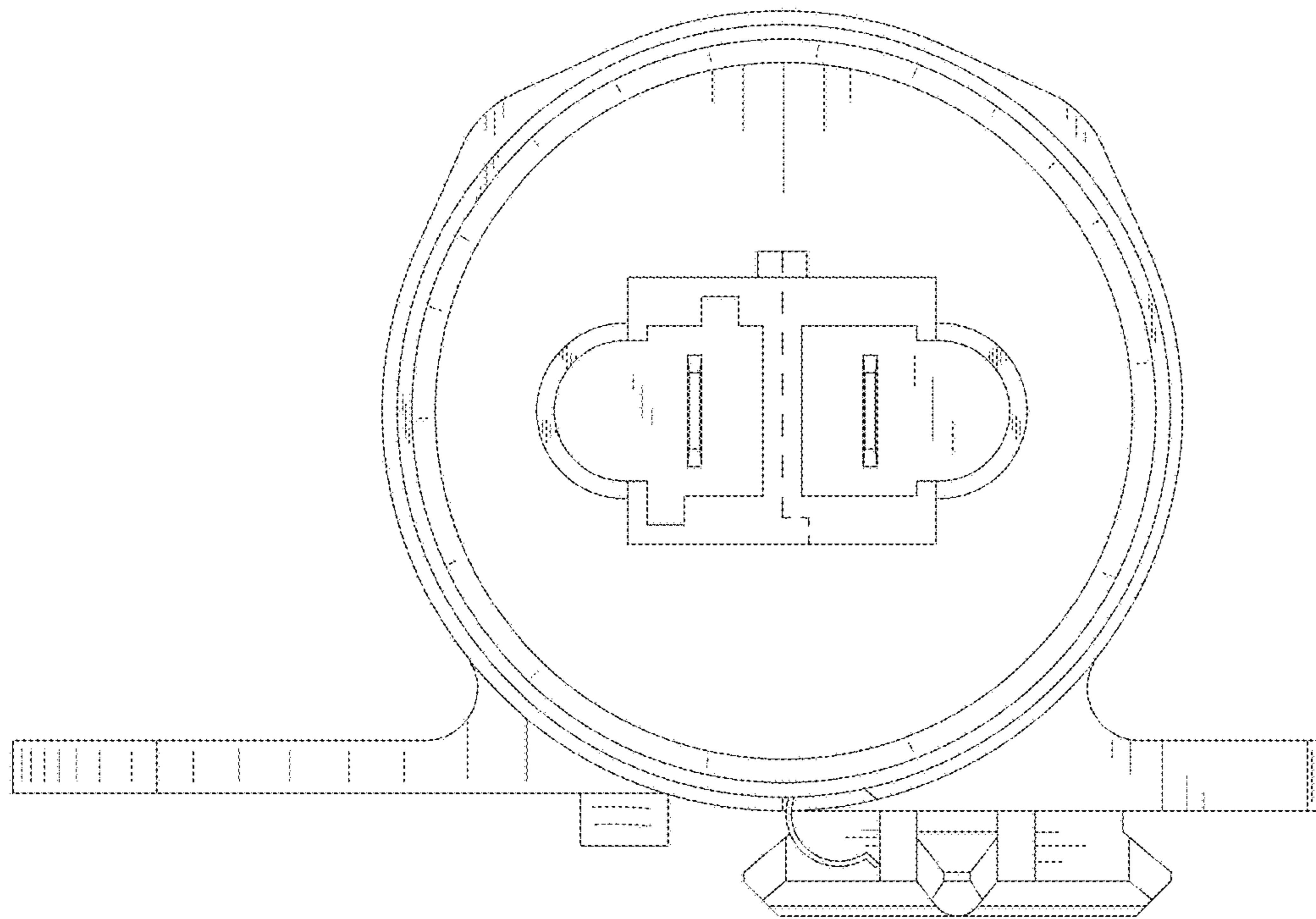

FIG. 6



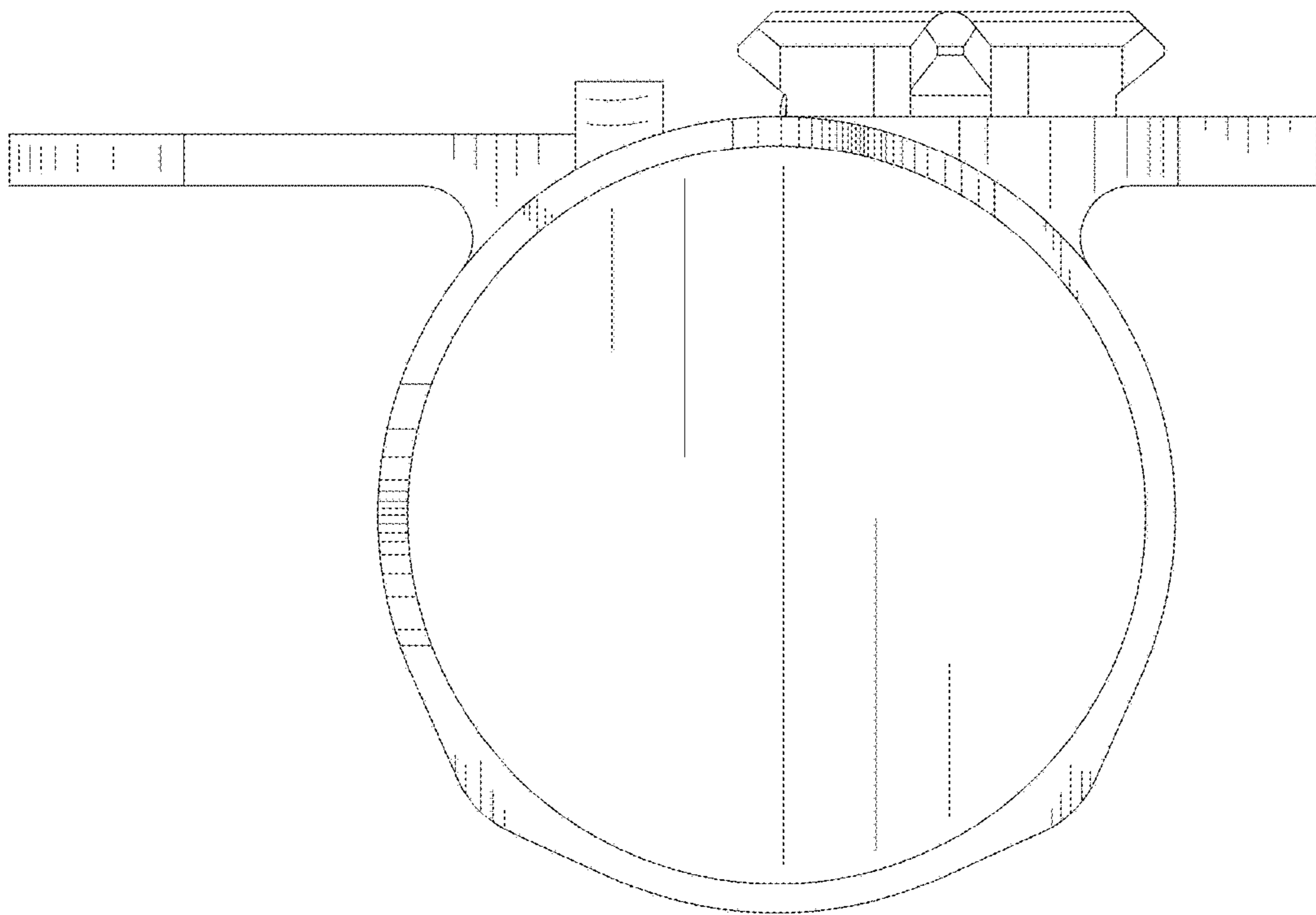

FIG. 7