



US00D823232S

(12) **United States Design Patent**
Bode et al.

(10) **Patent No.:** **US D823,232 S**
(45) **Date of Patent:** **** Jul. 17, 2018**

(54) **TIRE**

(71) Applicant: **The Goodyear Tire & Rubber Company, Akron, OH (US)**

(72) Inventors: **Matthias Bode, Gruendau (DE); Helmut Wolfgang Fehl, Schleuchtern (DE); Sebastien Willy Fontaine, Vichten (LU); Umit Bilmez, Hanau (DE); Heinrich Jens Stein, Langenselbold (DE); Armand Rene Gabriel Leconte, Bigonville (LU)**

(73) Assignee: **The Goodyear Tire & Rubber Company, Akron, OH (US)**

(**) Term: **15 Years**

(21) Appl. No.: **29/595,935**

(22) Filed: **Mar. 3, 2017**

(51) **LOC (11) Cl.** **12-15**

(52) **U.S. Cl.**
USPC **D12/515**

(58) **Field of Classification Search**
USPC D12/500-532, 604
CPC Y10T 152/10027; B60C 1/0016; B60C 11/0306; B60C 11/0302; B60C 3/06; B60C 9/17

See application file for complete search history.

(56) **References Cited**

U.S. PATENT DOCUMENTS

D381,943 S *	8/1997	Ueda	D12/561
D453,729 S	2/2002	Demagall et al.	D12/523
D570,766 S	6/2008	Kiwaki	D12/519
D599,276 S	9/2009	Fontaine et al.	D12/519
D600,629 S *	9/2009	Takahashi	D12/518
D601,939 S	10/2009	Fontaine et al.	D12/519
D619,080 S	7/2010	Woidtke et al.	D12/519

D634,261 S	3/2011	Schmalix et al.	D12/519
D644,593 S	9/2011	Fontaine et al.	D12/523
D659,633 S	5/2012	Bindner et al.	D12/521
D662,031 S *	6/2012	Yonehara	D12/514

(Continued)

Primary Examiner — Lakiya G Rogers

(74) *Attorney, Agent, or Firm* — Robert N. Lipsik

(57) **CLAIM**

The ornamental design for a tire, as shown and described.

DESCRIPTION

FIG. 1 is a right side perspective view of a tire showing our new design, it being understood that the pattern repeats uniformly throughout the circumference of the tread;
 FIG. 2 is a left side perspective view thereof;
 FIG. 3 is a front elevational view thereof;
 FIG. 4 is a right side elevational view thereof;
 FIG. 5 is a left side elevational view thereof;
 FIG. 6 is an enlarged fragmentary front elevational view thereof;
 FIG. 7 is a right side perspective view of a second embodiment of a tire showing our new design, it being understood that the interior of the tire forms no part of the claim and that the pattern repeats uniformly throughout the circumference of the tread;
 FIG. 8 is a left side perspective view of a second embodiment, it being understood that the interior of the tire forms no part of the claim; and,
 FIG. 9 is a front elevational view of a second embodiment, it being understood that an enlarged fragmentary view thereof would be substantially identical to that shown in FIG. 6, with the exception of the inclusion of the sidewall in solid lines.

In the drawings, the broken lines immediately adjacent to the outer edges of the tire shoulder represent boundaries of the claim, and the broken lines depict environmental subject matter only and form no part of the claimed design.

1 Claim, 9 Drawing Sheets

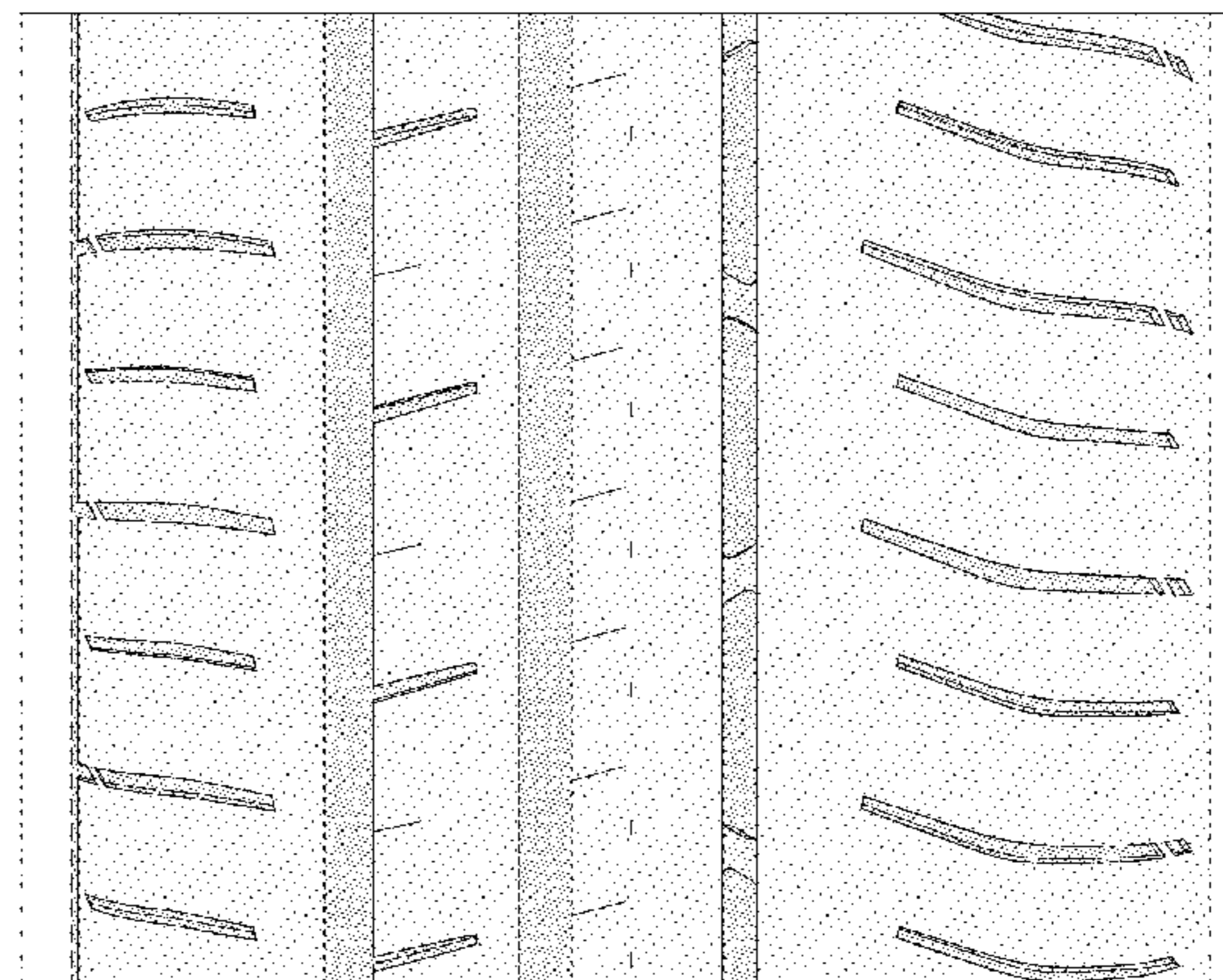
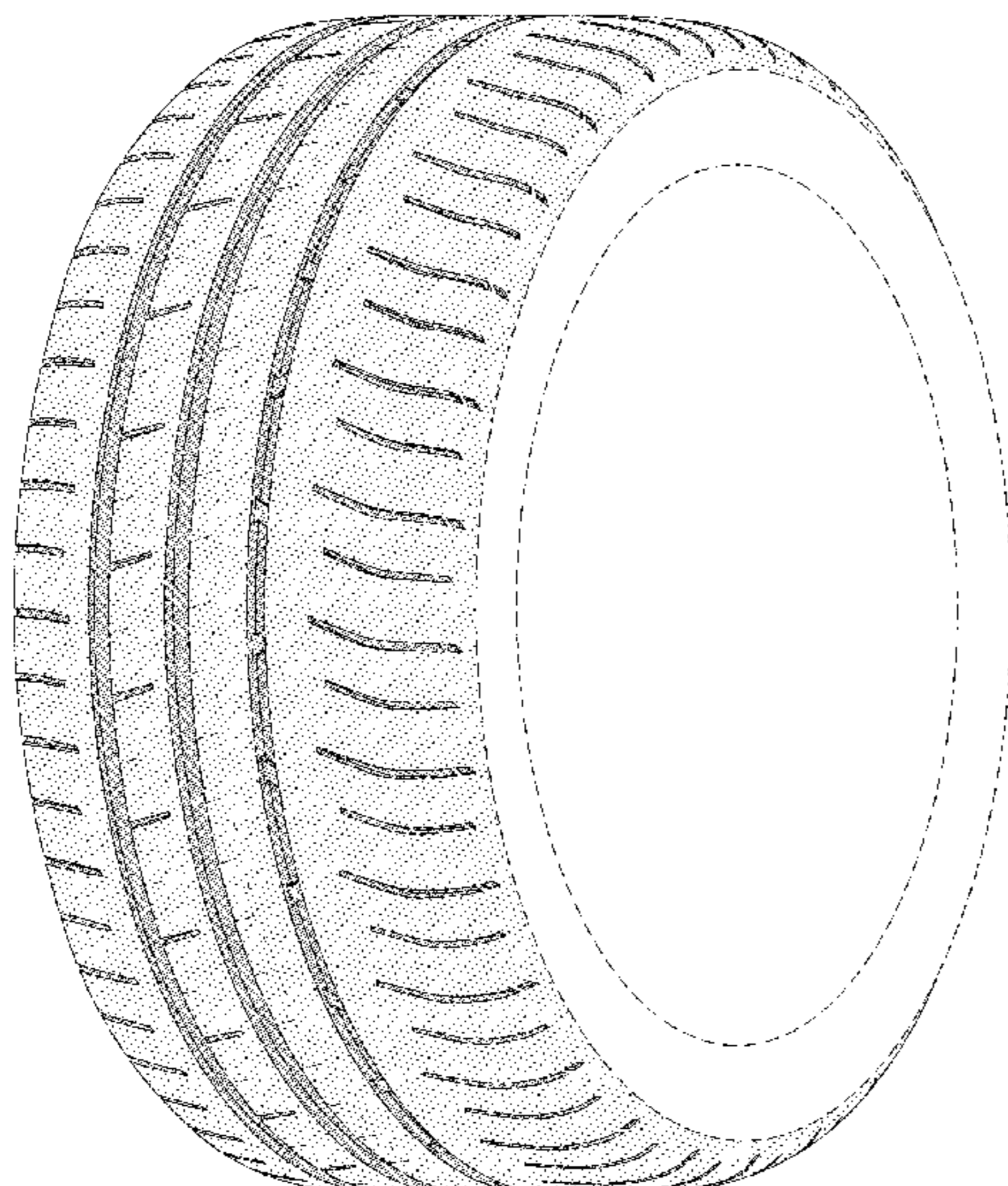

(56)

References Cited

U.S. PATENT DOCUMENTS

D665,336 S	8/2012	Skurich et al.	D12/523
D667,358 S	9/2012	Fontaine et al.	D12/518
D670,232 S	11/2012	Leendertse et al.	D12/518
D673,893 S	1/2013	Leendertse et al.	D12/518
D677,215 S *	3/2013	Nakamura	D12/523
D679,241 S	4/2013	Fehl et al.	D12/524
D708,116 S	7/2014	Caron et al.	D12/523
D713,778 S	9/2014	Muthigi et al.	D12/521
D728,453 S	5/2015	Maxwell et al.	D12/523
D730,269 S	5/2015	Maxwell et al.	D12/523
D743,873 S	11/2015	Majerus et al.	D12/523
D743,874 S	11/2015	Philipot et al.	D12/524
D772,785 S	11/2016	Kaneko	D12/519
D777,644 S *	1/2017	Niwa	D12/515
D787,425 S *	5/2017	Kossi	D12/523
D800,050 S *	10/2017	Mariti	D12/523
D804,396 S *	12/2017	Philipot	D12/523

* cited by examiner

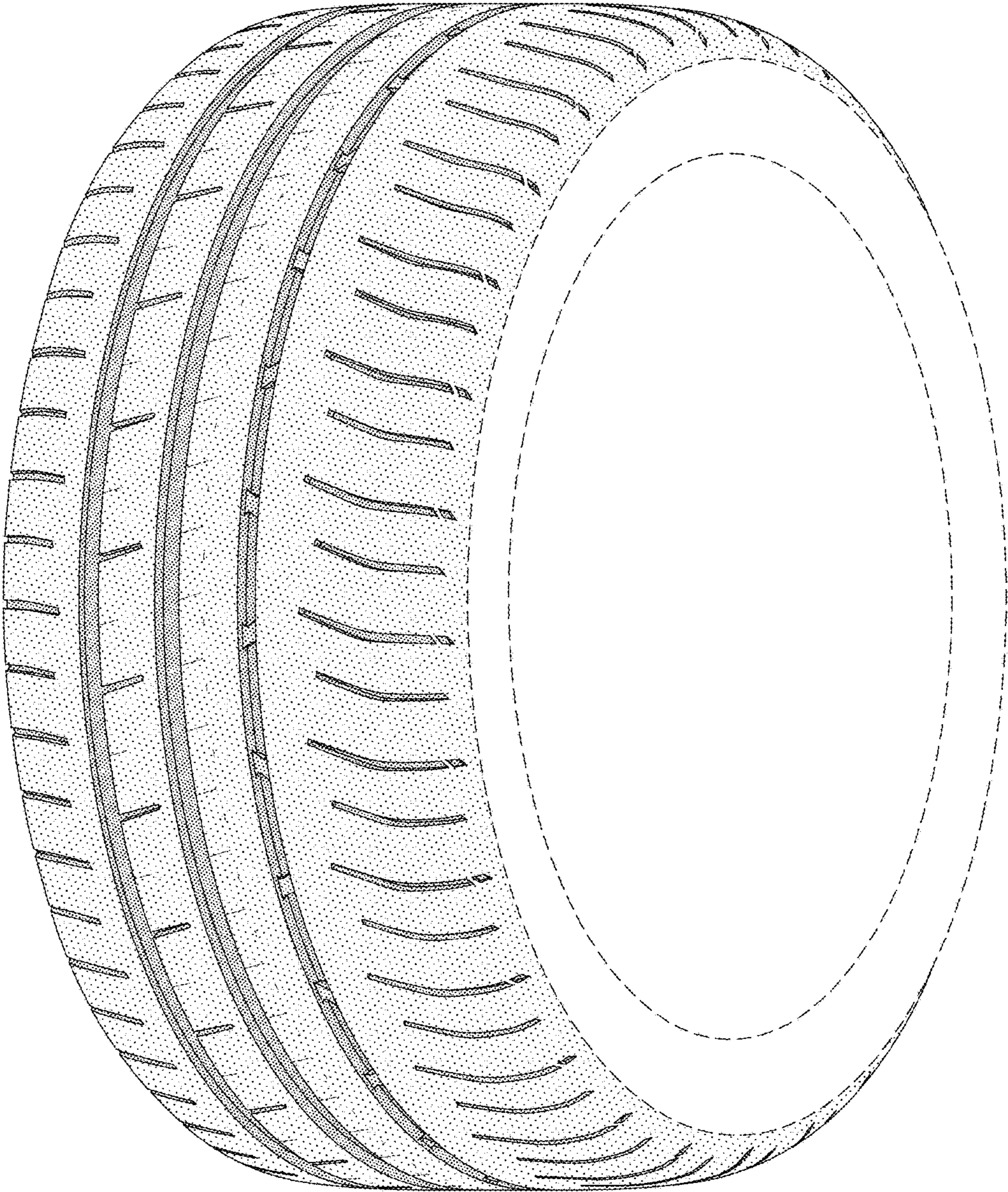

FIG-1

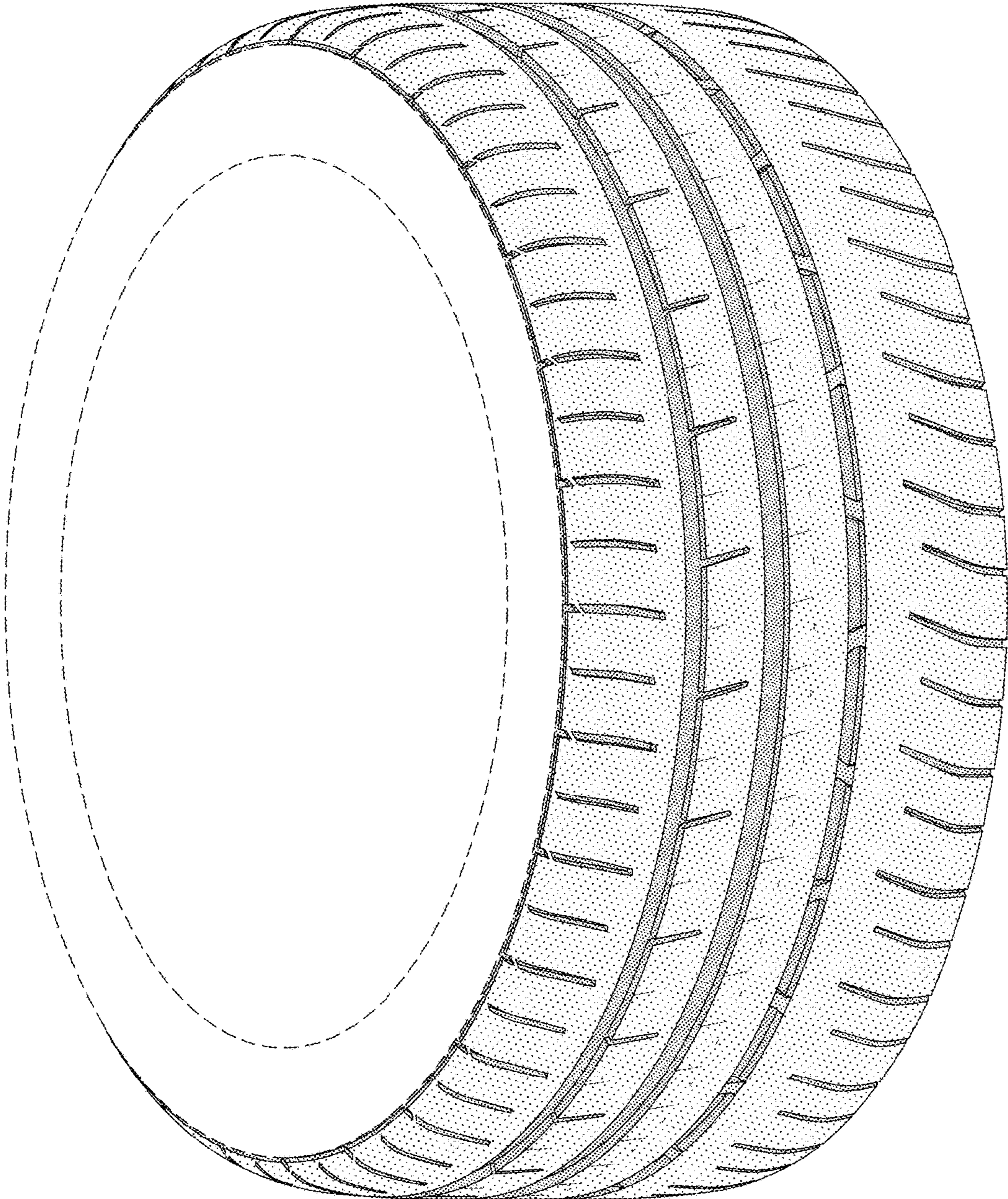

FIG-2

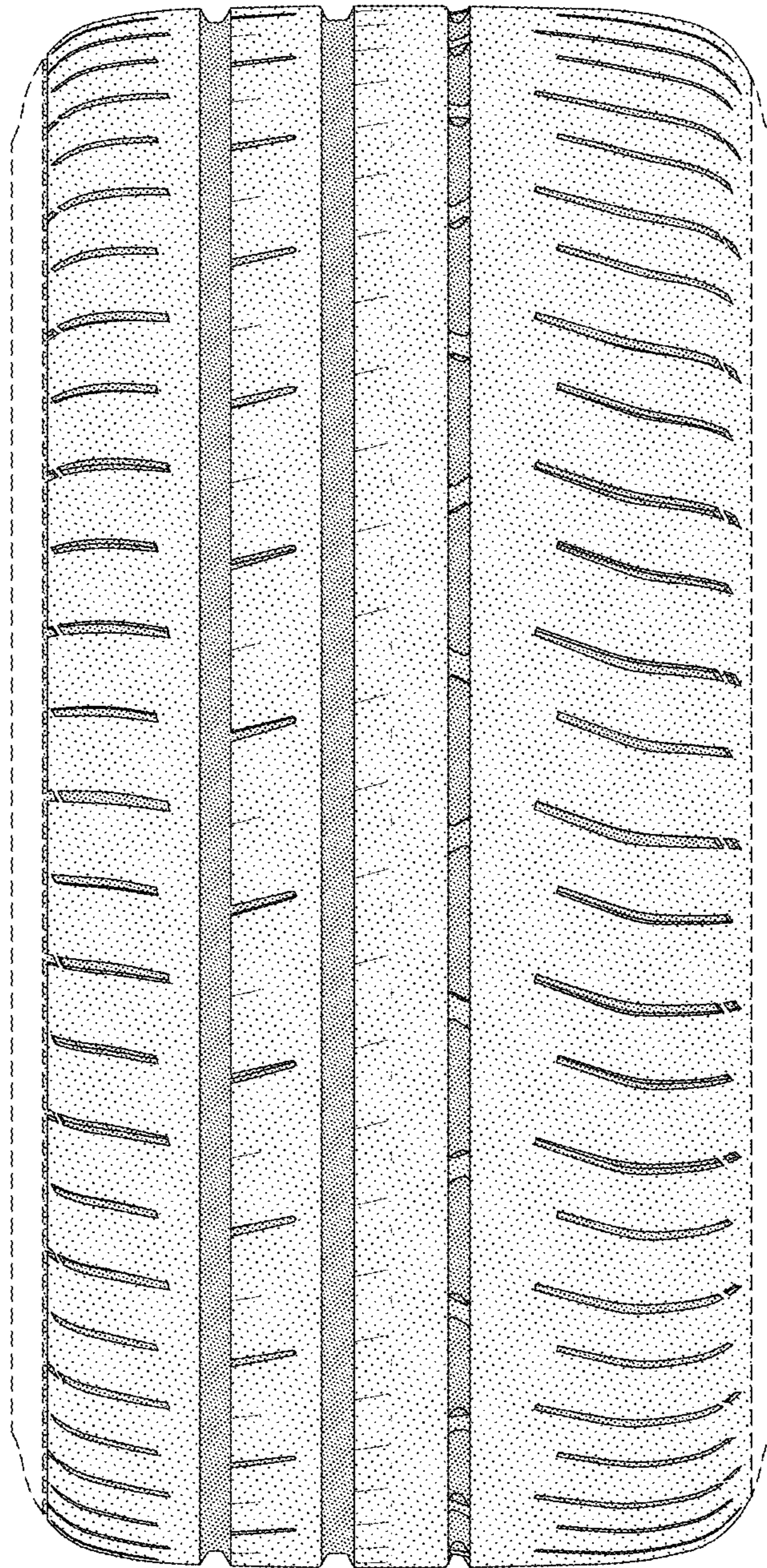

FIG-3

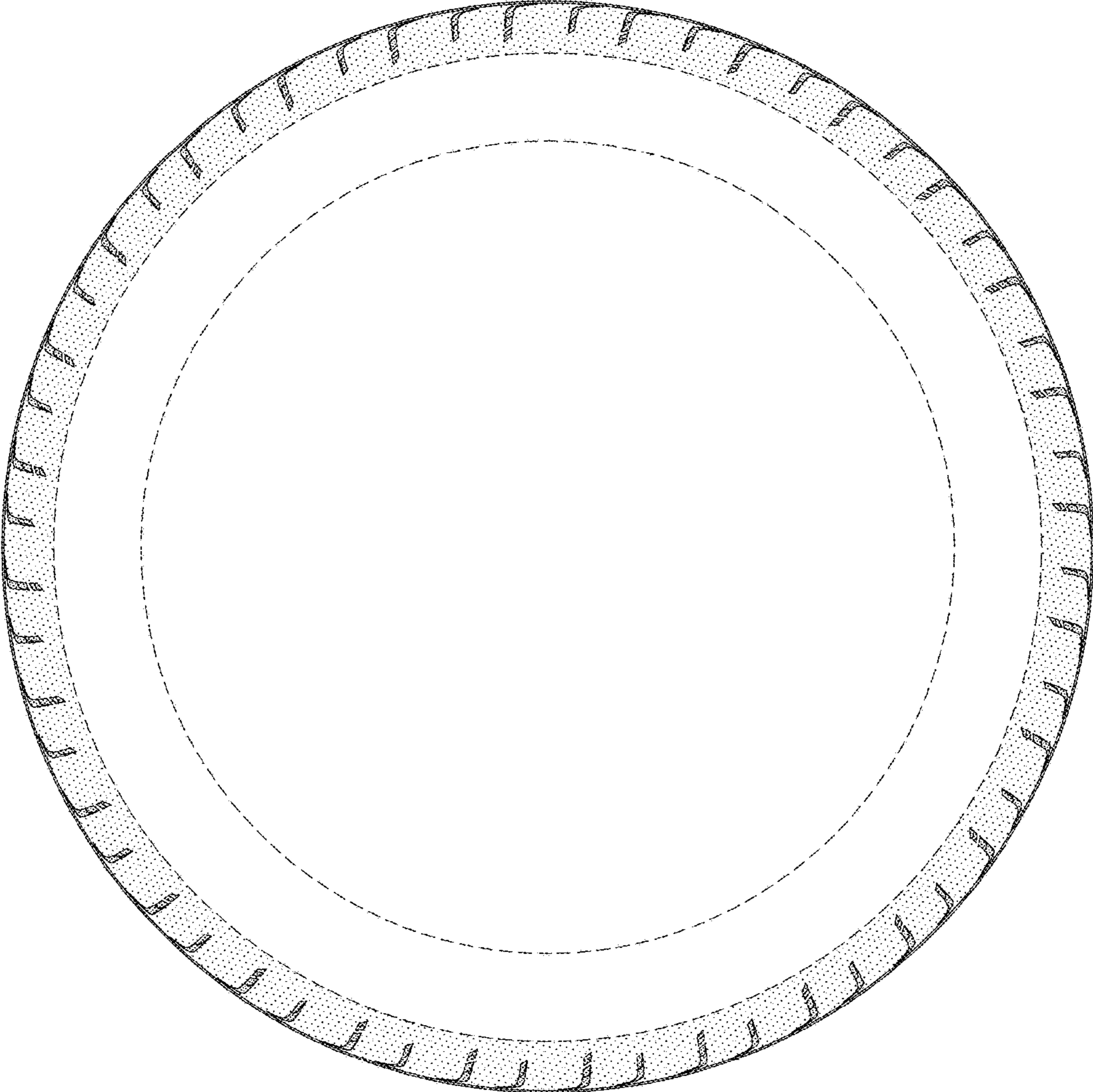

FIG-4

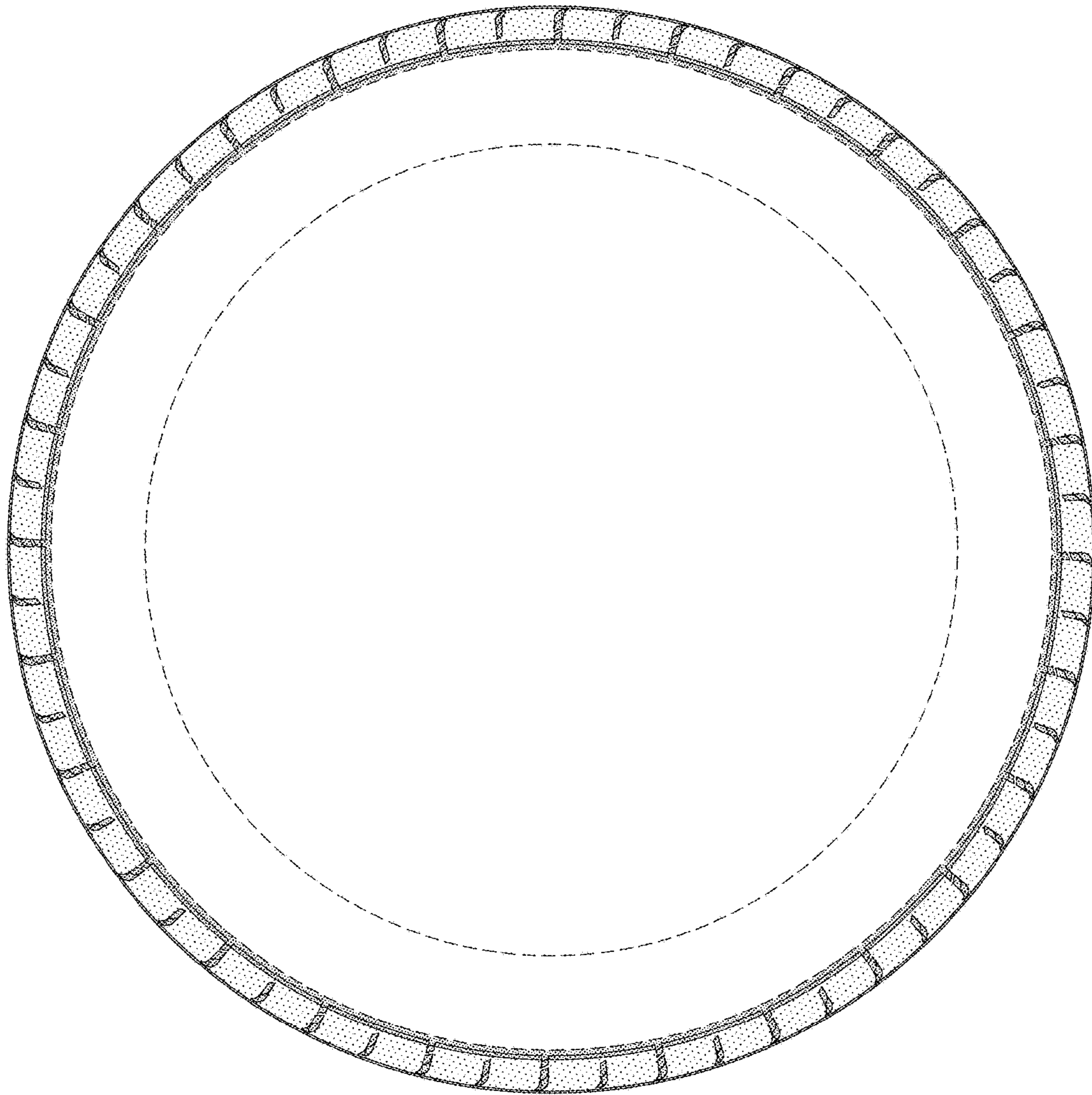

FIG-5

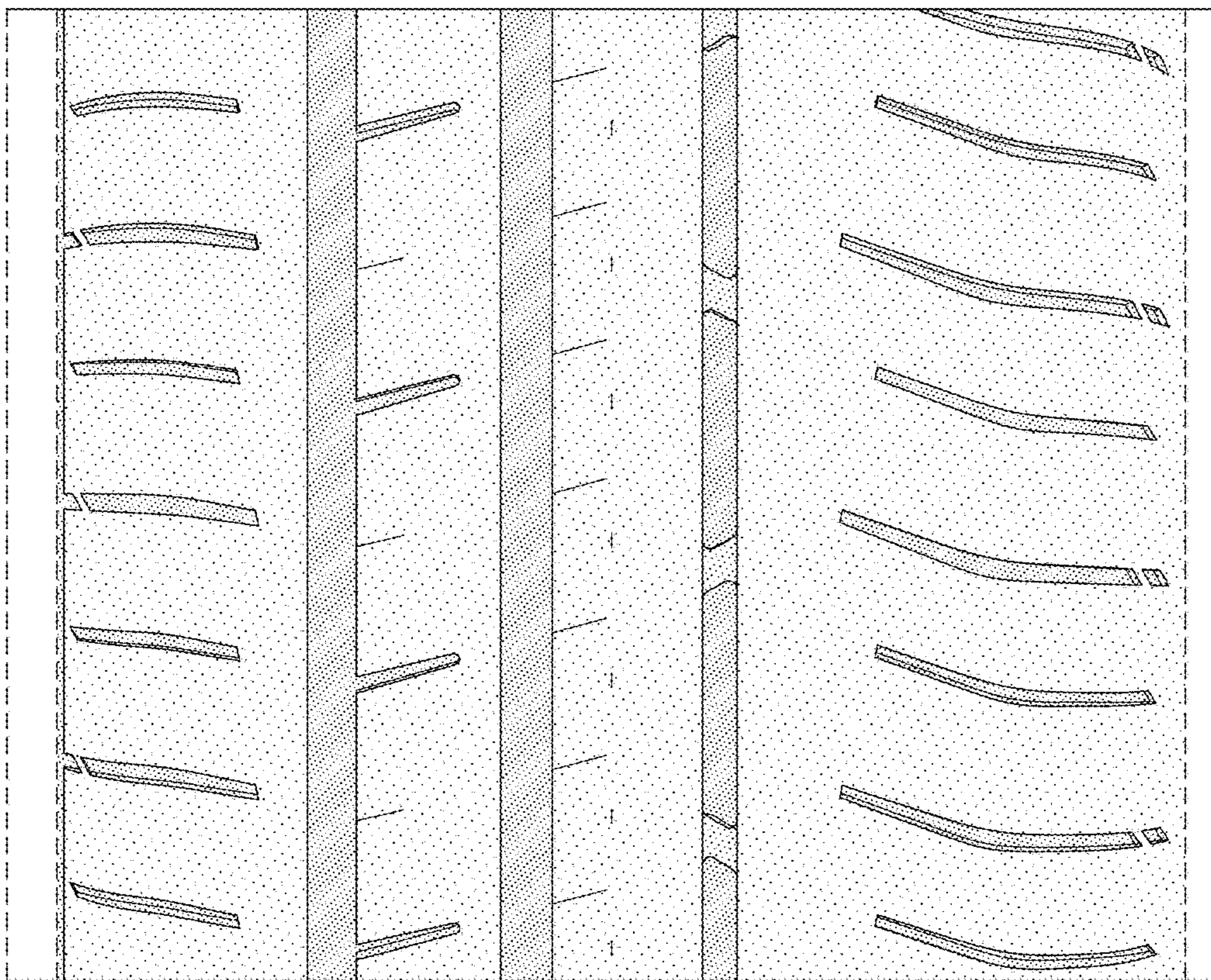

FIG-6

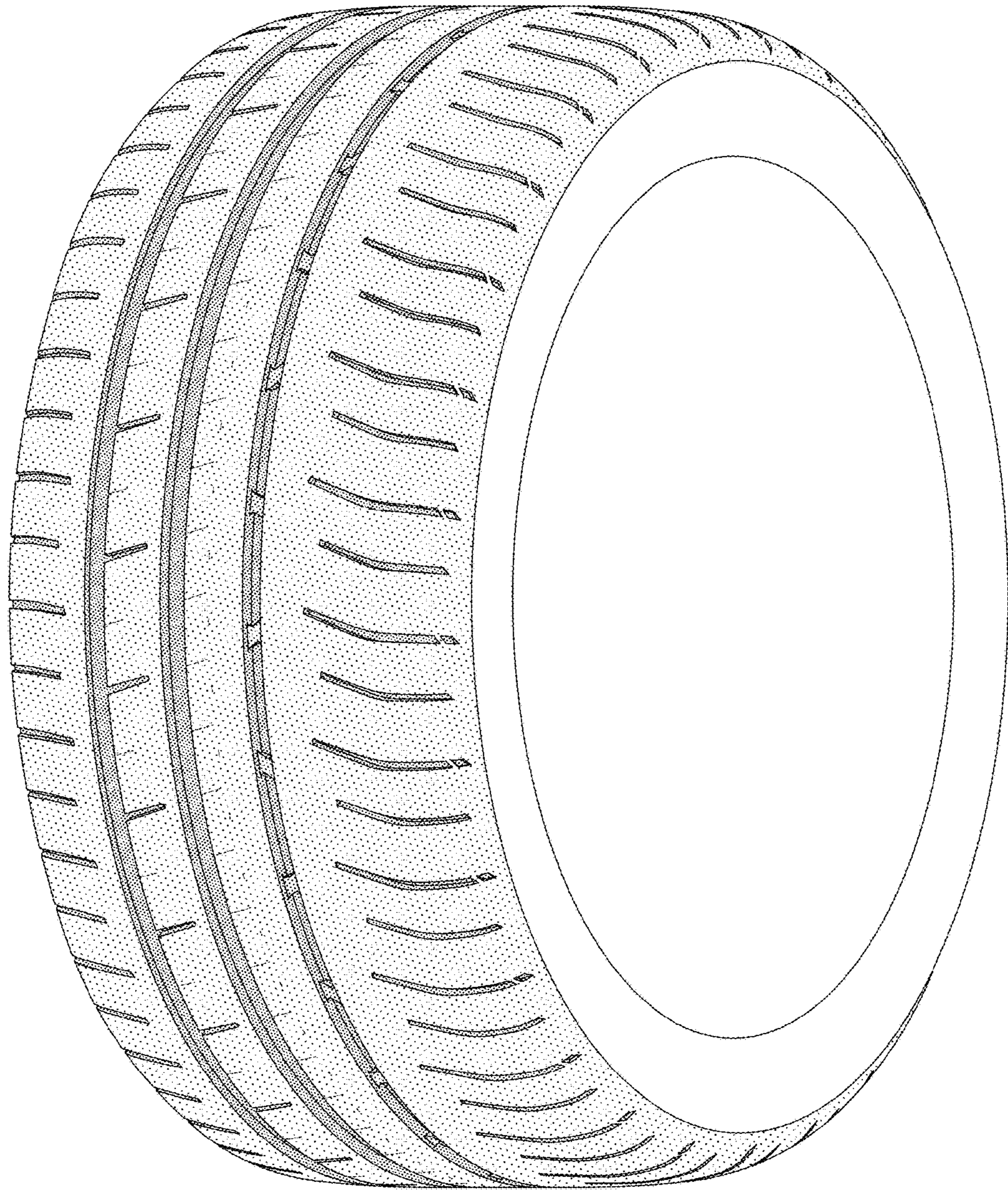

FIG-7

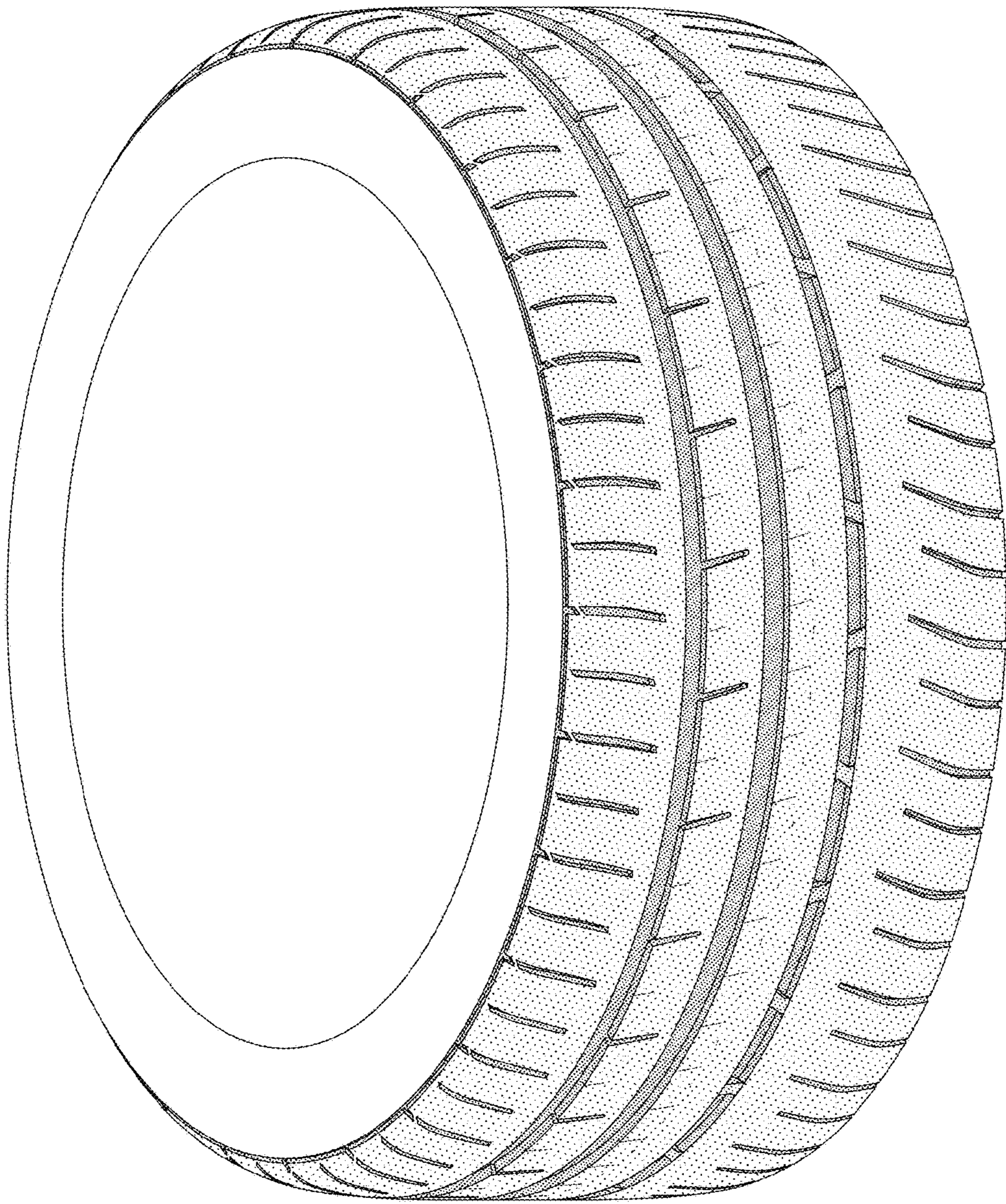

FIG-8

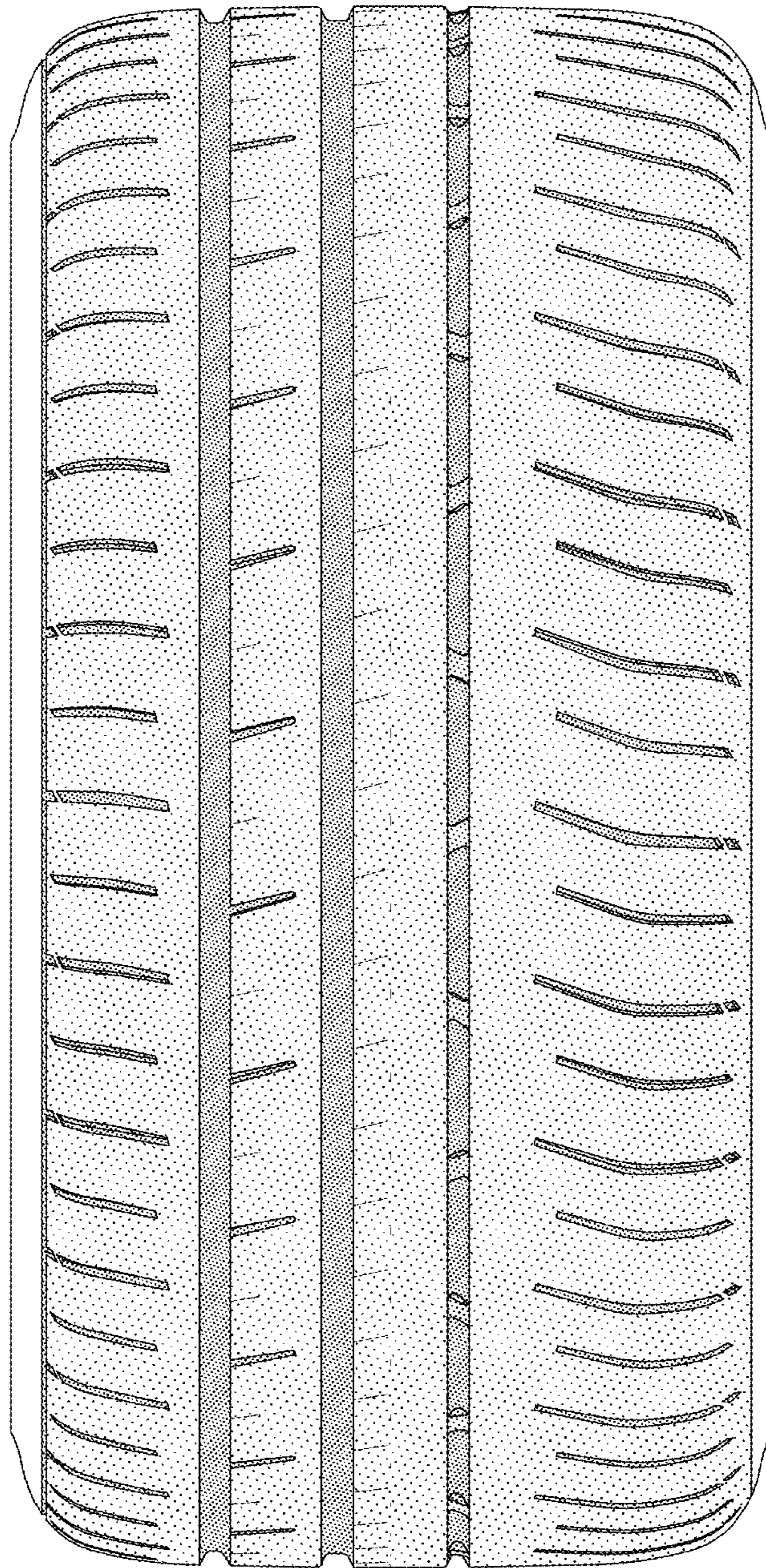

FIG-9