



US00D823098S

(12) **United States Design Patent**  
**Aubin**

(10) **Patent No.:** **US D823,098 S**  
(45) **Date of Patent:** **\*\* Jul. 17, 2018**

(54) **CASTER TOE GUARD**

(71) Applicant: **Philip A. Aubin**, Tracy, CA (US)

(72) Inventor: **Philip A. Aubin**, Tracy, CA (US)

(\*\*) Term: **15 Years**

(21) Appl. No.: **29/566,682**

(22) Filed: **Jun. 1, 2016**

(51) **LOC (11) Cl.** ..... **08-05**

(52) **U.S. Cl.**  
USPC ..... **D8/375**

(58) **Field of Classification Search**  
USPC .... D8/16, 19, 372, 383, 363, 366, 356, 300,  
D8/313, 314, 394, 370, 375, 377;  
D6/406.2; D12/19; D24/183; 16/35 R;  
D3/273, 276, 279, 315, 902; D34/18  
CPC .. A61G 7/1046; A63C 17/033; B60B 33/049;  
B60B 33/042; B60B 33/068; Y10T 16/18;  
Y10T 16/195; Y10T 16/193

See application file for complete search history.

(56) **References Cited**

**U.S. PATENT DOCUMENTS**

- 4,349,937 A \* 9/1982 Fontana ..... B60B 33/0078  
16/35 R
- D347,162 S \* 5/1994 Simonsen ..... D8/375
- 5,873,144 A \* 2/1999 Tupper ..... B60B 7/02  
16/18 CG
- D457,810 S \* 5/2002 Chi ..... D8/375
- D469,002 S \* 1/2003 McCord ..... D8/374
- D515,913 S \* 2/2006 Guttman ..... D8/375
- D576,868 S \* 9/2008 Minamiura ..... D8/375
- 8,904,597 B2 \* 12/2014 Long ..... B60B 33/0015  
16/18 CG

- D725,459 S \* 3/2015 Schulz ..... D8/375
- D733,541 S \* 7/2015 Fan ..... D8/375
- 9,108,462 B1 \* 8/2015 Stone ..... B60B 33/0023
- D744,712 S \* 12/2015 Polidoros ..... D34/12
- D746,408 S \* 12/2015 Benson ..... D15/13
- 9,428,009 B2 \* 8/2016 Sharratt ..... B60B 33/0028
- D778,146 S \* 2/2017 Kausemann ..... D8/375
- 9,566,926 B1 \* 2/2017 Dubas ..... B60R 19/54
- 2013/0097808 A1 \* 4/2013 Long ..... B60B 33/0015  
16/18 CG
- 2017/0015140 A1 \* 1/2017 Sekine ..... B60B 33/0042

\* cited by examiner

*Primary Examiner* — Ian Simmons

*Assistant Examiner* — Yolanda Robinson

(74) *Attorney, Agent, or Firm* — Howard Cohen

(57) **CLAIM**

The ornamental design for a caster toe guard, as shown and described.

**DESCRIPTION**

FIG. 1 is a perspective view of the caster toe guard in an environment of use;  
 FIG. 2 is a perspective view of the caster toe guard;  
 FIG. 3 is a front view thereof, of that shown in FIG. 1;  
 FIG. 4 is a right side view thereof, the opposite side being a mirror image;  
 FIG. 5 is a rear view thereof;  
 FIG. 6 is a top plan view thereof;  
 FIG. 7 is a bottom plan view thereof; and,  
 FIG. 8 is a bottom plan view thereof, of that shown in FIG. 2.

The broken lines shown represent unclaimed subject matter and form no part of the claimed design.

**1 Claim, 2 Drawing Sheets**

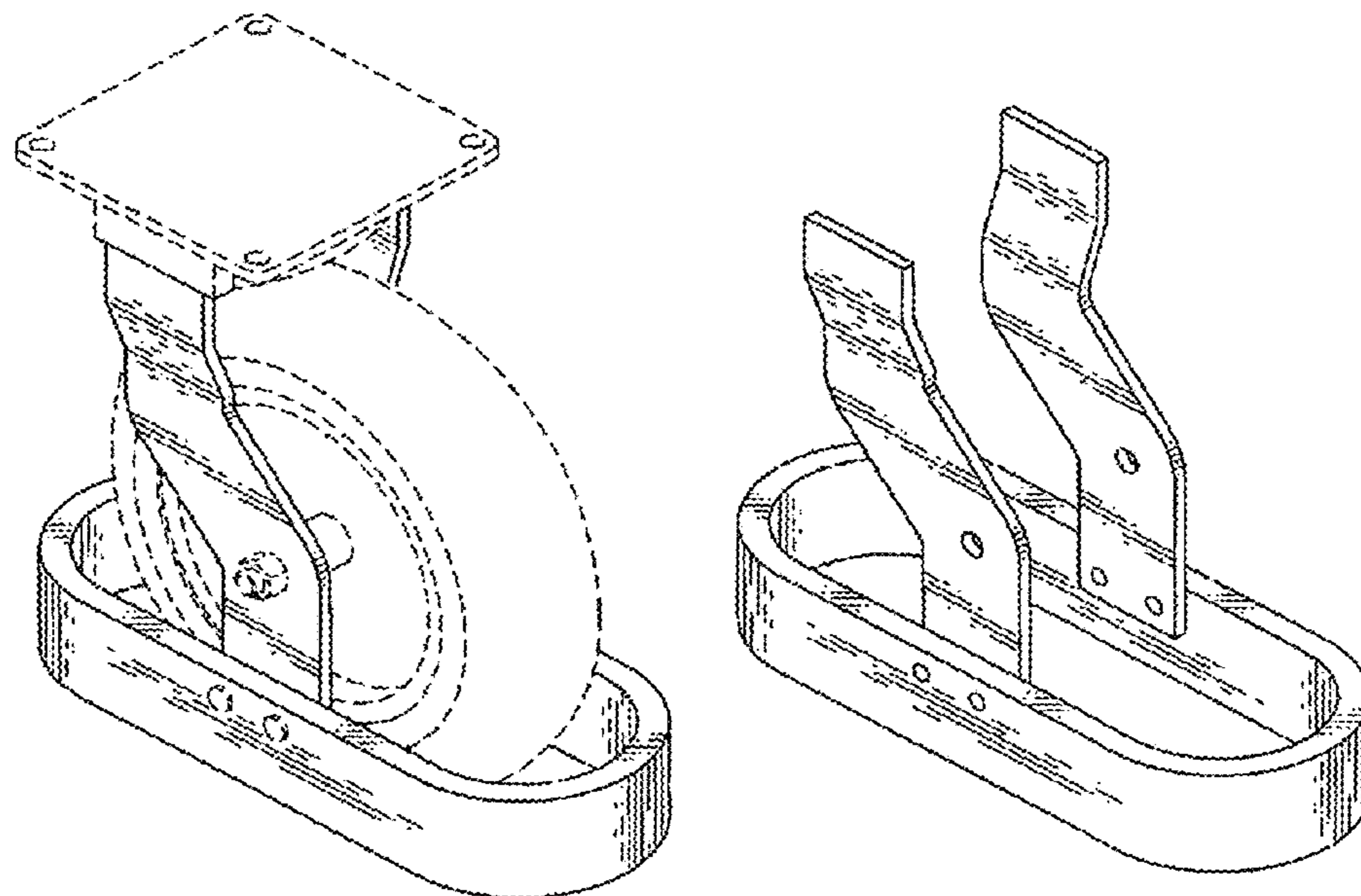

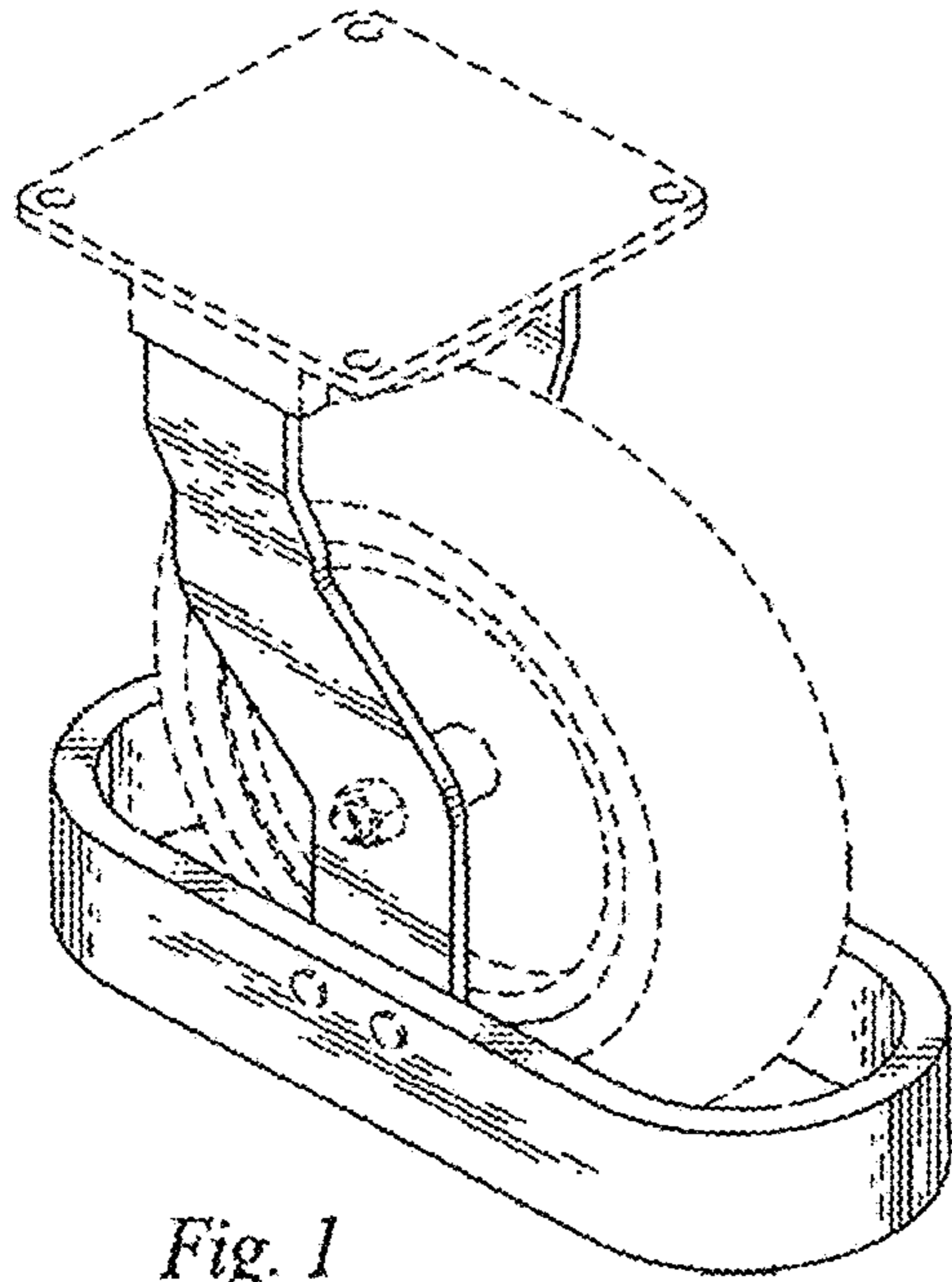

Fig. 1

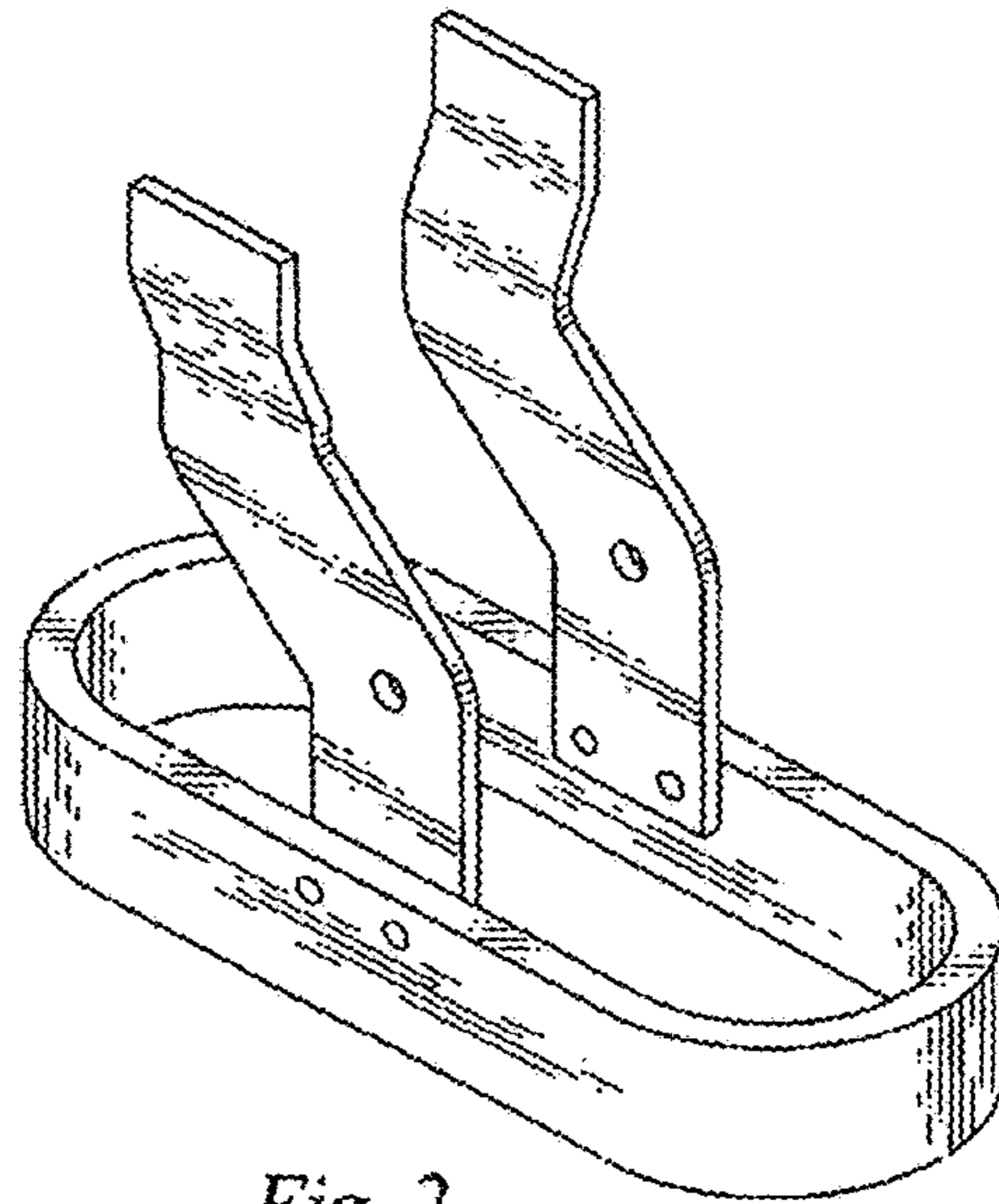

Fig. 2

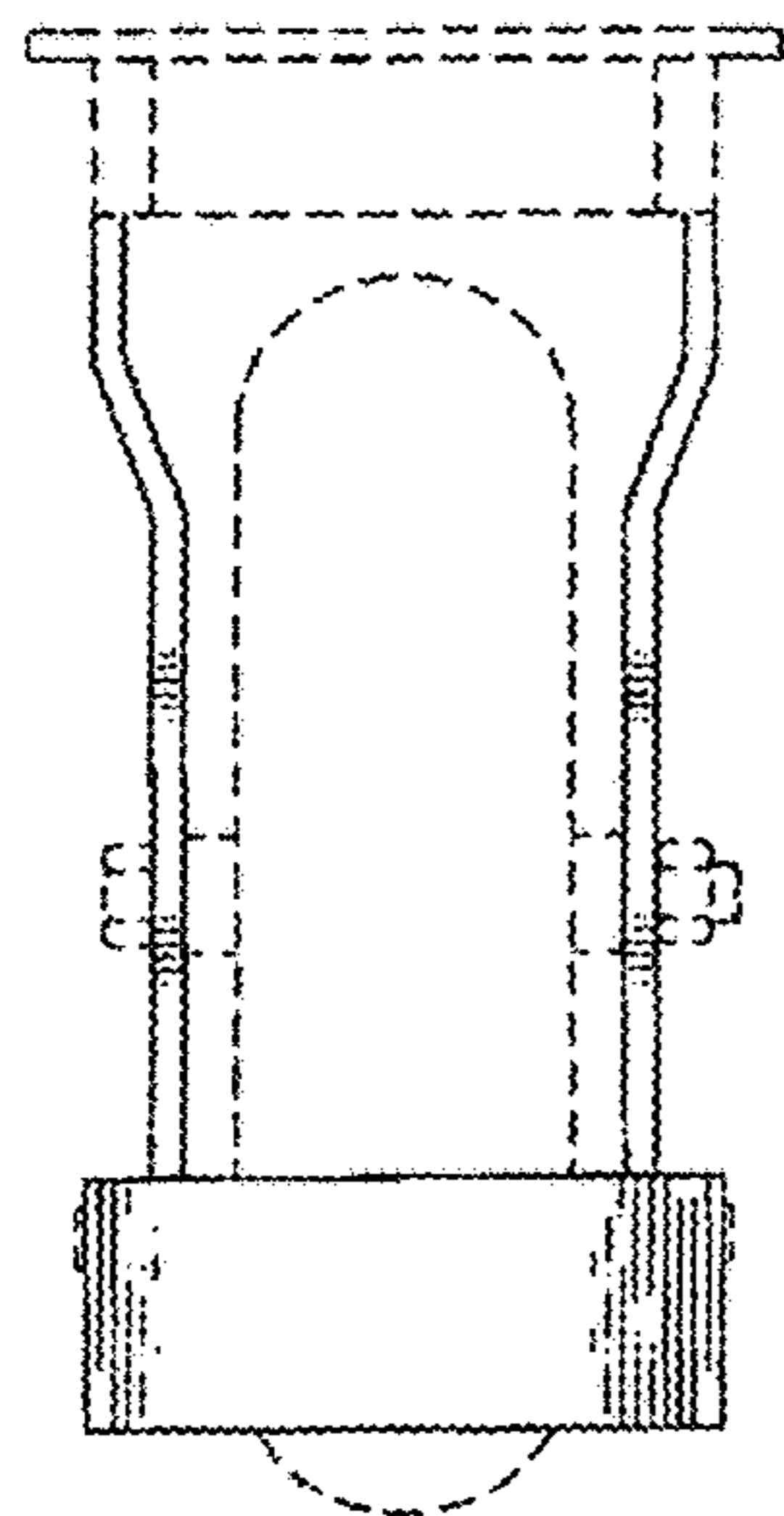

Fig. 3

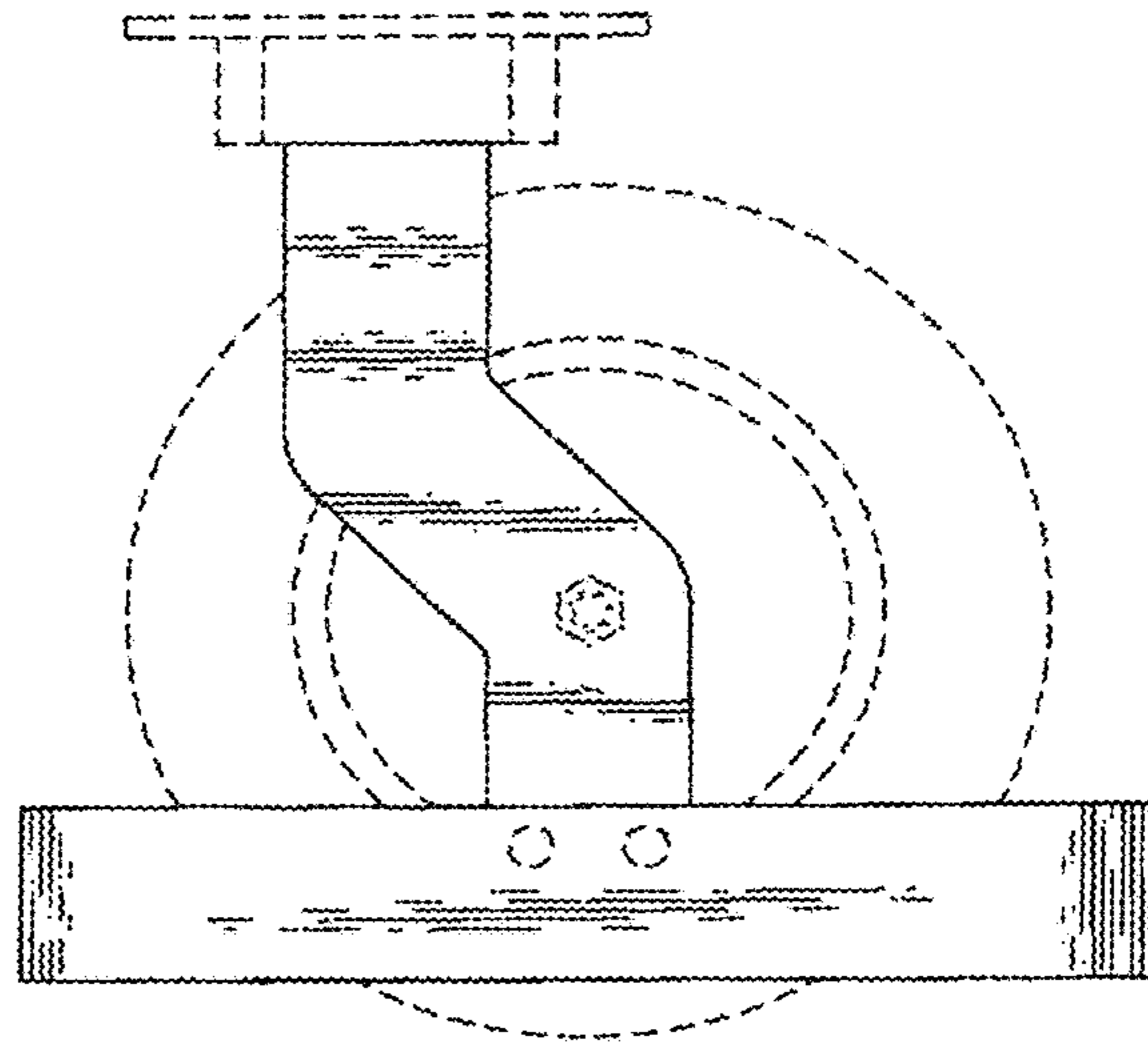
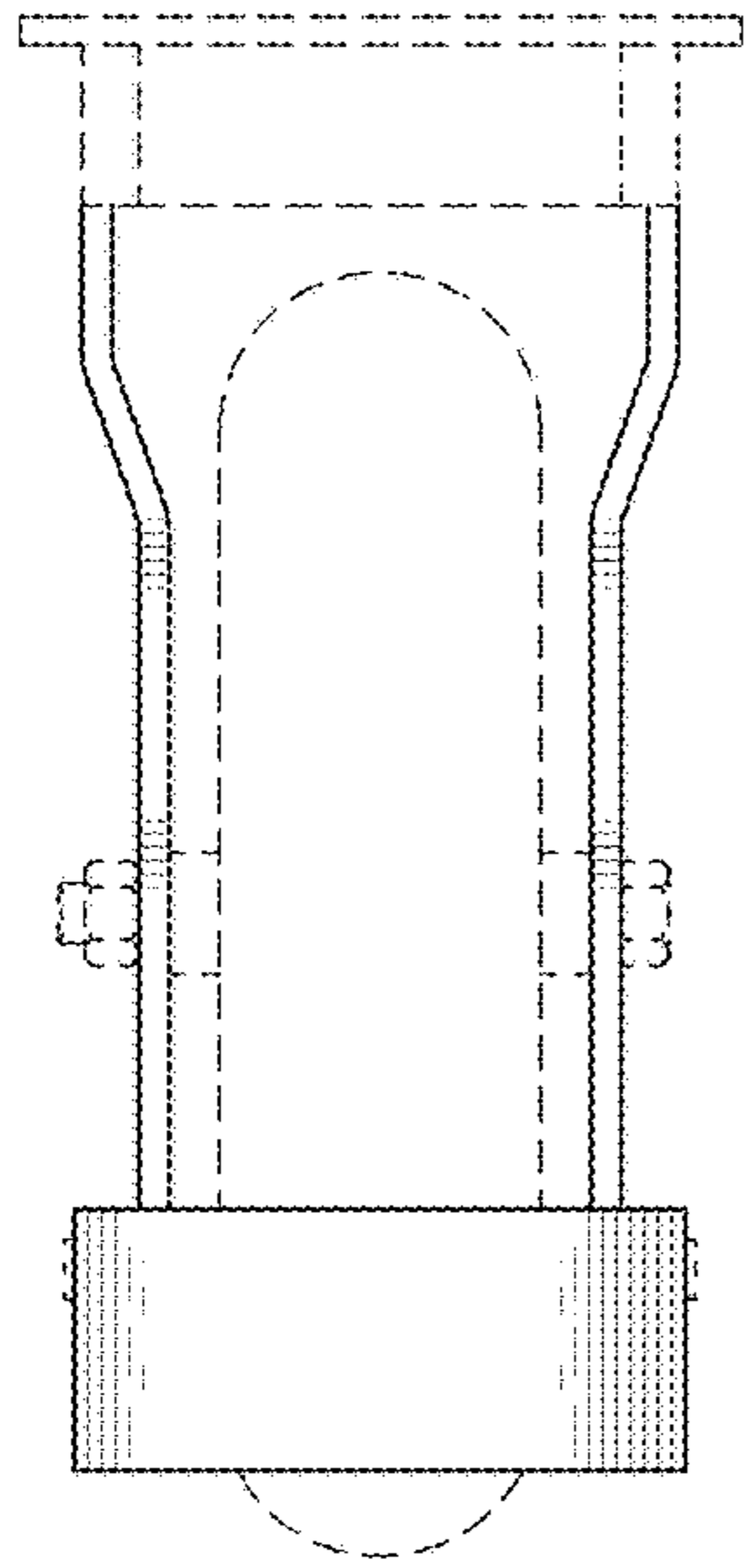
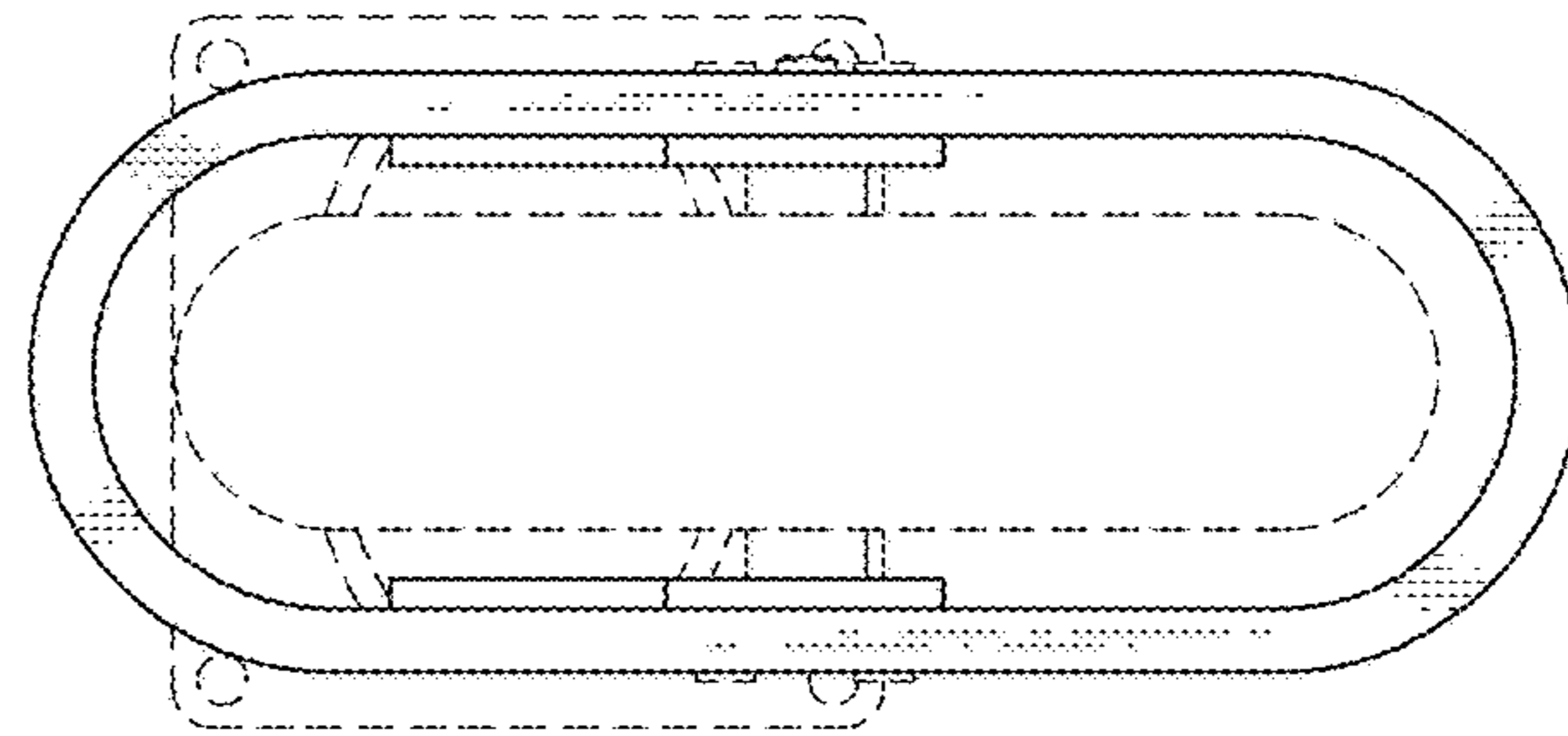

Fig. 4



*Fig. 5*



*Fig. 6*

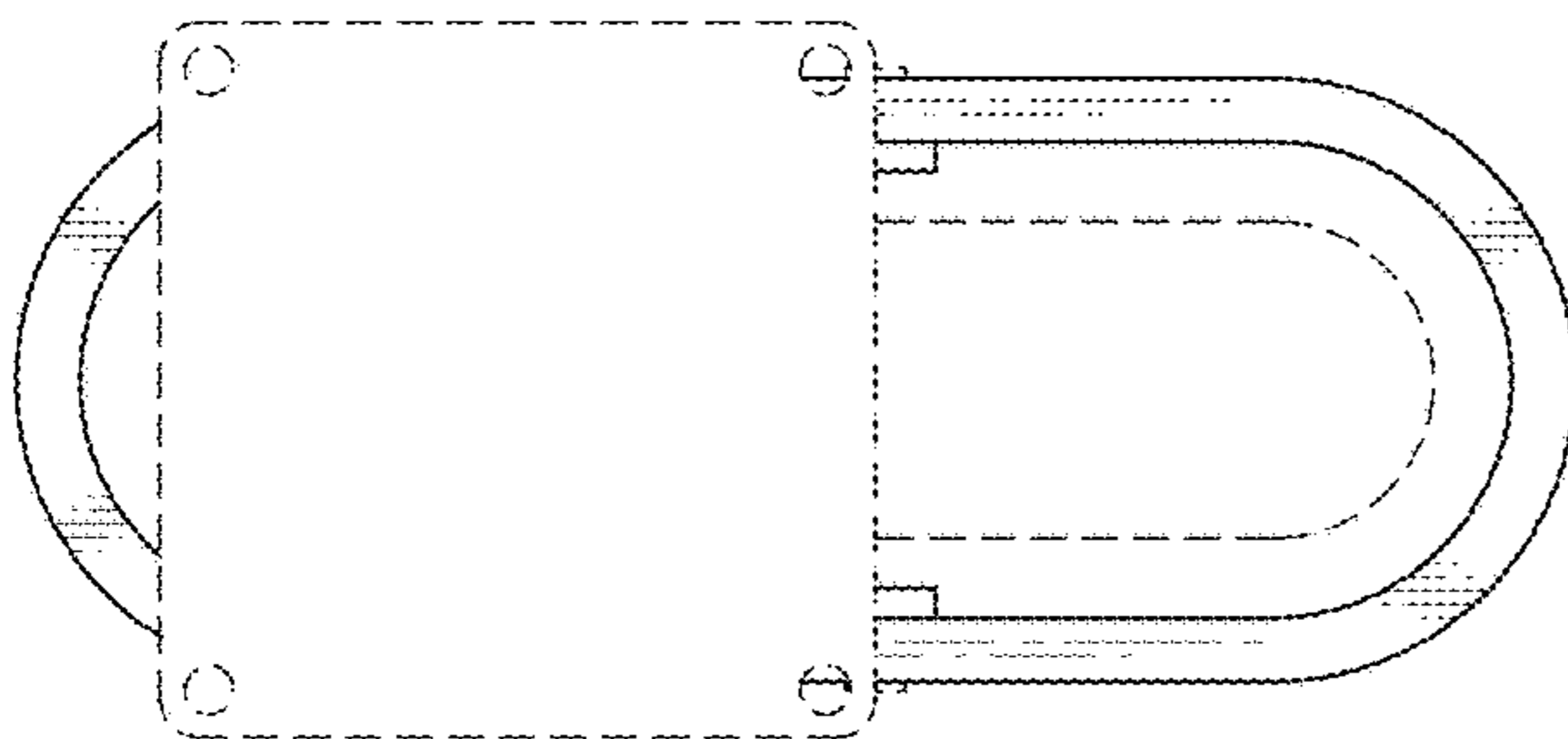

*Fig. 7*

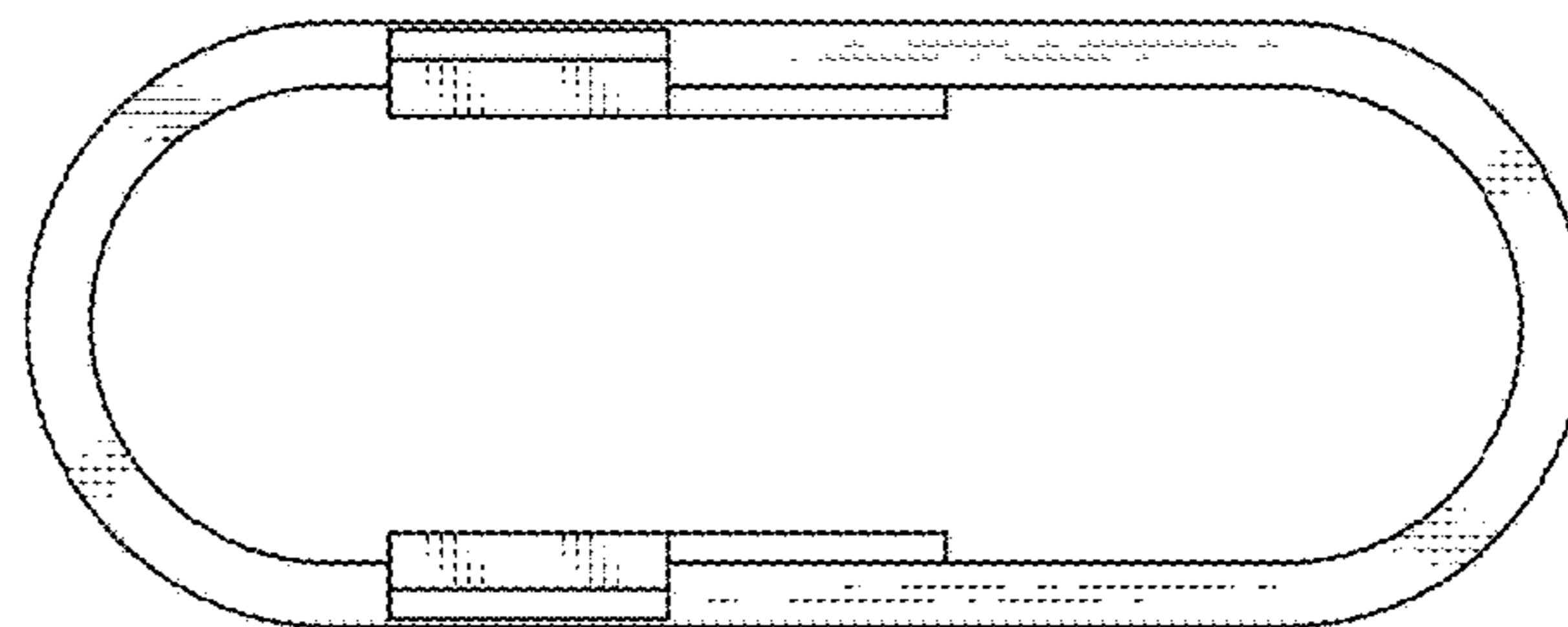

*Fig. 8*