



US00D822973S

(12) **United States Design Patent** (10) **Patent No.:** **US D822,973 S**
Nickless (45) **Date of Patent:** **** Jul. 17, 2018**

(54) **SHOE UPPER**

(71) Applicant: **NIKE, Inc.**, Beaverton, OR (US)

(72) Inventor: **David Nickless**, Beaverton, OR (US)

(73) Assignee: **NIKE, Inc.**, Beaverton, OR (US)

(**) Term: **15 Years**

(21) Appl. No.: **29/593,839**

(22) Filed: **Feb. 13, 2017**

(51) **LOC (11) Cl.** **02-04**

(52) **U.S. Cl.**
USPC **D2/969**

(58) **Field of Classification Search**
USPC D2/896, 902–908, 923, 969, 972–974
CPC .. A43B 5/001; A43B 9/00; A43B 9/02; A43B
23/00; A43B 5/00
See application file for complete search history.

(56) **References Cited**

U.S. PATENT DOCUMENTS

D226,882 S *	5/1973	Powers	D2/907
D345,460 S *	3/1994	Ryder	D2/945
D656,723 S *	4/2012	Eidson	D2/969
D688,857 S *	9/2013	Teng-Lee	D2/969
D765,376 S *	9/2016	de Costa Pereira Machado	D2/969

OTHER PUBLICATIONS

Nike SB Stefan Janoski—Black—Crystal Mint—Night Factor [online], [retrieved Feb. 7, 2017] retrieved from internet <URL: <http://sneakernews.com/2013/12/06/nike-sb-stefan-janoski-black-crystal-mint-night-factor/>; 3 color sheets, Dated Dec. 6, 2013.

Effortless: The Nike SB Lunar Stefan Janoski [online], [retrieved Feb. 7, 2017] retrieved from internet <URL: <http://news.nike.com/news/effortless-the-nike-sb-lunar-stefan-janoski/>; 3 color sheets, Dated May 9, 2014.

Shoe Stream—Nike SB Paul Rodriguez 9 CS [online], [retrieved Feb. 7, 2017] retrieved from internet <URL: <http://news.nike.com/footwear/sb-paul-rodriguez-9-cs/>; 3 color sheets, Dated Jul. 2, 2016.

Is This the Roshe Two? [online], [retrieved Feb. 7, 2017] retrieved from internet <URL: <http://sneakernews.com/2016/07/11/nike-roshe-two/2/>; 3 color sheets, Dated Jul. 11, 2016.

* cited by examiner

Primary Examiner — Holly H Baynham

Assistant Examiner — Rashida C. Walshon

(74) *Attorney, Agent, or Firm* — Banner & Witcoff, Ltd.

(57) **CLAIM**

The ornamental design for a shoe upper, as shown and described.

DESCRIPTION

FIG. 1 is a front perspective view of a shoe upper showing our new design;

FIG. 2 is a side view thereof;

FIG. 3 is a second side view thereof;

FIG. 4 is a front view thereof;

FIG. 5 is a rear view thereof;

FIG. 6 is a top view thereof; and,

FIG. 7 is a bottom view thereof.

The broken lines immediately adjacent to the shaded area define the bounds of the claimed design and form no part thereof. The uneven-length broken lines within the shaded area represent stitching which forms no part of the claimed design. The broken lines showing the remainder of the shoe represent unclaimed subject matter and form no part of the claimed design.

1 Claim, 7 Drawing Sheets

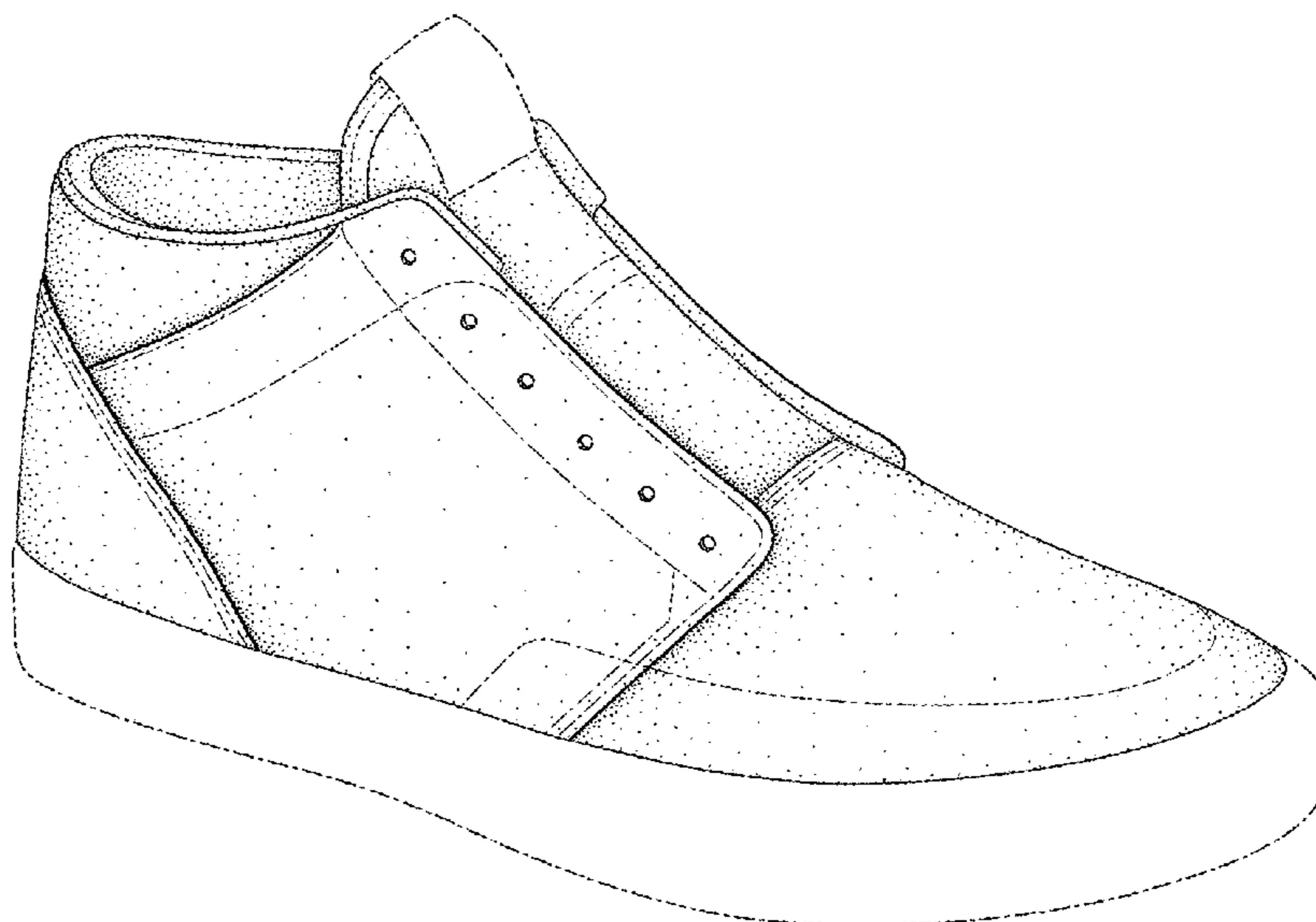

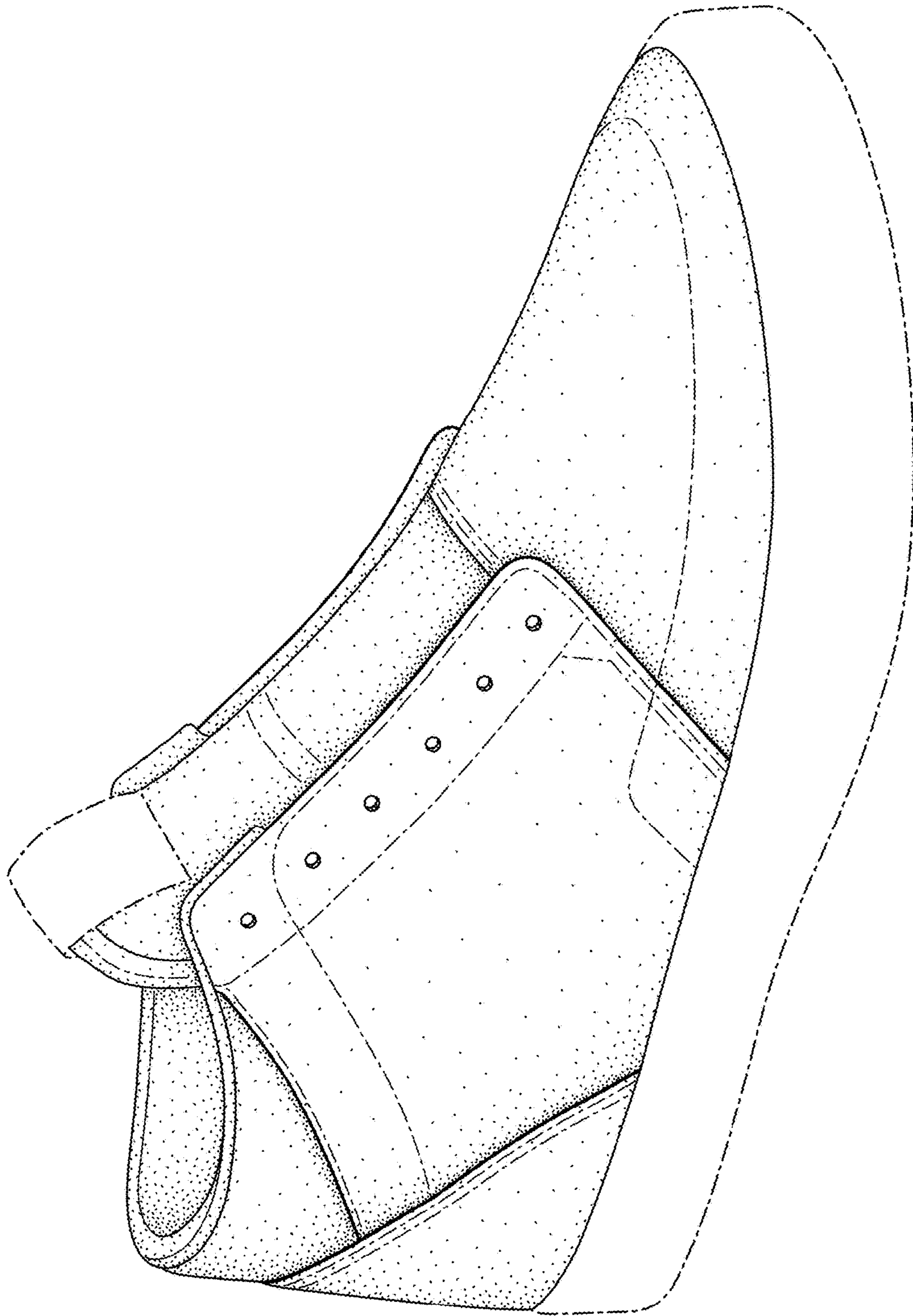

FIG. 1

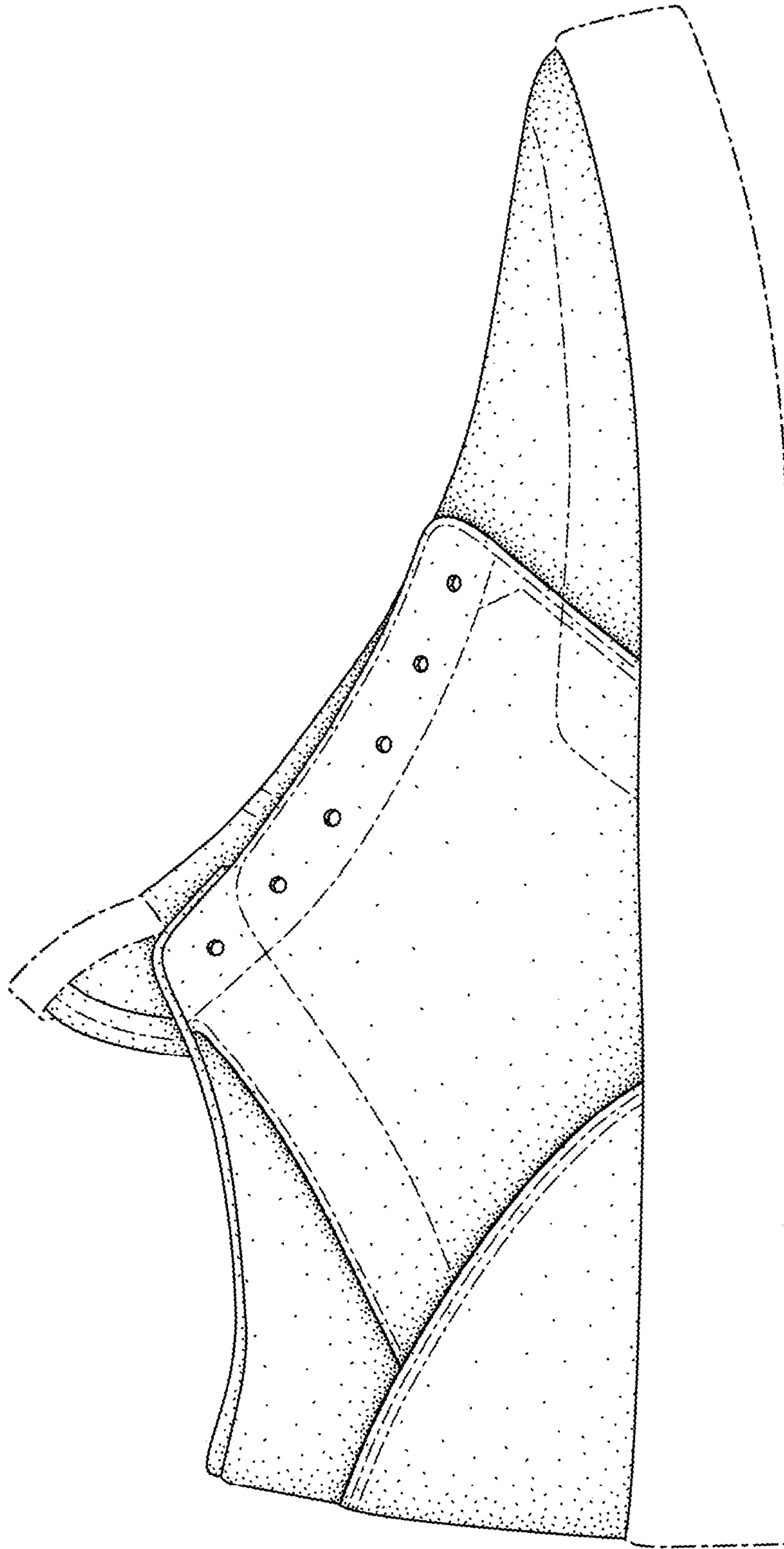

FIG. 2

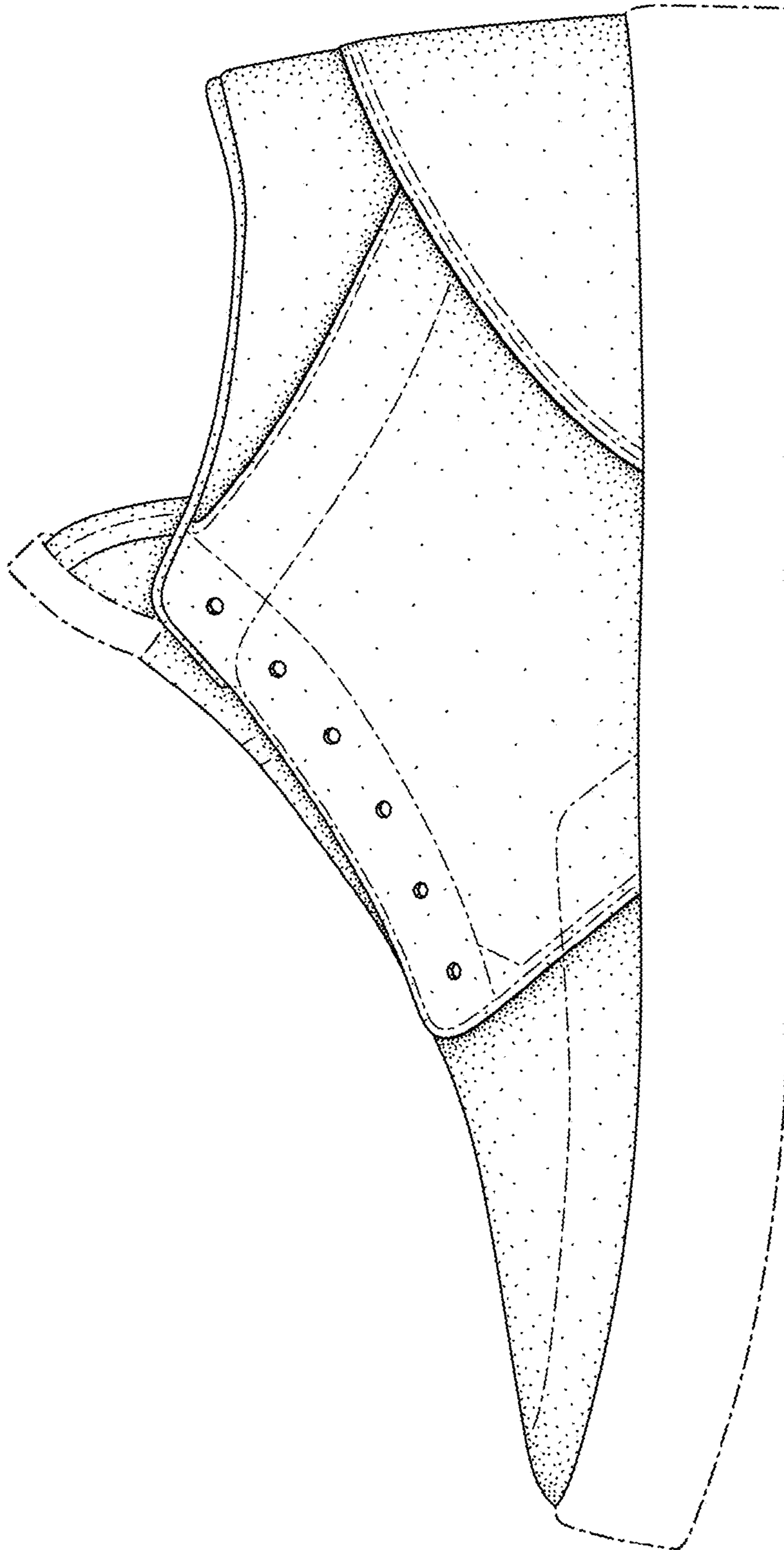

FIG. 3

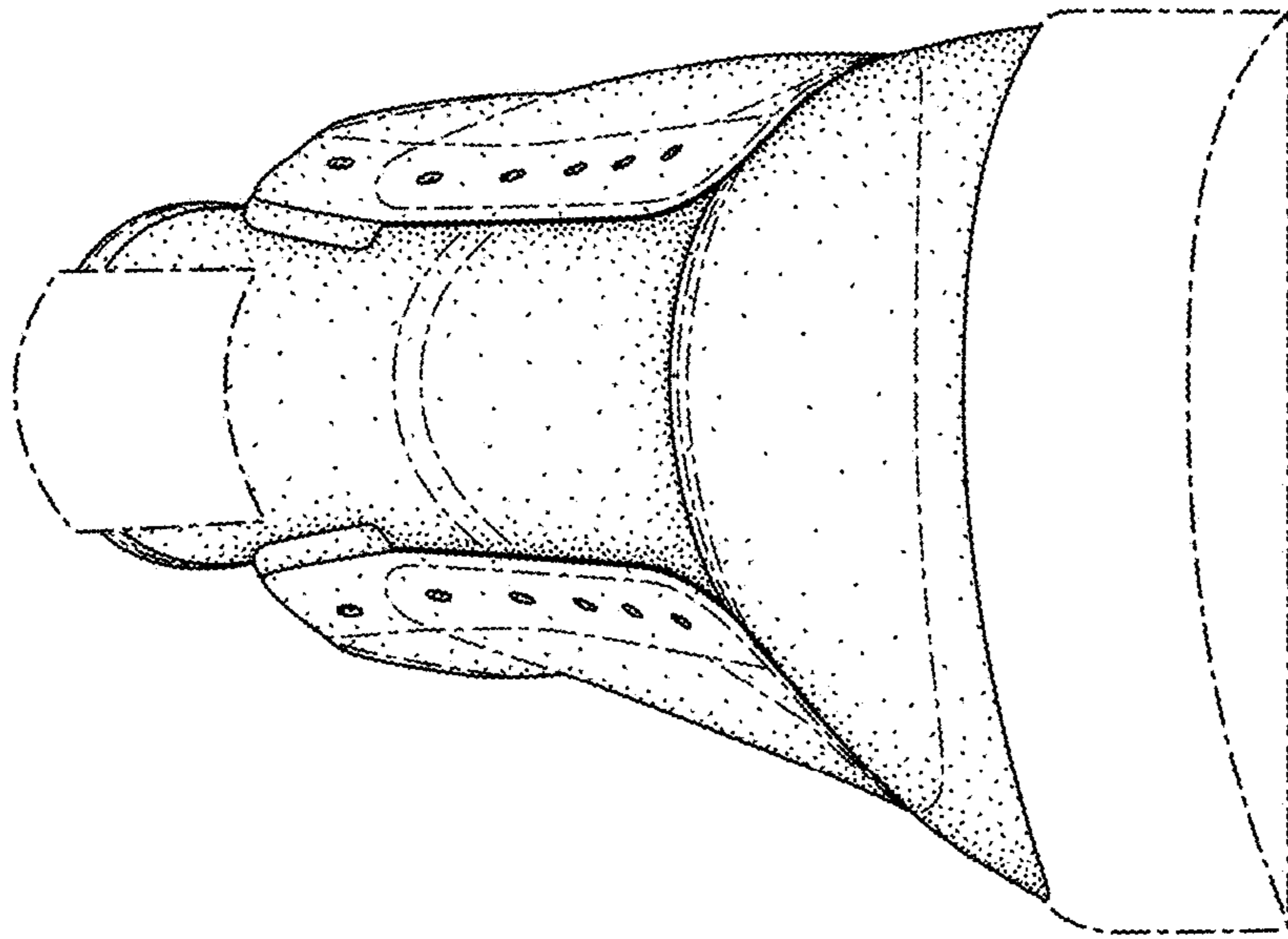

FIG. 4

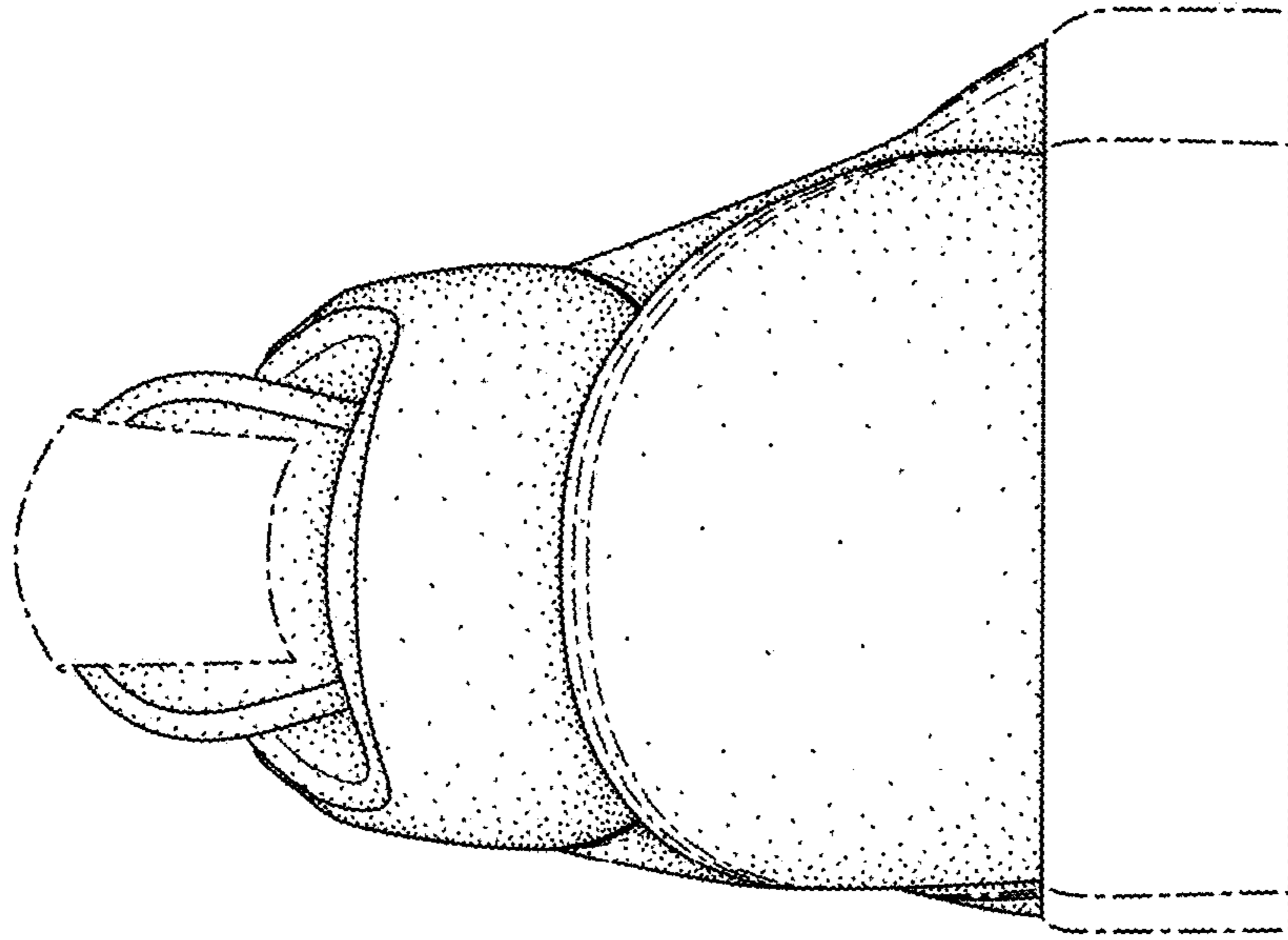

FIG. 5

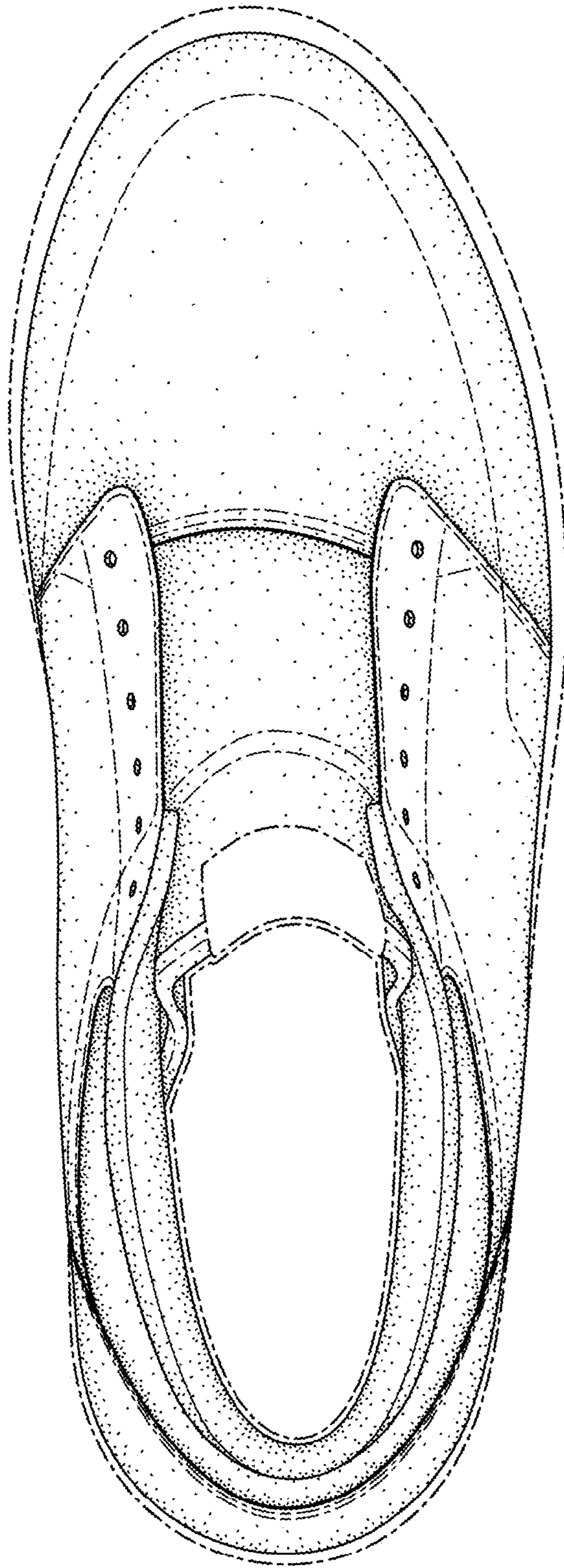

FIG. 6

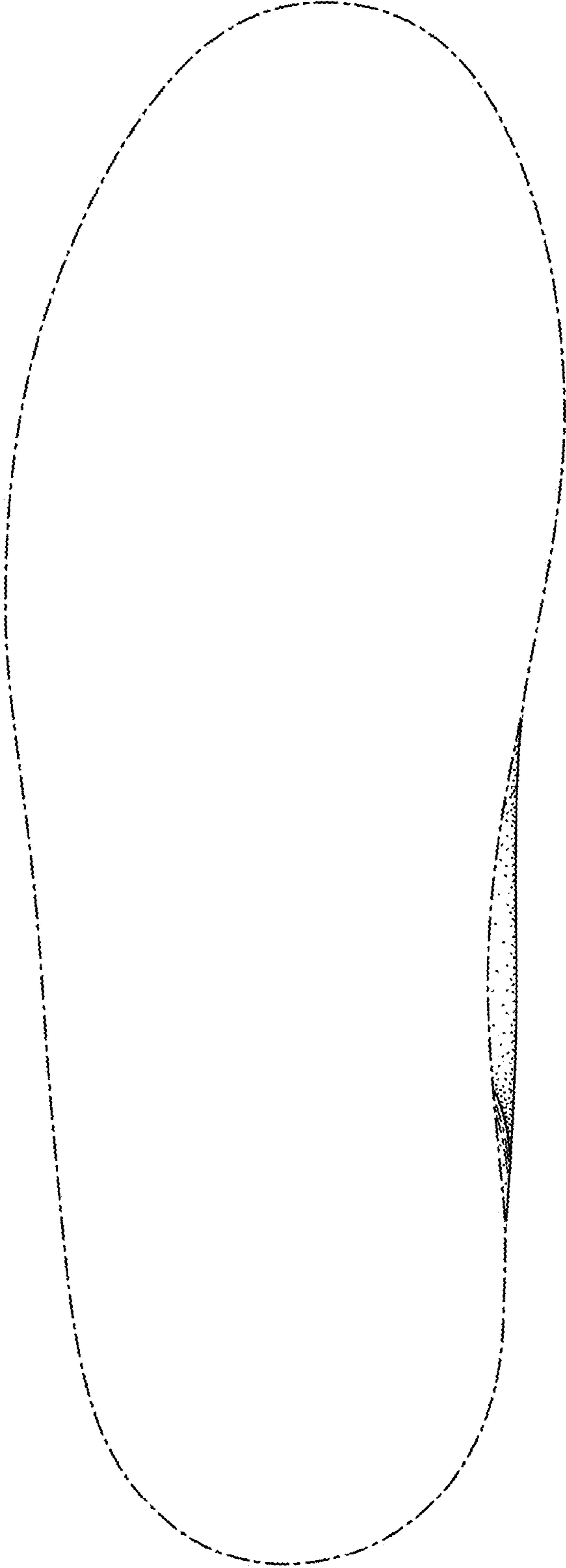

FIG. 7