



US00D822968S

(12) **United States Design Patent**
Moranges

(10) **Patent No.:** **US D822,968 S**

(45) **Date of Patent:** **** Jul. 17, 2018**

(54) **OUTSOLE FOR A FOOTWEAR ARTICLE**

(71) Applicant: **Fuerst Group, Inc.**, Menlo Park, CA (US)

(72) Inventor: **Cyrille Moranges**, Lyons (FR)

(73) Assignee: **Fuerst Group, Inc.**, Menlo Park, CA (US)

(**) Term: **15 Years**

(21) Appl. No.: **29/578,170**

(22) Filed: **Sep. 19, 2016**

(51) **LOC (11) Cl.** **02-04**

(52) **U.S. Cl.**

USPC **D2/957**; D2/947; D2/951; D2/960

(58) **Field of Classification Search**

USPC D2/902, 906, 908, 916, 918, 925, D2/946-962, 977; 36/1, 1.5, 3 B, 22 R, 36/24.5, 25 R, 28, 32 R, 34 R, 59 C, 36/67 A, 101-107, 114-116, 117.3, 117.4, 36/124-136

CPC A43B 13/00; A43B 13/02; A43B 13/023; A43B 13/026; A43B 13/04; A43B 13/08; A43B 13/10; A43B 13/12; A43B 13/14; A43B 13/141; A43B 13/143; A43B 13/16; A43B 13/18; A43B 13/181; A43B 13/187; A43B 13/189; A43B 13/20; A43B 13/22; A43B 13/223; A43B 13/24; A43B 13/28;

(Continued)

(56) **References Cited**

U.S. PATENT DOCUMENTS

- 2,394,454 A * 2/1946 Kappeler A43B 13/223 36/59 C
- D354,845 S * 1/1995 Bramani D2/957
- D385,987 S * 11/1997 Bramani D2/957

(Continued)

OTHER PUBLICATIONS

A Bold New Targhee, KeenFootwear.com, [online], [site visited Aug. 30, 2017]. <URL: <http://www.keenfootwear.com/mens/>>.*

(Continued)

Primary Examiner — T. Chase Nelson

Assistant Examiner — Jonathan J. Han

(74) *Attorney, Agent, or Firm* — McCoy Russell LLP

(57) **CLAIM**

The ornamental design for an outsole for a footwear article, as shown and described.

DESCRIPTION

FIG. 1 is a bottom view of an outsole for a footwear article according to the present invention.

FIG. 2 is a right side view of the outsole for a footwear article of FIG. 1 with the upper portion of the footwear article shown in environment.

FIG. 3 is a left side view of the outsole for a footwear article of FIG. 1 with the upper portion of the footwear article shown in environment.

FIG. 4 is a top view of the outsole for a footwear article of FIG. 1 with the upper portion of the footwear article shown in environment.

FIG. 5 is a front view of the outsole for a footwear article of FIG. 1 with the upper portion of the footwear article shown in environment.

FIG. 6 is a back view of the outsole for a footwear article of FIG. 1 with the upper portion of the footwear article shown in environment.

FIG. 7 is a right side view of the outsole for a footwear article of FIG. 1 with the environment of the upper portion of the footwear article removed; and,

FIG. 8 is a left side view of the outsole for a footwear article of FIG. 1 with the environment of the upper portion of the footwear article removed.

The broken lines in FIGS. 1-8 are used to illustrate unclaimed environment and form no part of the claimed design.

1 Claim, 7 Drawing Sheets

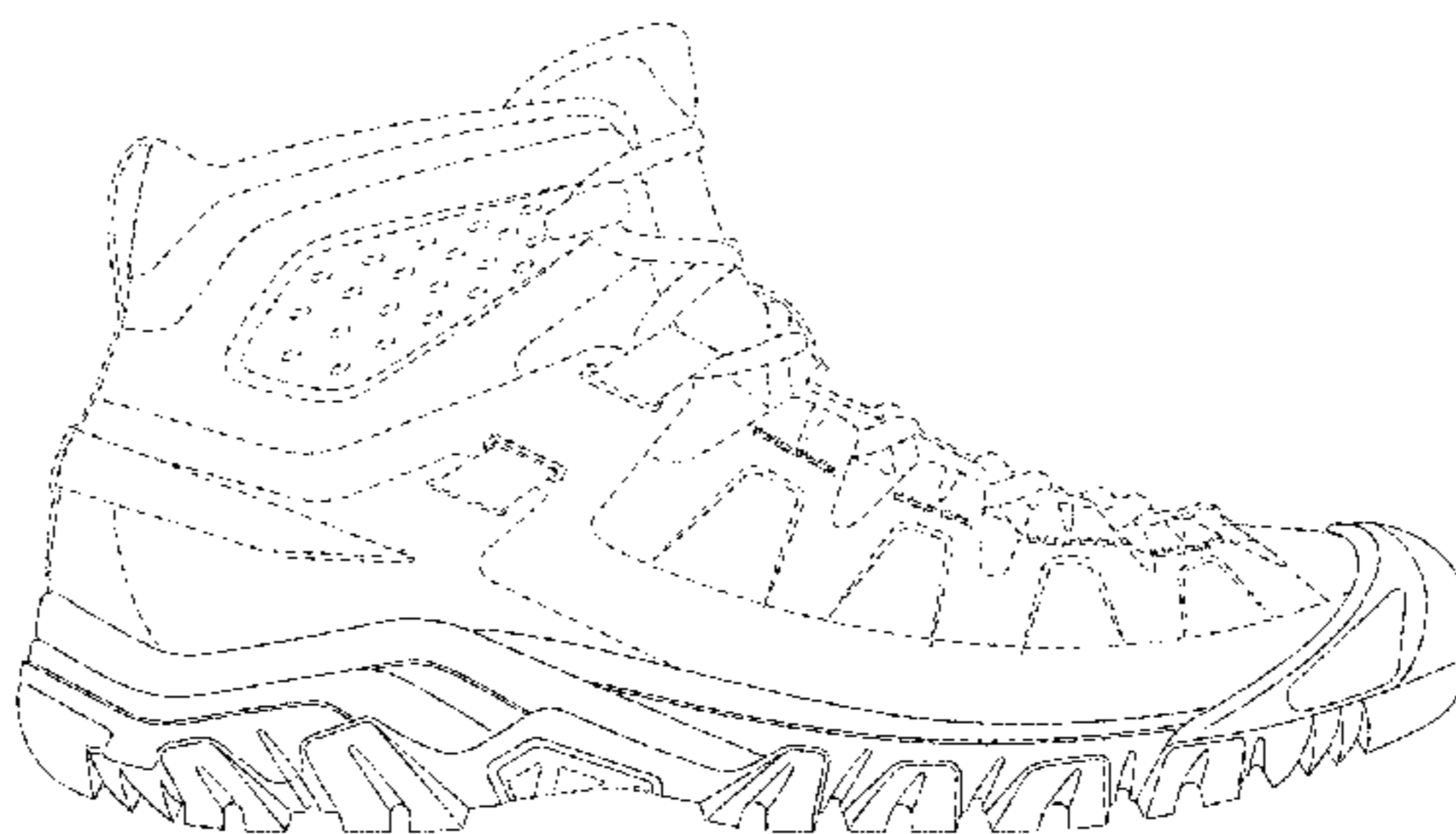
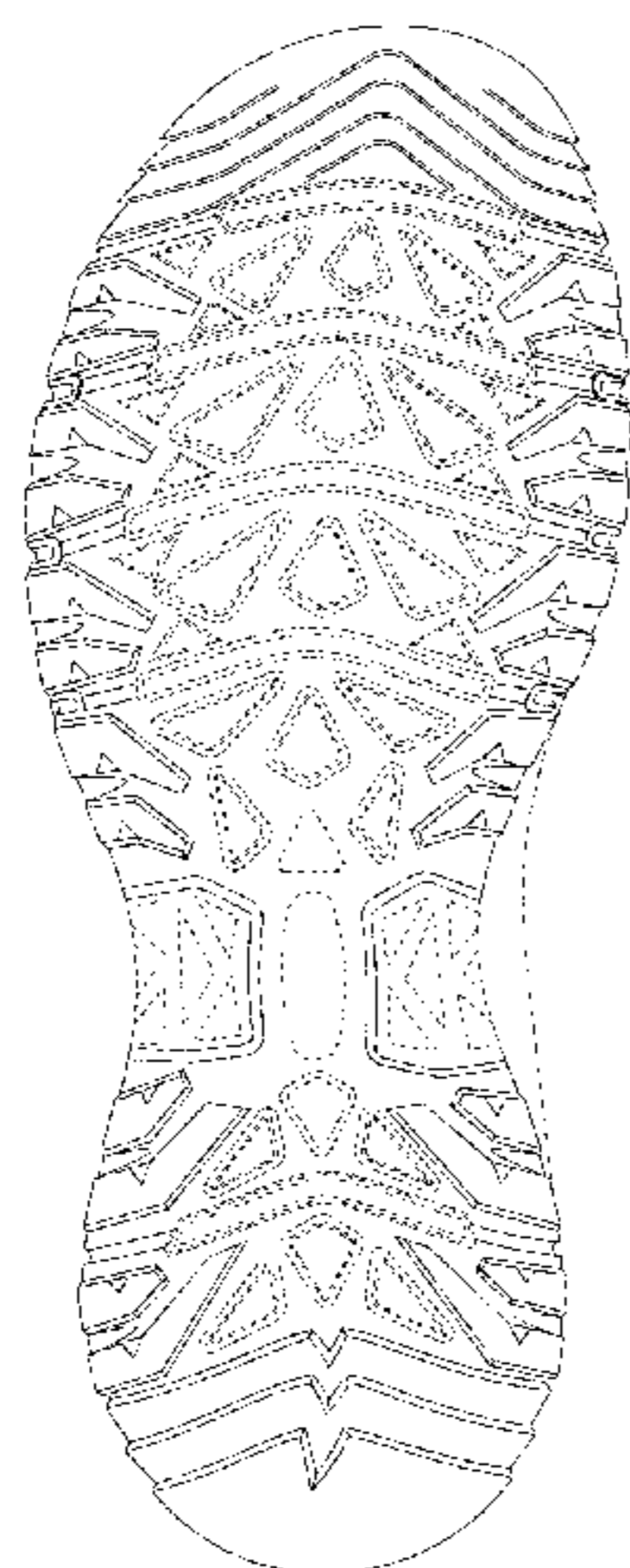

(58) **Field of Classification Search**
 CPC A43B 13/30; A43B 13/32; A43B 13/34;
 A43B 13/36
 See application file for complete search history.

D702,032	S	*	4/2014	Nakano	D2/951
D712,128	S	*	9/2014	Zaedow	D2/951
D724,296	S	*	3/2015	Law	D2/951
D735,453	S	*	8/2015	Monroy	D2/951
D740,530	S	*	10/2015	Truelsen	D2/951
D783,961	S	*	4/2017	Nelson	D2/947

(56) **References Cited**

U.S. PATENT DOCUMENTS

D402,095	S	*	12/1998	Cretinon	D2/957
D420,497	S	*	2/2000	Panella	D2/947
D461,946	S	*	8/2002	Burt	D2/951
D467,712	S	*	12/2002	Delgorgue	D2/951
D468,083	S	*	1/2003	Morais	D2/959
D474,878	S	*	5/2003	Matis	D2/953
D489,881	S	*	5/2004	Recchi	D2/857
D490,596	S	*	6/2004	Belley	D2/956
D499,536	S	*	12/2004	Castleberry	D2/947
D504,205	S	*	4/2005	Andrews-Kramer	D2/953
D505,249	S	*	5/2005	Urie	D2/953
D547,038	S	*	7/2007	Nakano	D2/957
D550,436	S	*	9/2007	Matis	D2/953
D566,938	S	*	4/2008	Matis	D2/957
D574,131	S	*	8/2008	Banik	D2/951
D574,584	S	*	8/2008	Earle	D2/951
D586,993	S	*	2/2009	Banik	D2/951
D591,946	S	*	5/2009	St-Louis	D2/951
D635,753	S	*	4/2011	Ng	D2/951
D635,754	S	*	4/2011	Mariman	D2/951
D655,902	S	*	3/2012	Debiase	D2/951

OTHER PUBLICATIONS

Men's Targhee EXP Waterprof Mid Wide, KeenFootwear.com, [online], [site visited Aug. 30, 2017]. <URL: http://www.keenfootwear.com/p/M-TARGHEE-EXP-MID-WP-WIDE.html?dwvar_M-TARGHEE-EXP-MID-WP-WIDE_color=1018120&cgid=activity_hiking>.*

Men's Detroit Mid (Soft Toe), KeenFootwear.com, [online], [site visited Aug. 30, 2017]. <URL: http://www.keenfootwear.com/p/M-DETROIT-MID-SOFT-TOE.html?dwvar_M-DETROIT-MID-SOFT-TOE_color=1007009&cgid=mens_all>.*

Keen Men's Targhee Exp Mid Wp-m Hiking Boot, Amazon.com, Date first available at Amazon.com: Aug. 16, 2017, [online], [site visited Aug. 30, 2017]. <URL: <https://www.amazon.com/KEEN-Mens-Targhee-Wp-m-Hiking/dp/B01MS8IS40>>.*

Fresh Tread: New Vibram Service Re-Soles Worn Shoes, GearJunkie.com, Apr. 28, 2016, 2:10 pm, By: Stephen Regenold, [online], [site visited Aug. 30, 2017]. <URL: <https://gearjunkie.com/vibram-sole-factor-resole-service>>.*

* cited by examiner

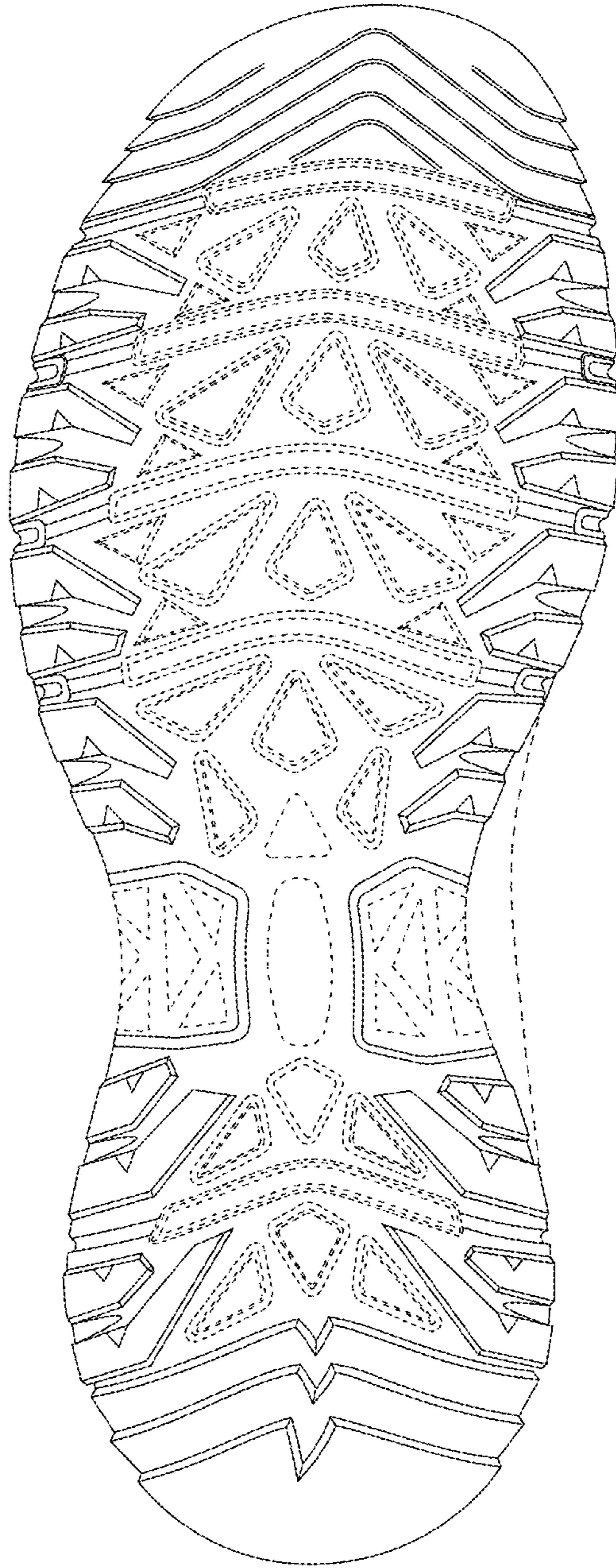

FIG. 1



FIG. 2



FIG. 3

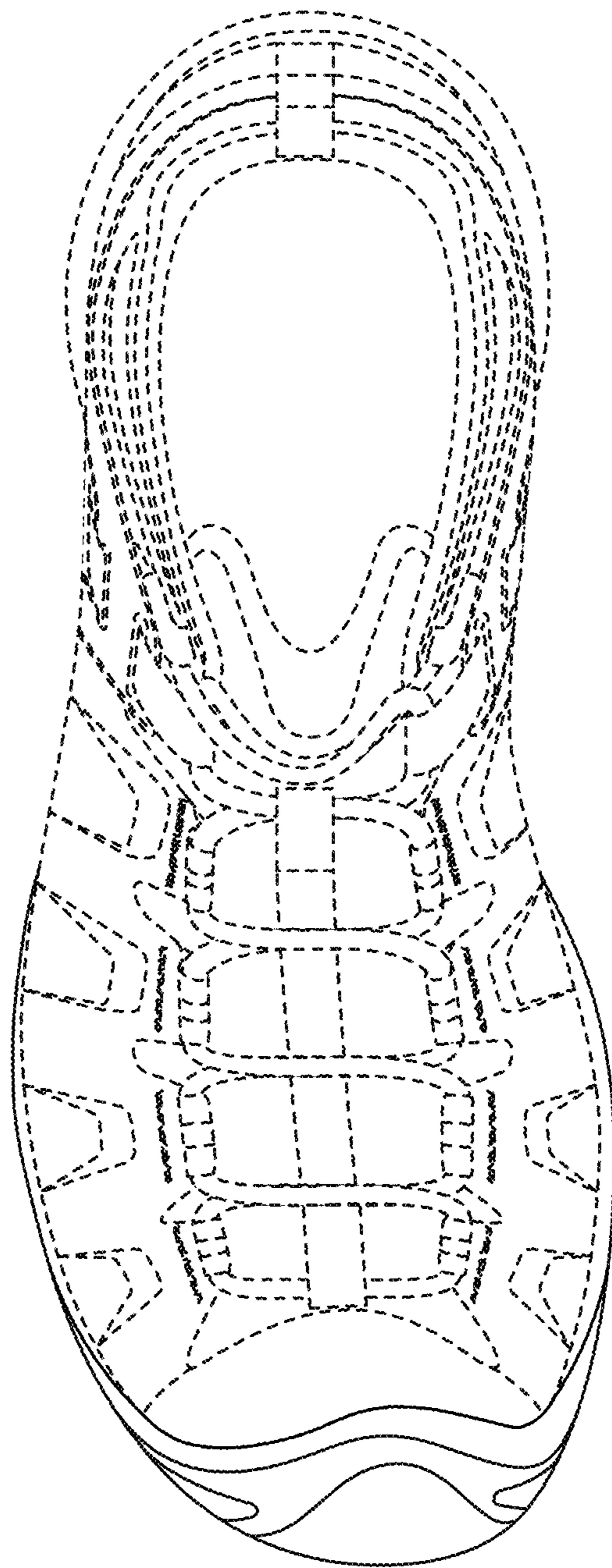

FIG. 4

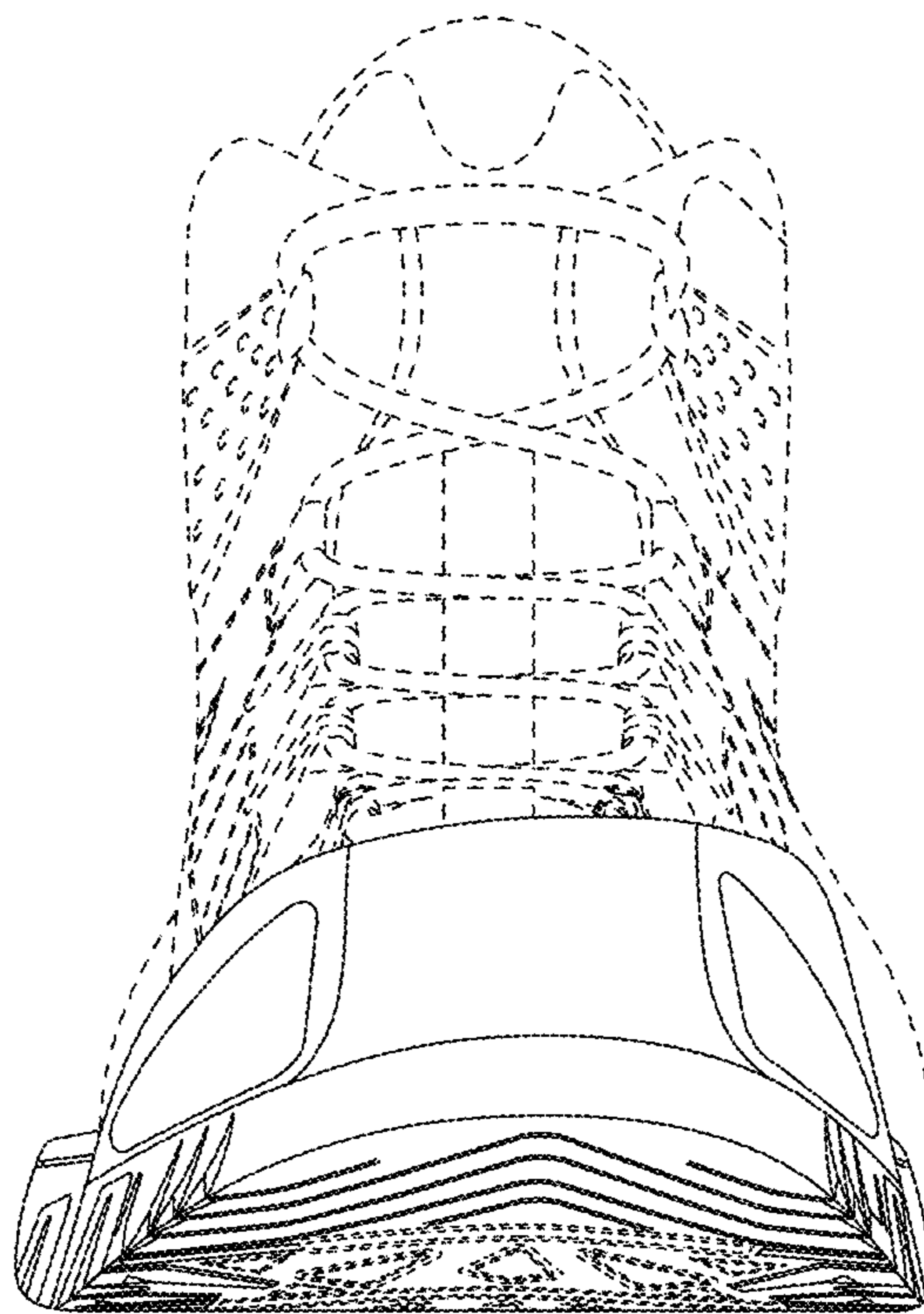

FIG. 5

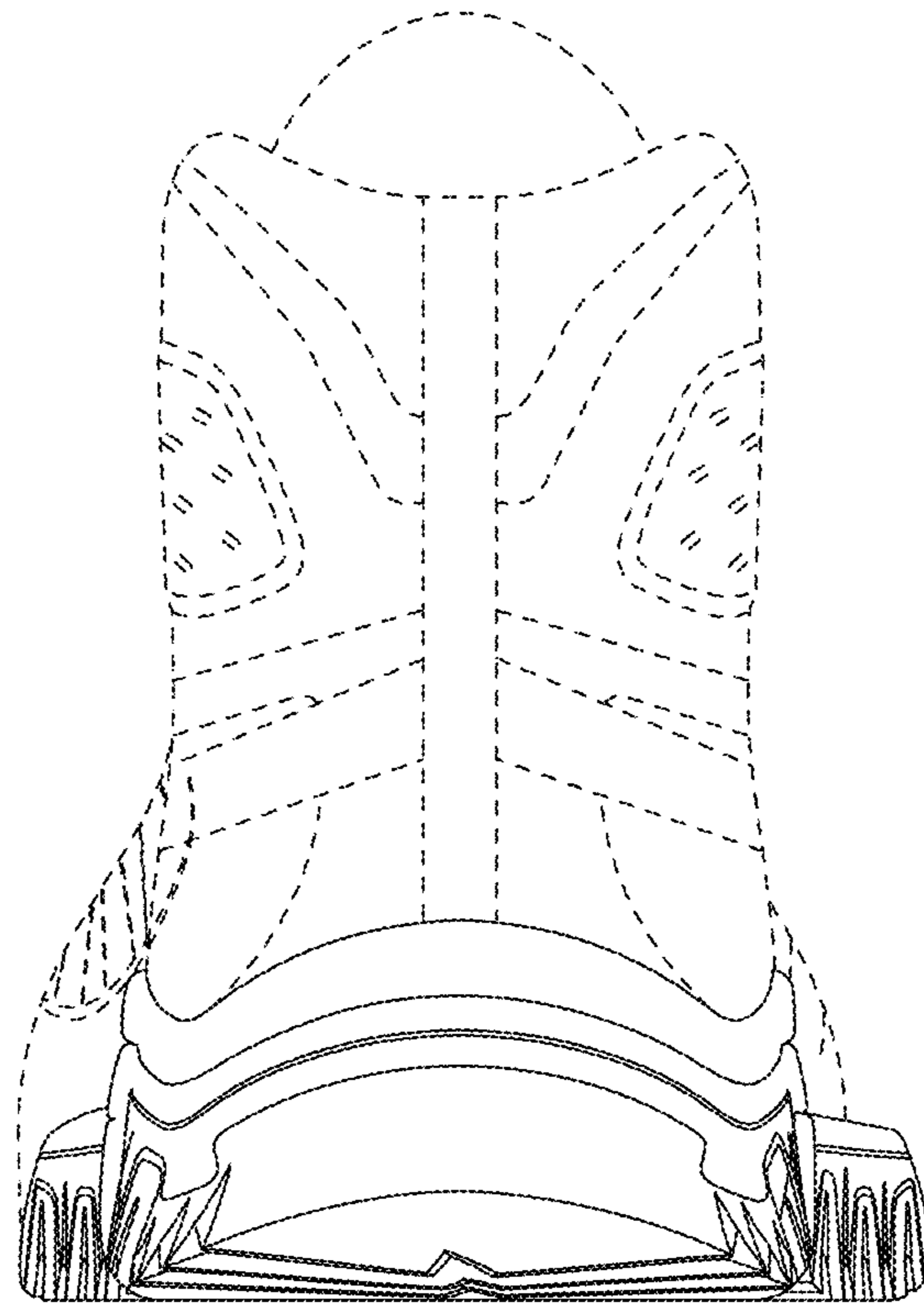

FIG. 6

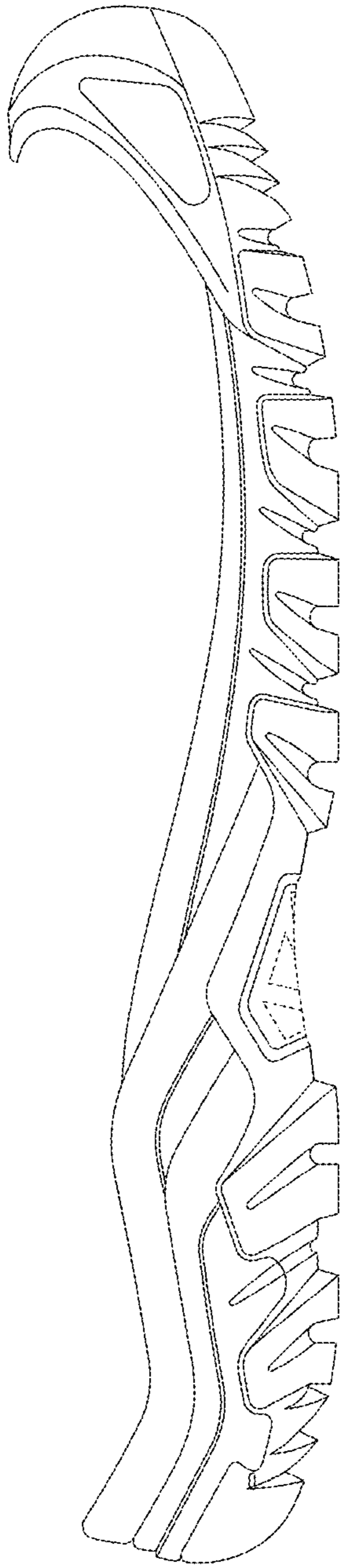

FIG. 7

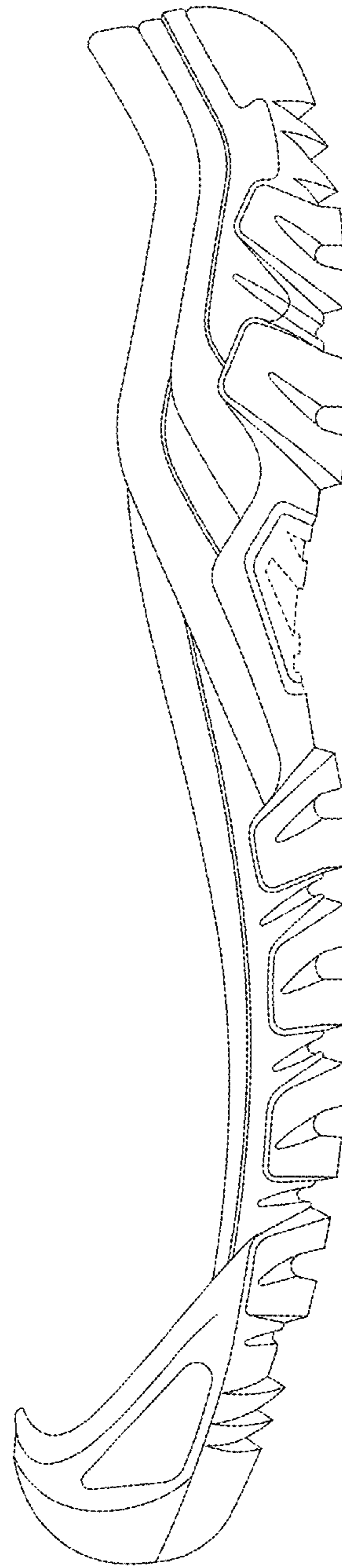

FIG. 8