



US00D822959S

(12) **United States Design Patent**  
**Hardy**

(10) **Patent No.:** **US D822,959 S**  
(45) **Date of Patent:** **\*\* Jul. 17, 2018**

(54) **SHOE**  
(71) Applicant: **Hermes Sellier (Societe Par Actions Simplifree)**, Paris (FR)  
(72) Inventor: **Pierre Hardy**, Paris (FR)  
(73) Assignee: **Hermes Sellier (Societe Par Actions Simplifree)**, Paris (FR)  
(\*\*) Term: **15 Years**

D518,627 S \* 4/2006 Weitzman ..... D2/918  
D561,457 S \* 2/2008 Andersen ..... D2/916  
D594,642 S \* 6/2009 Hansen ..... D2/916  
D604,490 S \* 11/2009 Issler ..... D2/925

\* cited by examiner

*Primary Examiner* — Holly H Baynham  
*Assistant Examiner* — Rashida C. Walshon  
(74) *Attorney, Agent, or Firm* — Foley & Lardner LLP

(21) Appl. No.: **29/590,688**  
(22) Filed: **Jan. 12, 2017**

(57) **CLAIM**

I claim the ornamental design for a shoe, as shown and described.

(30) **Foreign Application Priority Data**

Jul. 27, 2016 (WO) ..... DM/092075

**DESCRIPTION**

(51) **LOC (11) Cl.** ..... **02-04**  
(52) **U.S. Cl.**  
USPC ..... **D2/916; D2/926**  
(58) **Field of Classification Search**  
USPC ..... D2/896, 916–918, 925, 926, 969, 971  
CPC ..... A43B 3/12; A43B 3/122; A43B 3/10  
See application file for complete search history.

FIG. 1 is a front perspective view of a shoe of the claimed design;  
FIG. 2 is a front elevational view of the shoe shown in FIG. 1;  
FIG. 3 is a rear elevational view of the shoe shown in FIG. 1;  
FIG. 4 is a right side elevational view of the shoe shown in FIG. 1;  
FIG. 5 is a left side view of the shoe shown in FIG. 1;  
FIG. 6 is a top plan view of the shoe shown in FIG. 1; and,  
FIG. 7 is a bottom plan view of the shoe shown in FIG. 1.

(56) **References Cited**  
U.S. PATENT DOCUMENTS

D143,813 S \* 2/1946 Eisenberg ..... D2/918  
D437,475 S \* 2/2001 Kieler ..... D2/916

**1 Claim, 7 Drawing Sheets**





FIG.1



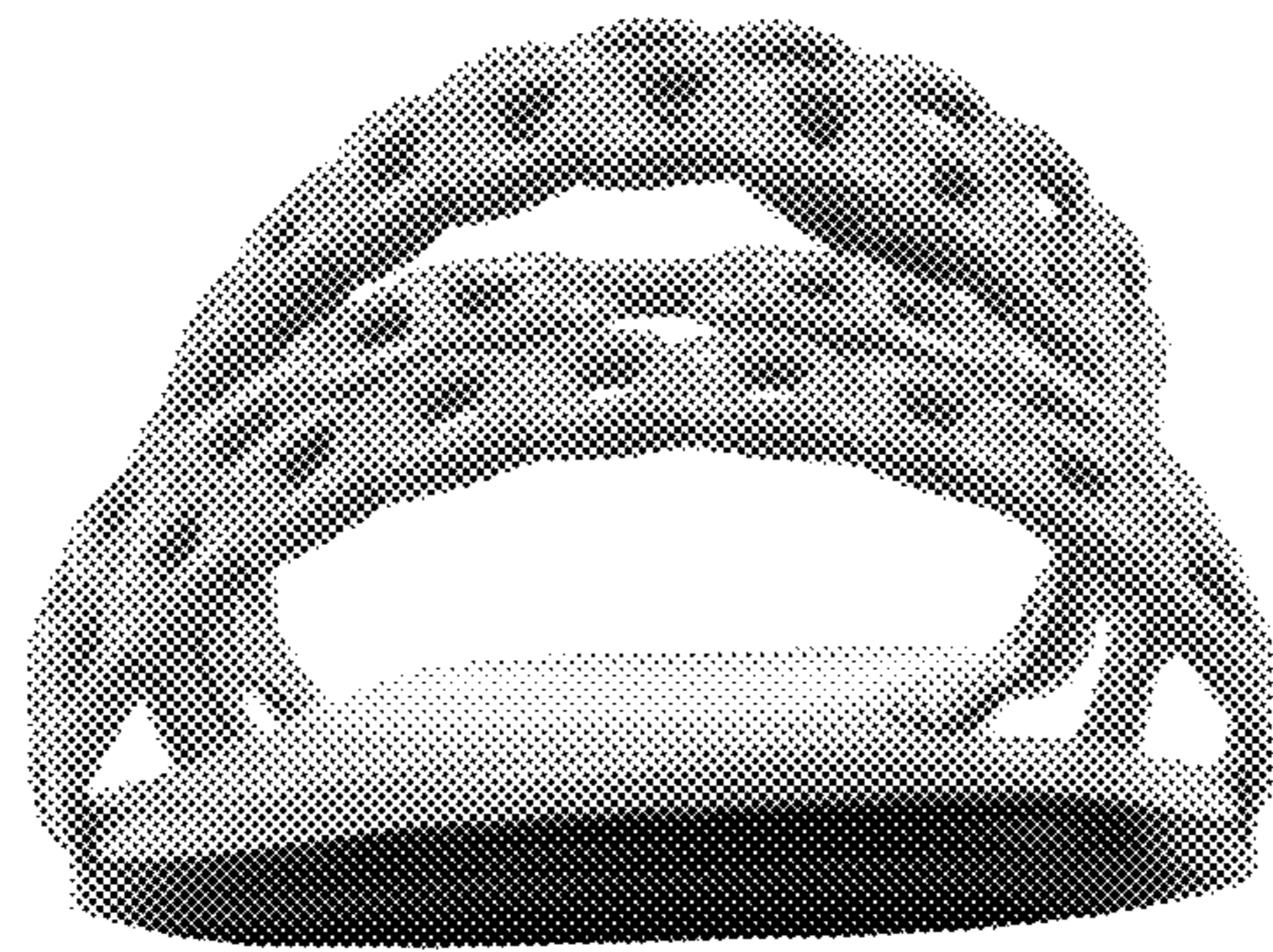

FIG.2

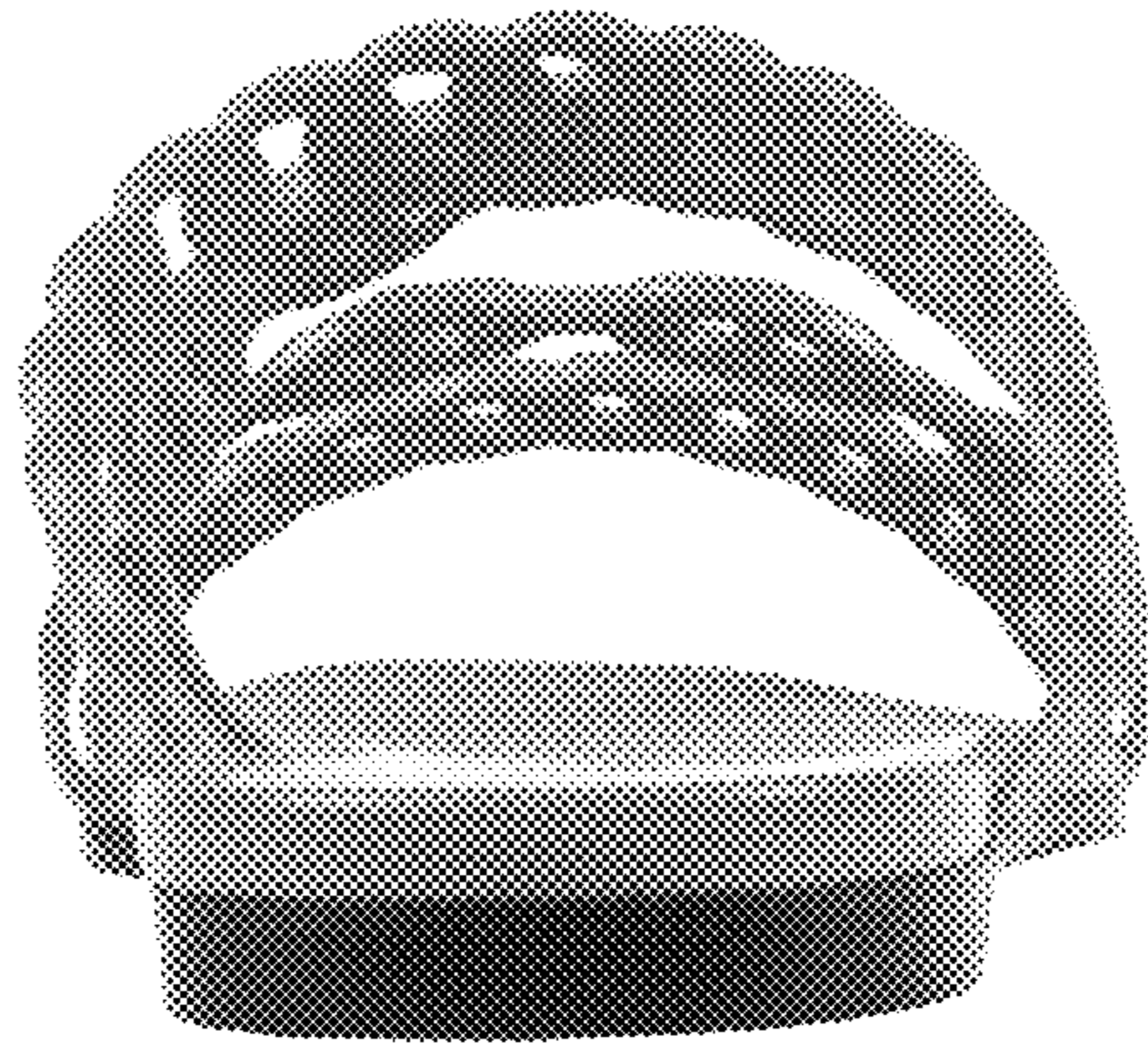

FIG.3

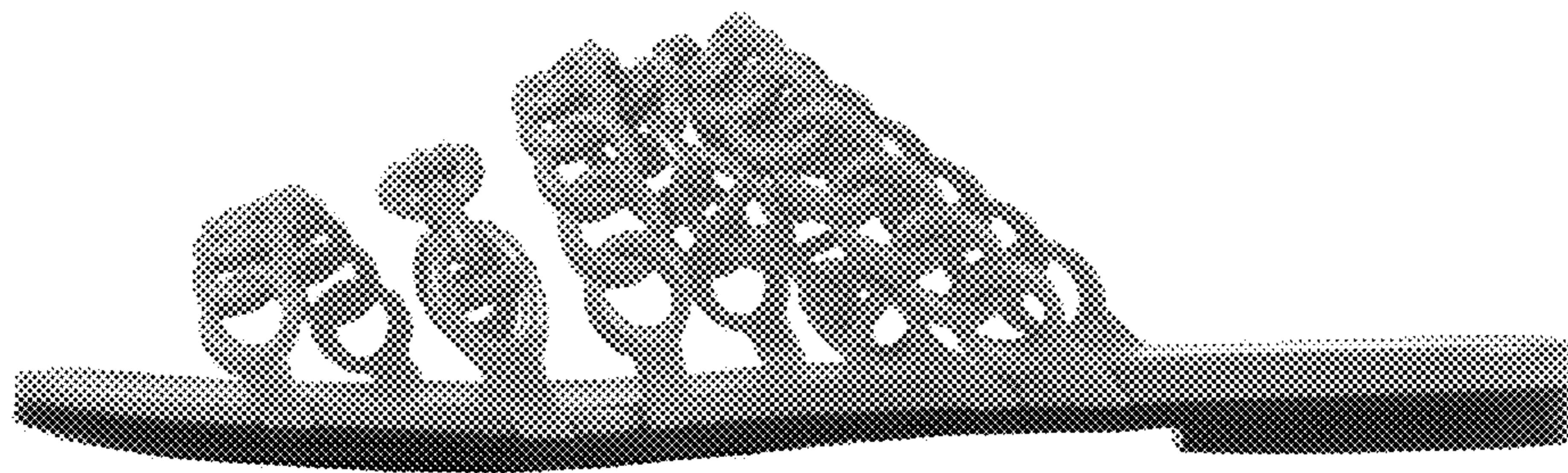

FIG.4

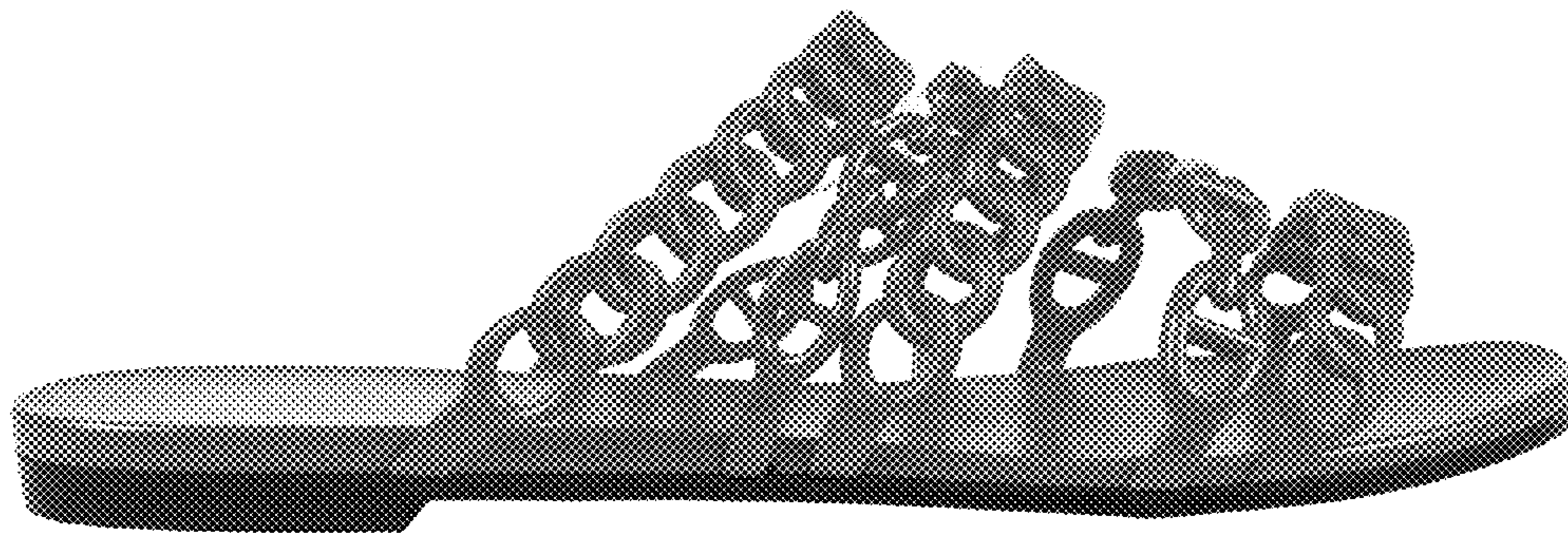

FIG.5



FIG.6



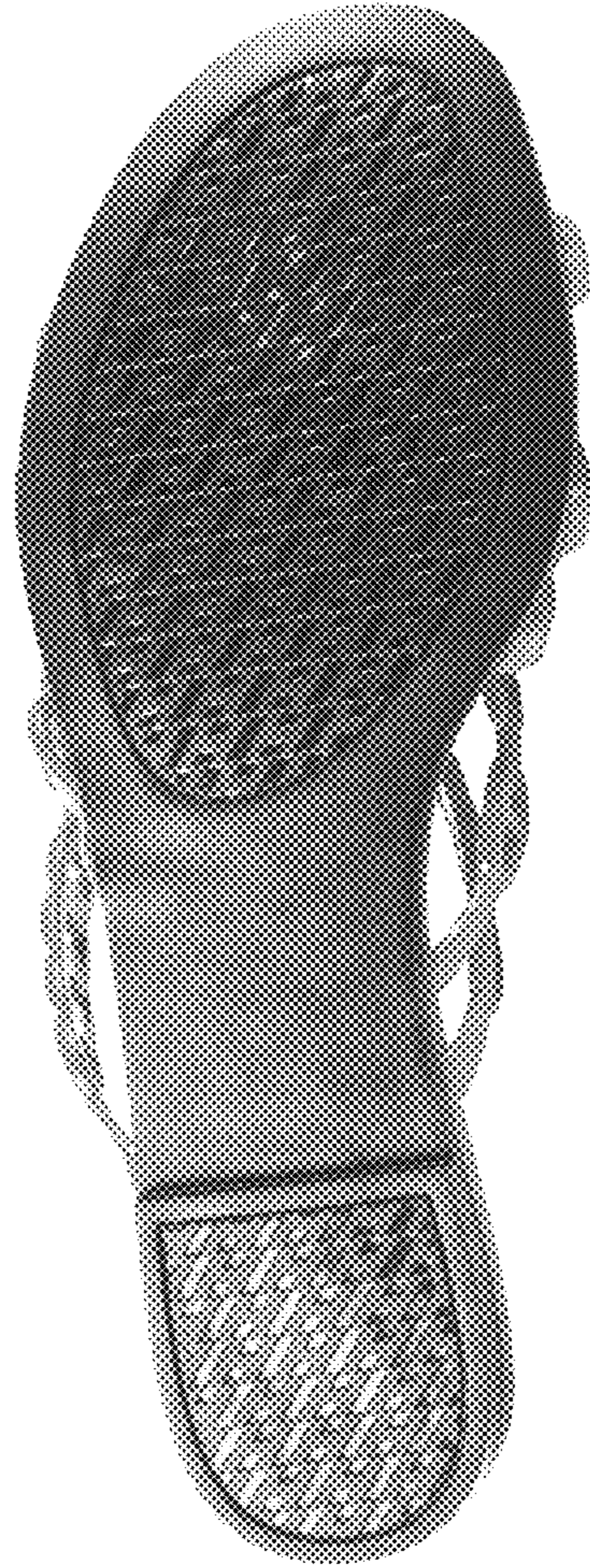

FIG.7