



US00D822949S

(12) **United States Design Patent** Emanuel et al. (10) **Patent No.:** **US D822,949 S** (45) **Date of Patent:** **\*\* Jul. 17, 2018**

(54) **GARMENT BOTTOM COMPONENT**

FOREIGN PATENT DOCUMENTS

(71) Applicants: **Bert Emanuel**, Missouri City, TX (US); **Dieu Rick Quang Ngo**, Houston, TX (US); **Bao-Quoc H. La**, Houston, TX (US)

CA 2478247 6/2009  
CN 2634844 8/2004

(Continued)

(72) Inventors: **Bert Emanuel**, Missouri City, TX (US); **Dieu Rick Quang Ngo**, Houston, TX (US); **Bao-Quoc H. La**, Houston, TX (US)

OTHER PUBLICATIONS

“Scrubs and beyond”, <URL: <http://www.scrubsandbeyond.com/Mens-Scrubs.html>>, printed Dec. 4, 2013.

(Continued)

(\*\*) Term: **15 Years**

*Primary Examiner* — Mary Ann Calabrese

(21) Appl. No.: **29/554,595**

*Assistant Examiner* — Jennifer L Rempfer

(22) Filed: **Feb. 12, 2016**

(74) *Attorney, Agent, or Firm* — Hoang Steve Ngo

**Related U.S. Application Data**

(62) Division of application No. 29/479,428, filed on Jan. 16, 2014, now abandoned.

(51) **LOC (11) Cl.** ..... **02-02**

(52) **U.S. Cl.**  
USPC ..... **D2/742**

(58) **Field of Classification Search**  
USPC ..... D2/741, 742, 743, 744, 745, 747, 748,  
D2/749, 853, 857  
CPC ..... A41D 1/00; A41D 27/24; A41D 15/005;  
A41D 1/06; A41D 2400/70; A41D 27/08;  
A41D 27/20

See application file for complete search history.

(56) **References Cited**

U.S. PATENT DOCUMENTS

2,521,410 A \* 9/1950 Rosen ..... A41D 1/08  
2/227  
2,663,876 A \* 12/1953 Miller ..... A41D 1/06  
2/227  
3,959,556 A 5/1976 Morrison  
4,343,853 A 8/1982 Morrison

(Continued)

(57) **CLAIM**

The ornamental design for a garment bottom component, as shown and described.

**DESCRIPTION**

FIG. 1 is a front view of an embodiment of a bottom component garment or article of clothing according to the present invention;  
FIG. 2 is an environmental, front and perspective view of the bottom component garment or article of clothing of FIG. 1;  
FIG. 3 is a front view of another embodiment of a bottom component garment or article of clothing according to the present invention; and,  
FIG. 4 is an environmental, front and perspective view of the bottom component garment or article of clothing of FIG. 3. The long dash broken lines represent environmental subject matter showing the claim in use and form no part of the claimed design. The short dot-dot broken lines represent claimed stitching.

**1 Claim, 4 Drawing Sheets**

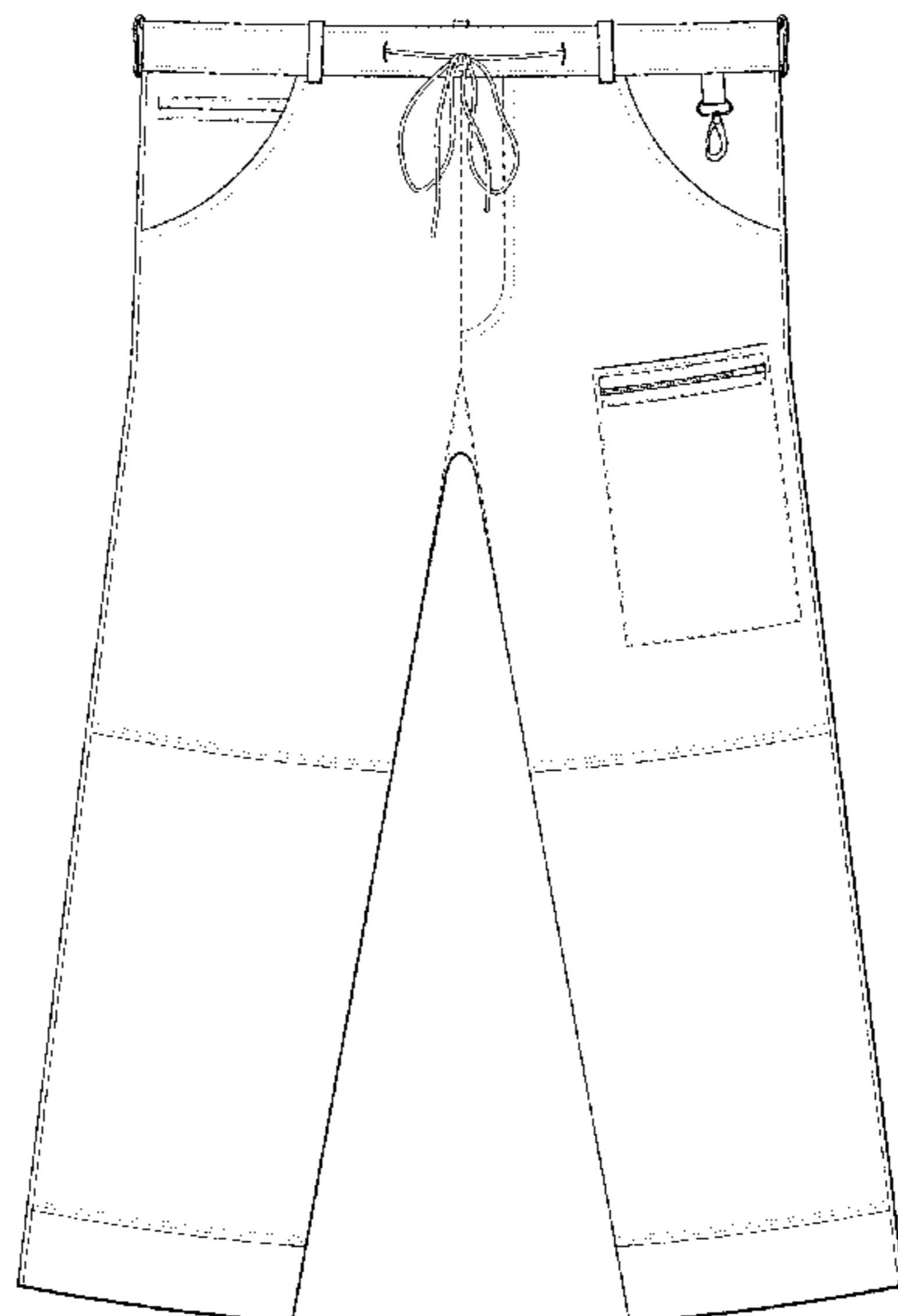

(56)

References Cited

U.S. PATENT DOCUMENTS

4,470,156 A \* 9/1984 Duerbeck ..... A41D 1/08  
2/227  
4,914,756 A \* 4/1990 Grassick ..... A41D 1/06  
2/227  
5,196,240 A 3/1993 Stockwell  
6,124,221 A 9/2000 Gabbay  
D446,383 S \* 8/2001 Blechman ..... D2/742  
D464,790 S 10/2002 Townes et al.  
6,687,919 B2 \* 2/2004 Dilworth, Jr. .... A41D 13/12  
2/246  
D536,157 S \* 2/2007 Kimmel ..... D2/742  
D612,581 S \* 3/2010 Ramirez ..... D2/742  
D620,230 S \* 7/2010 Rollins ..... D2/742  
D630,415 S \* 1/2011 Nunn ..... D2/742  
D665,559 S \* 8/2012 Ridge ..... D2/742  
D679,481 S \* 4/2013 Fuerst ..... D2/742  
D690,084 S \* 9/2013 Grosbol ..... D2/742  
D702,922 S \* 4/2014 Holmes ..... D2/742  
8,832,867 B2 \* 9/2014 Boyle ..... A41D 15/002  
2/227  
D766,546 S \* 9/2016 Grosbol ..... D2/742  
D773,777 S \* 12/2016 Grosbol ..... D2/742  
2005/0066408 A1 3/2005 Varela

2006/0070163 A1 4/2006 Beck et al.  
2007/0028349 A1 \* 2/2007 Watson ..... A41D 1/06  
2/69  
2009/0031467 A1 2/2009 Swindells et al.  
2010/0170026 A1 7/2010 Jeffords  
2012/0030861 A1 \* 2/2012 Miller ..... A41D 1/08  
2/221  
2012/0117705 A1 \* 5/2012 Hawkins ..... A41F 9/00  
2/23  
2012/0311759 A1 \* 12/2012 Moore ..... A41D 27/02  
2/69  
2013/0097764 A1 4/2013 Michel  
2013/0212788 A1 8/2013 Curtis et al.

FOREIGN PATENT DOCUMENTS

EP 2387893 A1 11/2011  
WO WO 00/53038 9/2000

OTHER PUBLICATIONS

Ali express, <URL: <http://www.aliexpress.com/item/Black-Men-s-Military-Uniform-Clothes-ONE-SETS-1-5KG-Jacket-Pants-Hot-Size-XS-S/583030511.html>>, printed Dec. 4, 2013.

\* cited by examiner

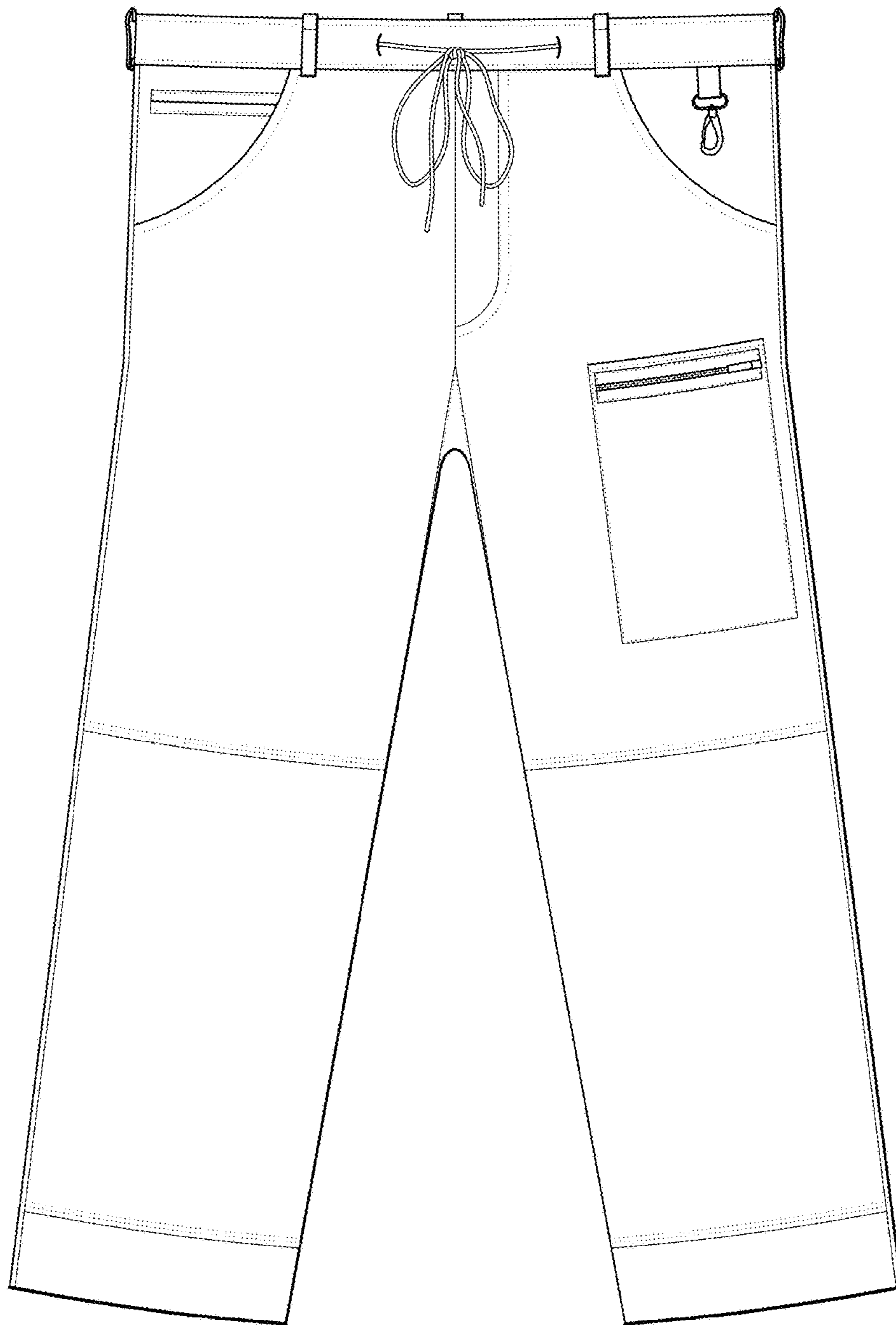

**FIG. 1**

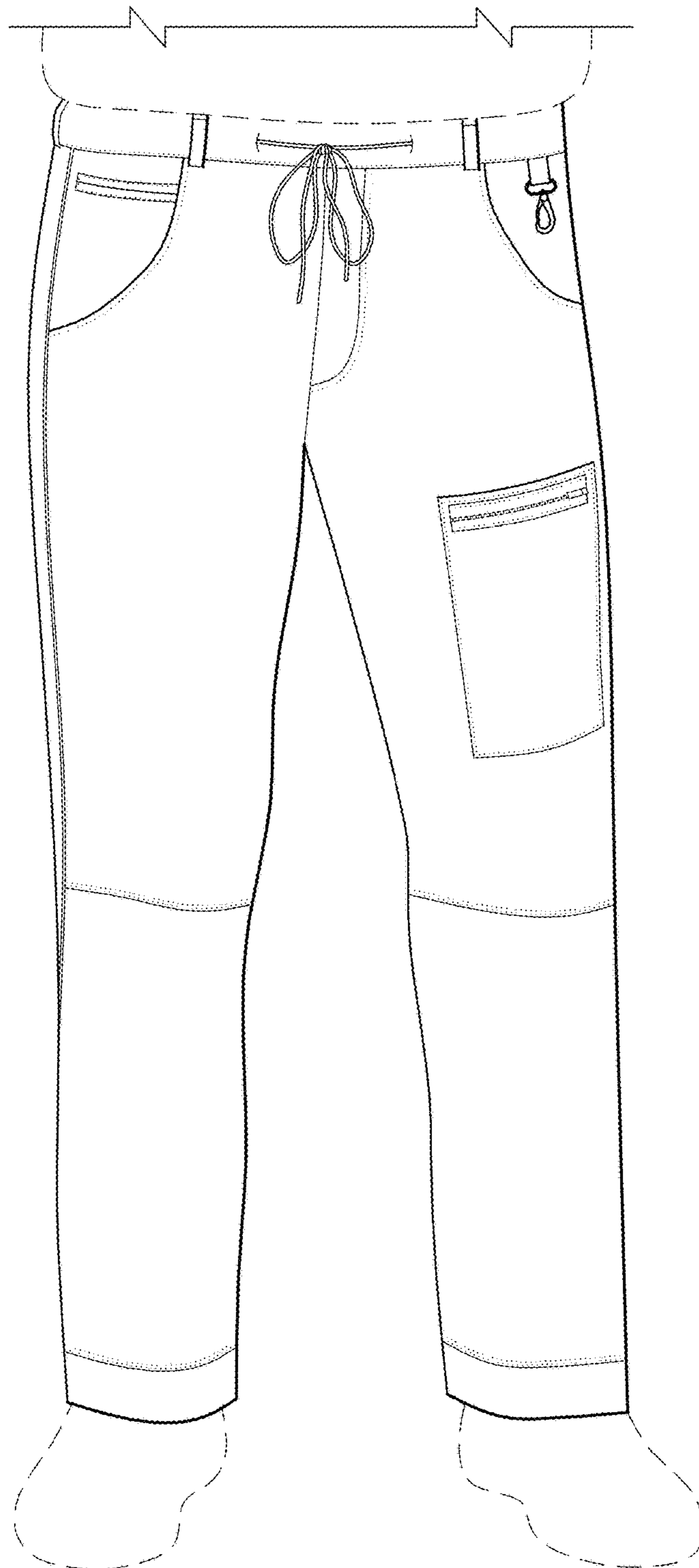

**FIG. 2**

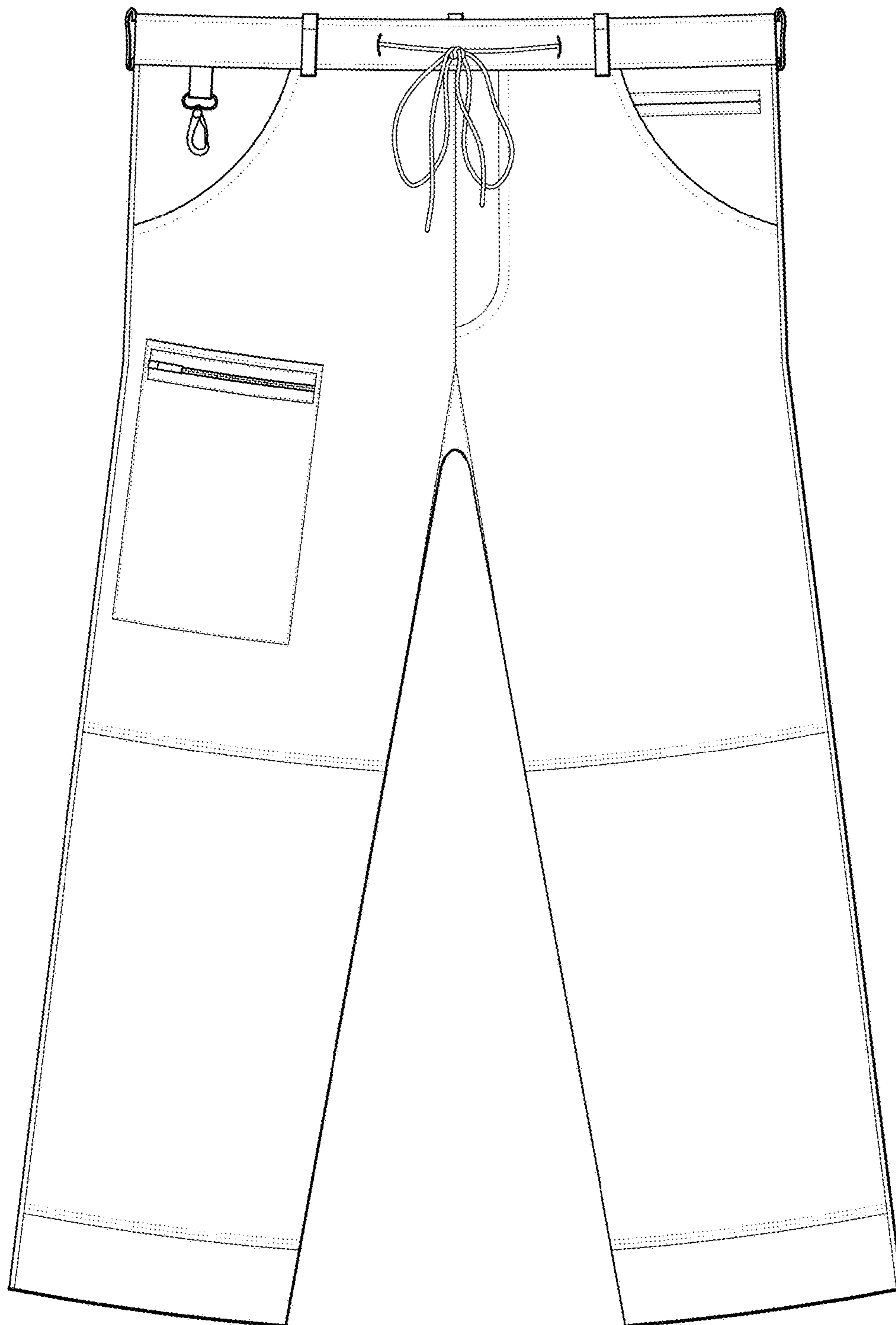

**FIG. 3**

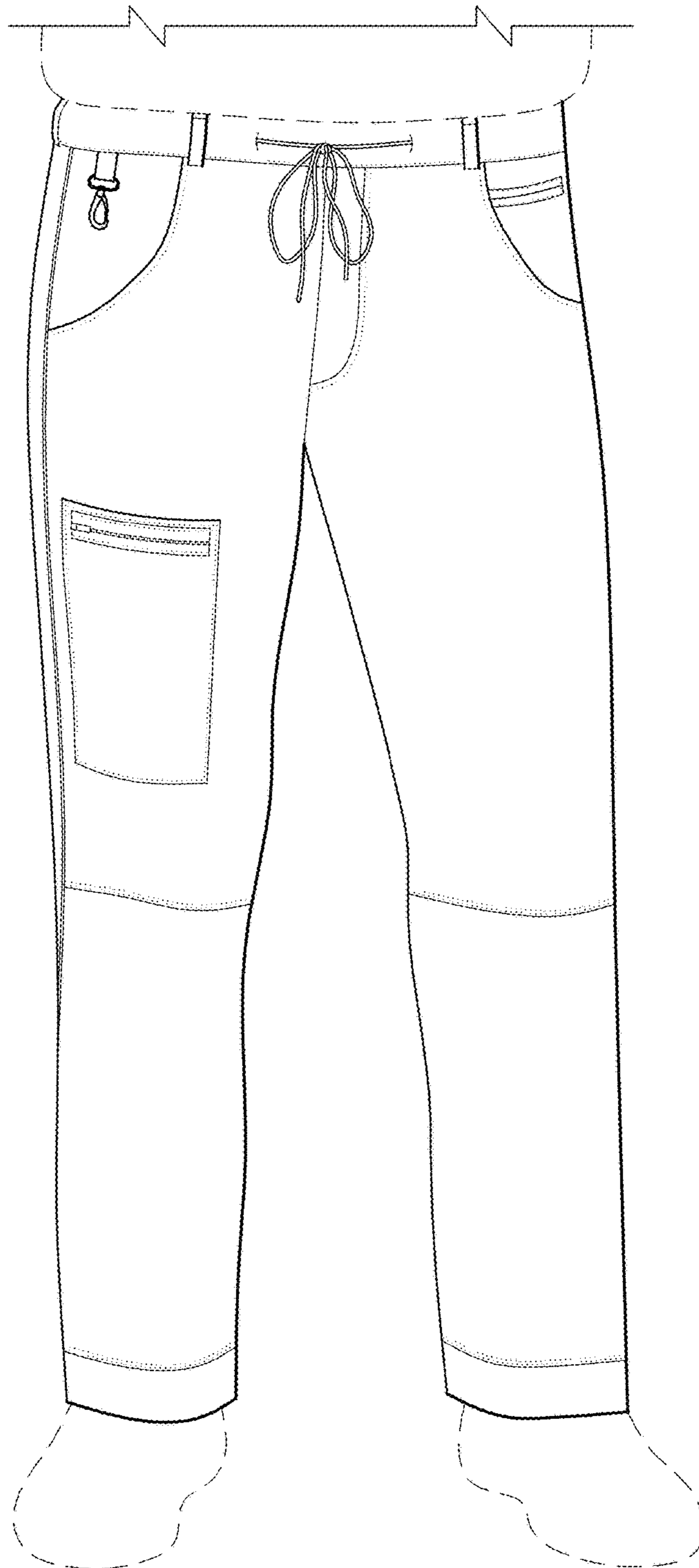

**FIG. 4**