



US00D822868S

(12) **United States Design Patent** (10) **Patent No.:** **US D822,868 S**
Liu et al. (45) **Date of Patent:** **** Jul. 10, 2018**

(54) **ROAD LIGHTING LUMINAIRE**

(71) Applicant: **PHILIPS LIGHTING HOLDING B.V.**, Eindhoven (NL)

(72) Inventors: **Leo Liu**, Shanghai (CN); **Lisa Mao**, Shanghai (CN); **Rui Li**, Shanghai (CN); **Allan Wang**, Shanghai (CN); **Johnson Zhang**, Shanghai (CN)

(73) Assignee: **PHILIPS LIGHTING HOLDING B.V.**, Eindhoven (NL)

(**) Term: **15 Years**

(21) Appl. No.: **35/501,187**

(22) Filed: **Jun. 13, 2016**

(80) **Hague Agreement Data**

Int. Filing Date: **Jun. 13, 2016**
 Int. Reg. No.: **DM/091297**
 Int. Reg. Date: **Jun. 13, 2016**
 Int. Reg. Pub. Date: **Jul. 8, 2016**

(30) **Foreign Application Priority Data**

Jan. 15, 2016 (EM) 002946434-0003

(51) **LOC (11) Cl.** **26-05**

(52) **U.S. Cl.**
 USPC **D26/71**

(58) **Field of Classification Search**
 USPC D26/63, 71, 92
 CPC . F21S 8/033; F21S 8/085; F21S 8/086; F21V 21/30; F21W 2111/02

See application file for complete search history.

(56) **References Cited**

U.S. PATENT DOCUMENTS

D376,219 S *	12/1996	Heuel	D26/62
D607,593 S *	1/2010	Yoo	D26/71
D645,604 S *	9/2011	Kauffman	D26/118
D718,483 S *	11/2014	Meredith	D26/71
D770,659 S *	11/2016	Zhu	D26/71
D773,096 S *	11/2016	Zhu	D26/71
D776,305 S *	1/2017	Barnetson	D26/1
D783,875 S *	4/2017	Kaoh	D26/71

* cited by examiner

Primary Examiner — Zenia Bennett

(57) **CLAIM**

The ornamental design for a road lighting luminaire, as shown and described.

DESCRIPTION

1. Road lighting luminaire

1.1 is a perspective view showing of a road lighting luminaire showing our new design;

1.2 is a left side elevational view thereof;

1.3 is a right elevational view thereof;

1.4 is a back side elevational view thereof;

1.5 is a front side elevational view thereof;

1.6 is a top plan view thereof;

1.7 is a bottom plan view thereof.

The dash-dot-dash broken lines shown represent the bounds of the claim and forms no part thereof and the dashed broken lines shown therein illustrate portions of the luminaire that form no part of the claimed design.

1 Claim, 4 Drawing Sheets

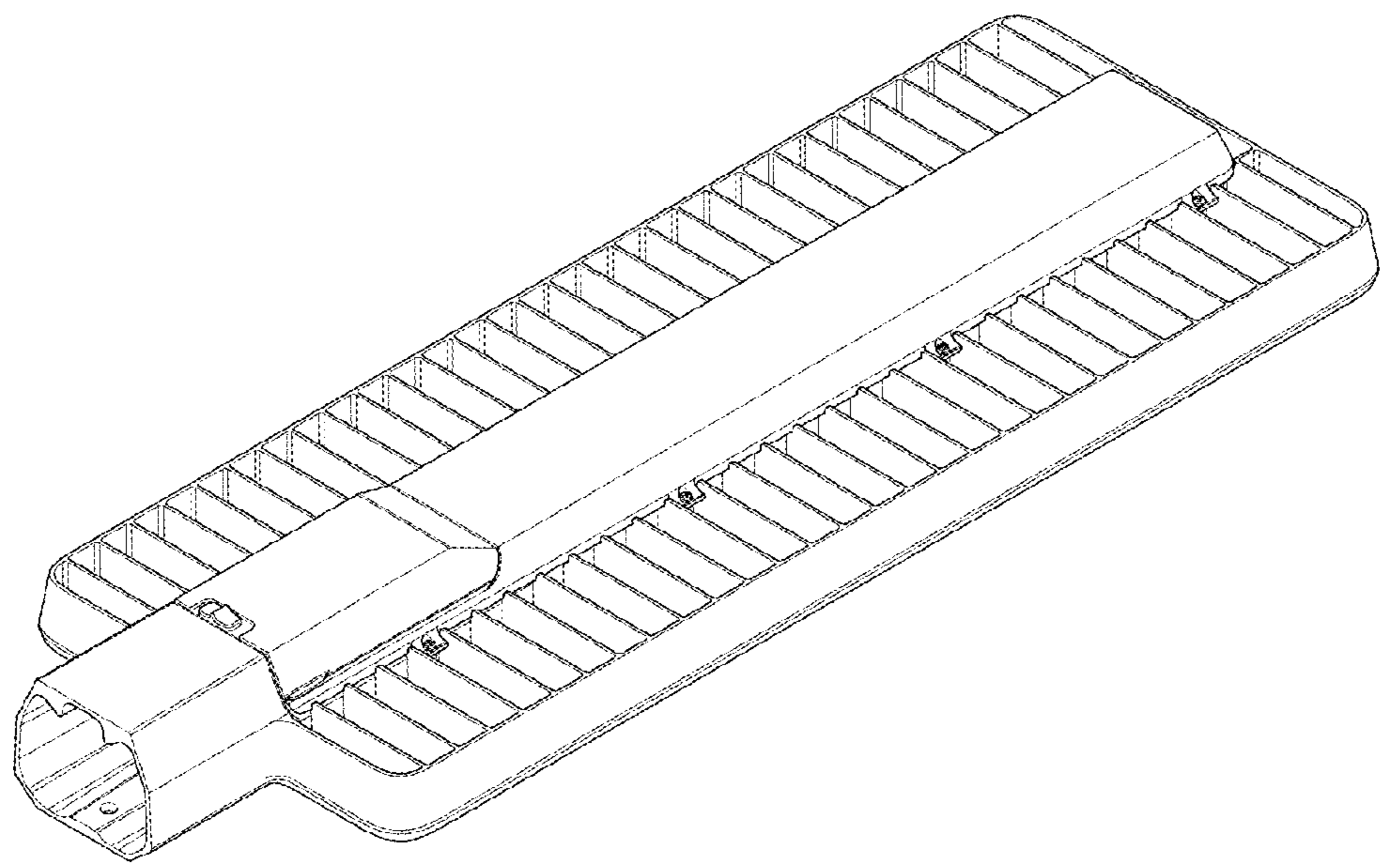

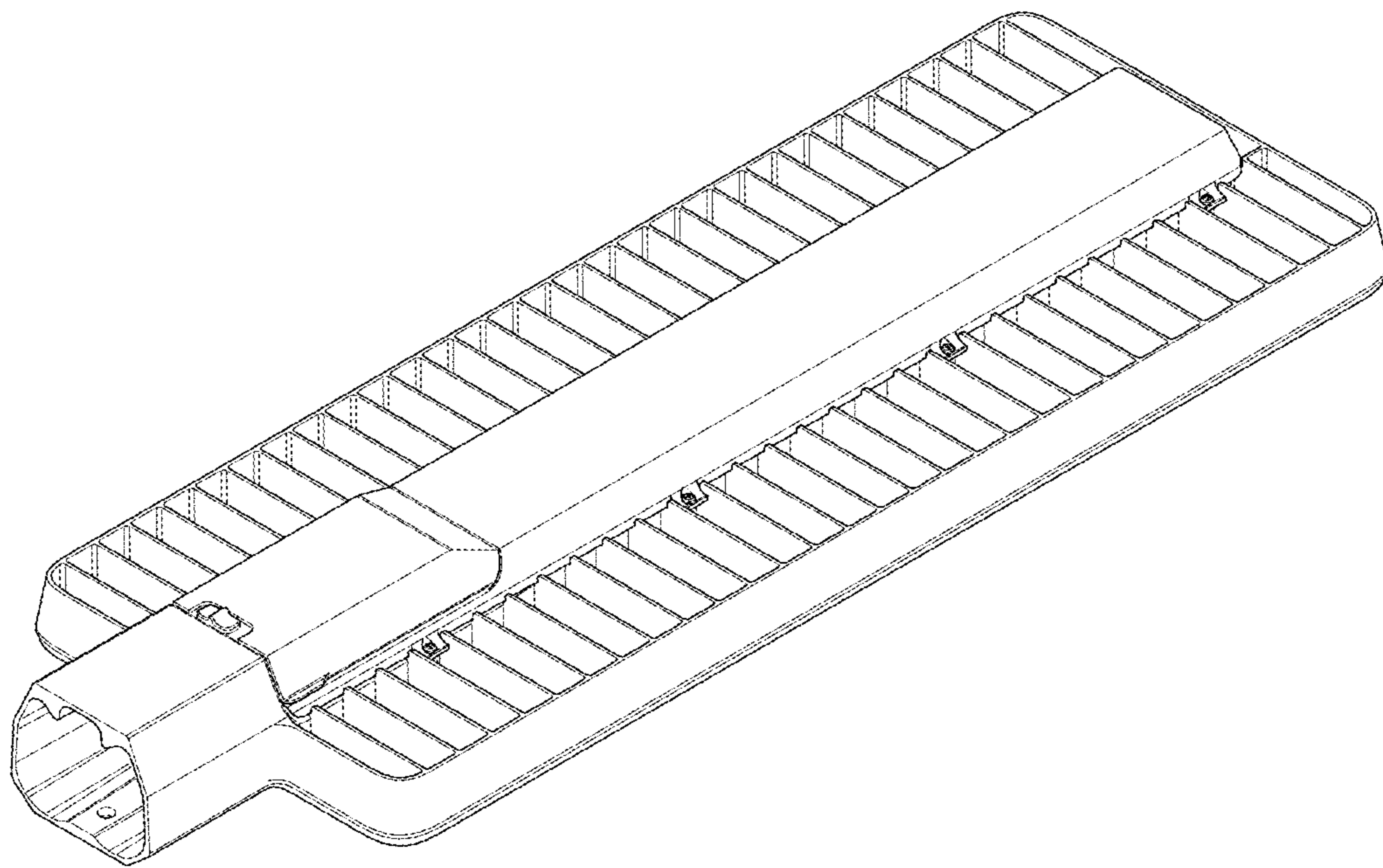

1.1

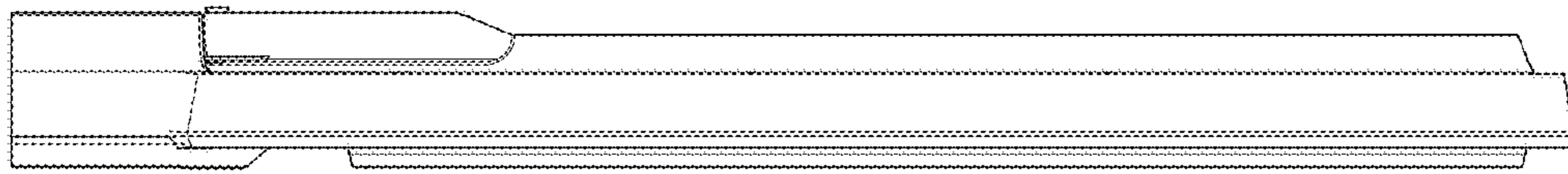

1.2

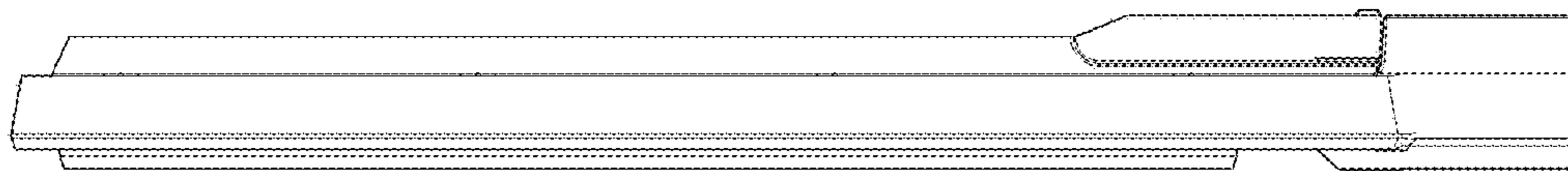

1.3

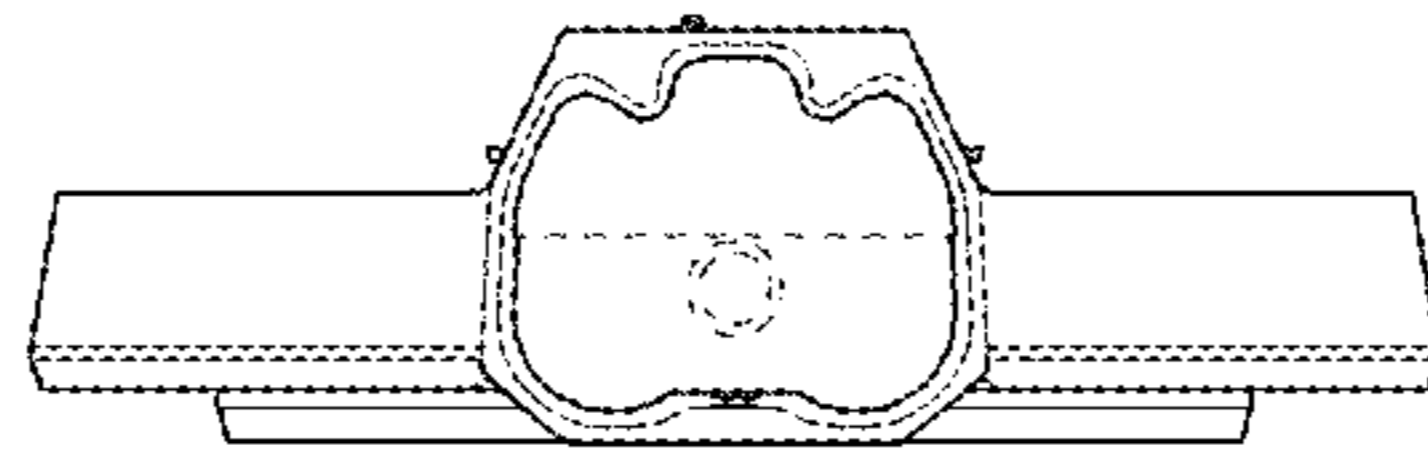

1.4

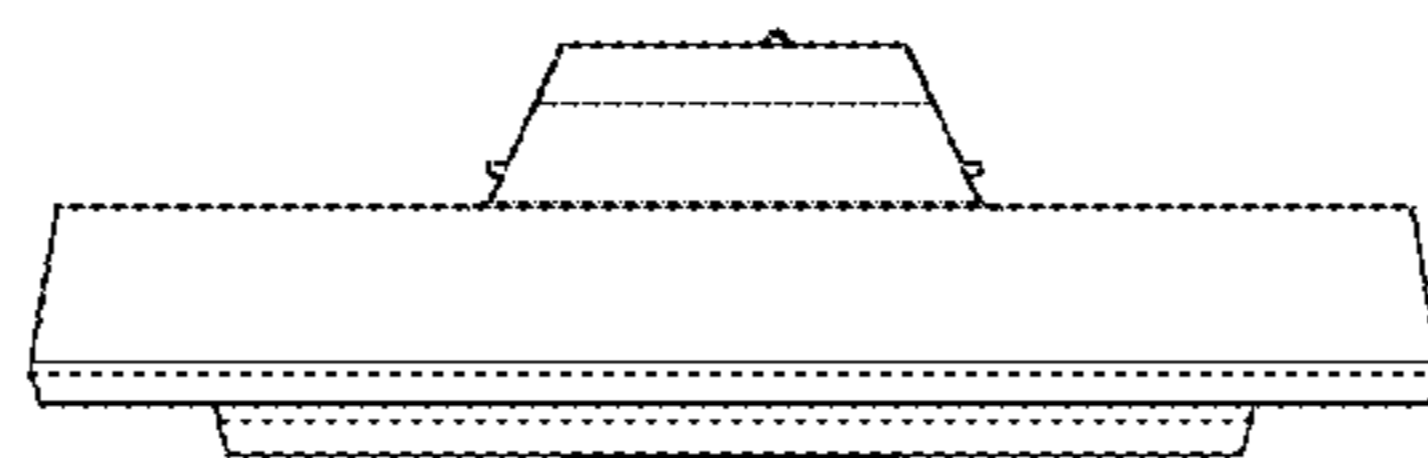

1.5

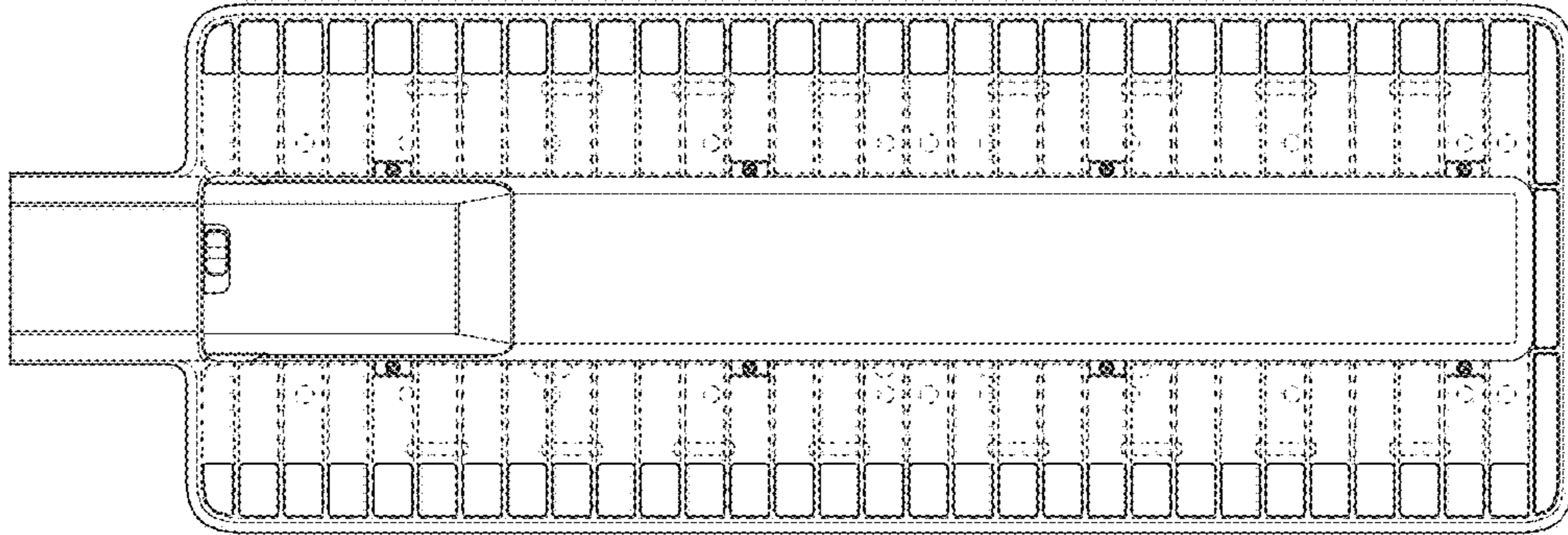

1.6

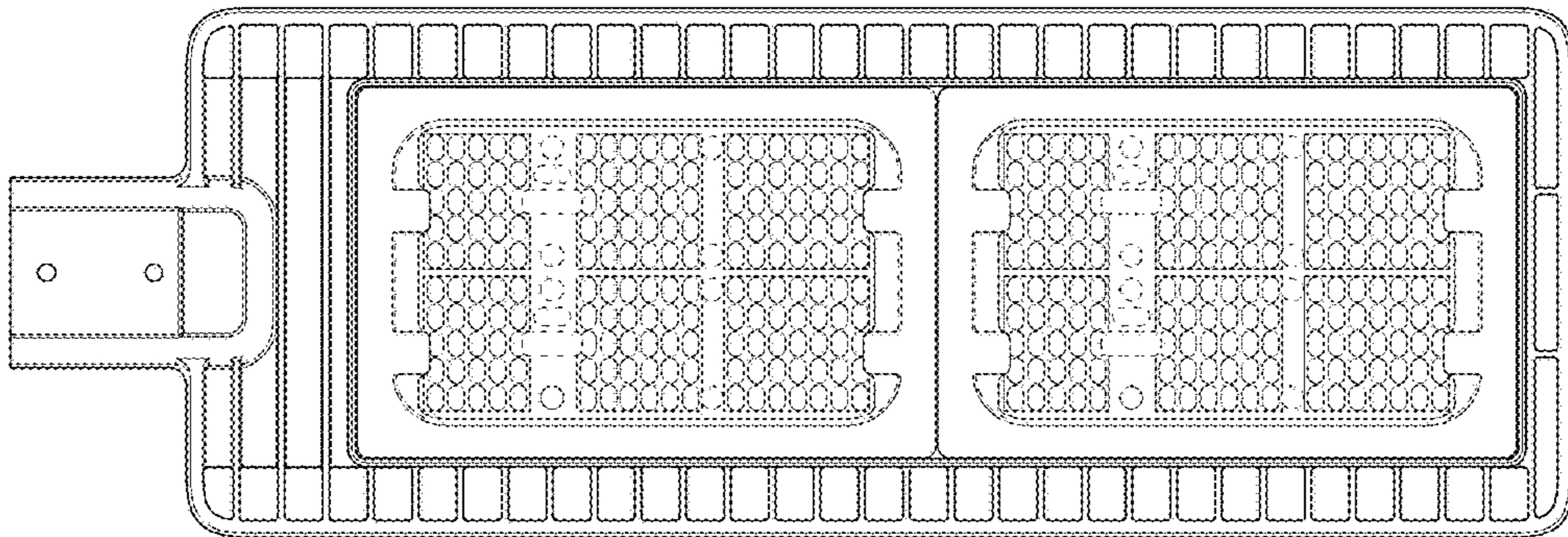

1.7