



US00D822834S

(12) **United States Design Patent** (10) **Patent No.:** **US D822,834 S**  
**Harper, IV et al.** (45) **Date of Patent:** **\*\* Jul. 10, 2018**

(54) **MEDICAL DEVICE CASE**

(71) Applicant: **Sage Services Group, LLC**,  
Charleston, SC (US)

(72) Inventors: **Joseph Martin Harper, IV**, Mt.  
Pleasant, SC (US); **Donald Lee Lewis,**  
**Jr.**, Mt. Pleasant, SC (US); **Clay**  
**Sampson Harper**, Charleston, SC (US);  
**Edgar Nohrden Decker**, Mt. Pleasant,  
SC (US); **Mary Mulvey Smith**, Mt.  
Pleasant, SC (US); **Jeffrey Harkey**  
**Jacobs**, Hanahan, SC (US); **Byron**  
**Edward Martin, Jr.**, Summerville, SC  
(US)

(73) Assignee: **Sage Services Group, LLC**,  
Charleston, SC (US)

(\*\*) Term: **15 Years**

(21) Appl. No.: **29/549,006**

(22) Filed: **Dec. 18, 2015**

(51) **LOC (11) Cl.** ..... **24-01**

(52) **U.S. Cl.**  
USPC ..... **D24/167**

(58) **Field of Classification Search**  
USPC ..... D24/165-168, 186, 187, 107; D10/75;  
D3/201, 203.1, 203.6, 203.8, 212, 218,  
D3/271.1  
CPC ..... A61N 1/39; A61N 1/3925; A61N 1/3968;  
A61N 1/3987; A61N 1/3993  
See application file for complete search history.

(56) **References Cited**

U.S. PATENT DOCUMENTS

D397,246 S 8/1998 Hoofnagle et al.  
6,088,616 A \* 7/2000 Olson ..... A61N 1/3925  
607/5  
D494,681 S \* 8/2004 Mills ..... D24/167

D503,530 S 4/2005 Roche et al.  
D504,765 S 5/2005 Roche et al.  
D551,856 S 10/2007 Ko et al.  
D581,151 S 11/2008 Aipa  
D597,301 S 8/2009 Richardson et al.

(Continued)

*Primary Examiner* — Anhdao Doan

(74) *Attorney, Agent, or Firm* — Nelson Mullins Riley &  
Scarborough LLP

(57) **CLAIM**

The ornamental design for a medical device case, as shown  
and described.

**DESCRIPTION**

FIG. 1 is a rear perspective view of a medical device case  
embodying the design of the present invention;  
FIG. 2 is an enlarged partial top/front perspective view of the  
medical device case illustrated in FIG. 1;  
FIG. 3 is a rear view of the medical device case illustrated  
in FIG. 1;  
FIG. 4 is a front view of the medical device case illustrated  
in FIG. 1;  
FIG. 5 is a left side view of the medical device case  
illustrated in FIG. 1;  
FIG. 6 is a right side view of the medical device case  
illustrated in FIG. 1;  
FIG. 7 is a top view of the medical device case illustrated in  
FIG. 1;  
FIG. 8 is a bottom view of the medical device case illustrated  
in FIG. 1; and,  
FIG. 9 is a front perspective view of the medical device case  
illustrated in FIG. 1, illustrating an exemplary medical  
device housed within the case.  
The broken lines in FIG. 9 showing an exemplary medical  
device are for the purpose of illustrating environmental  
structure and form no part of the claimed design. The broken  
lines in FIGS. 1 and 7 represent portions of the medical  
device case that form no part of the claimed design.

**1 Claim, 7 Drawing Sheets**

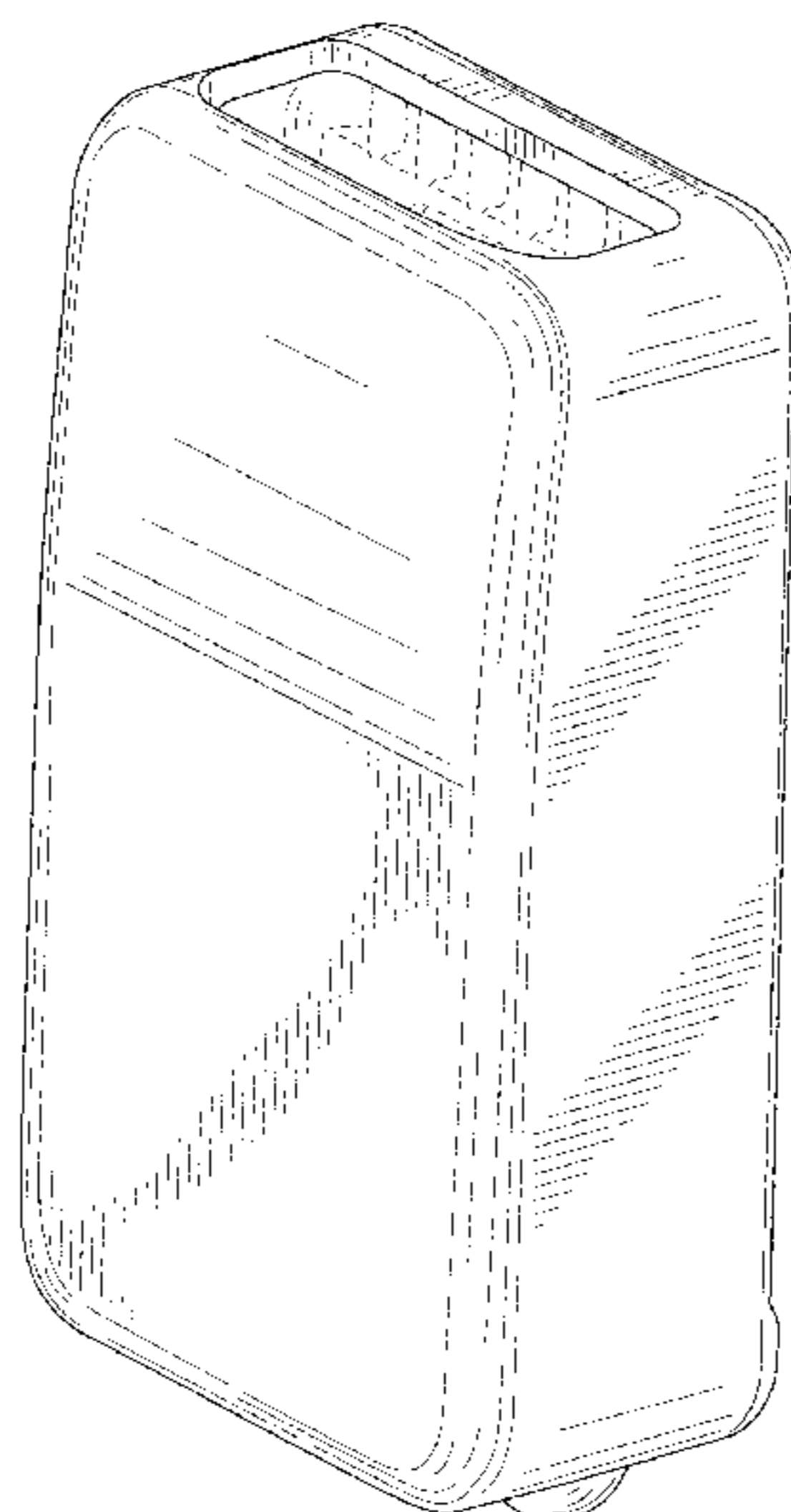

(56)

**References Cited**

## U.S. PATENT DOCUMENTS

D603,602	S	11/2009	Richardson et al.	
D603,603	S	11/2009	Laine et al.	
D605,850	S	12/2009	Richardson et al.	
7,630,745	B2	12/2009	Chen et al.	
D609,900	S	2/2010	Behar et al.	
D611,042	S	3/2010	Ferrari et al.	
D613,494	S	4/2010	Sawhney et al.	
D622,716	S	8/2010	Andre et al.	
D643,618	S *	8/2011	Guichet .....	D3/203.1
D668,037	S *	10/2012	London .....	3/203.1
D674,181	S	1/2013	Faulkner et al.	
8,383,216	B1	2/2013	Hynecek	
D693,114	S	11/2013	Lemanski, Sr.	
D699,430	S *	2/2014	Kantor .....	D3/203.1
D714,275	S	9/2014	Tompkin	
D717,287	S	11/2014	Macrina et al.	
D739,281	S	9/2015	Payne	
D747,306	S	1/2016	Kim	
9,314,078	B1	4/2016	Haymond et al.	
D755,393	S *	5/2016	Amsler .....	D24/167
D759,249	S *	6/2016	Beales .....	D24/167
D769,879	S	10/2016	Kim	
D771,027	S	11/2016	Prstojevich et al.	
D771,611	S	11/2016	Chang et al.	
D774,651	S	12/2016	Kaib et al.	
2015/0039039	A1 *	2/2015	Macho .....	A61N 1/3968 607/5
2015/0249478	A1	9/2015	Greiner	
2017/0155419	A1	6/2017	Greiner	

\* cited by examiner

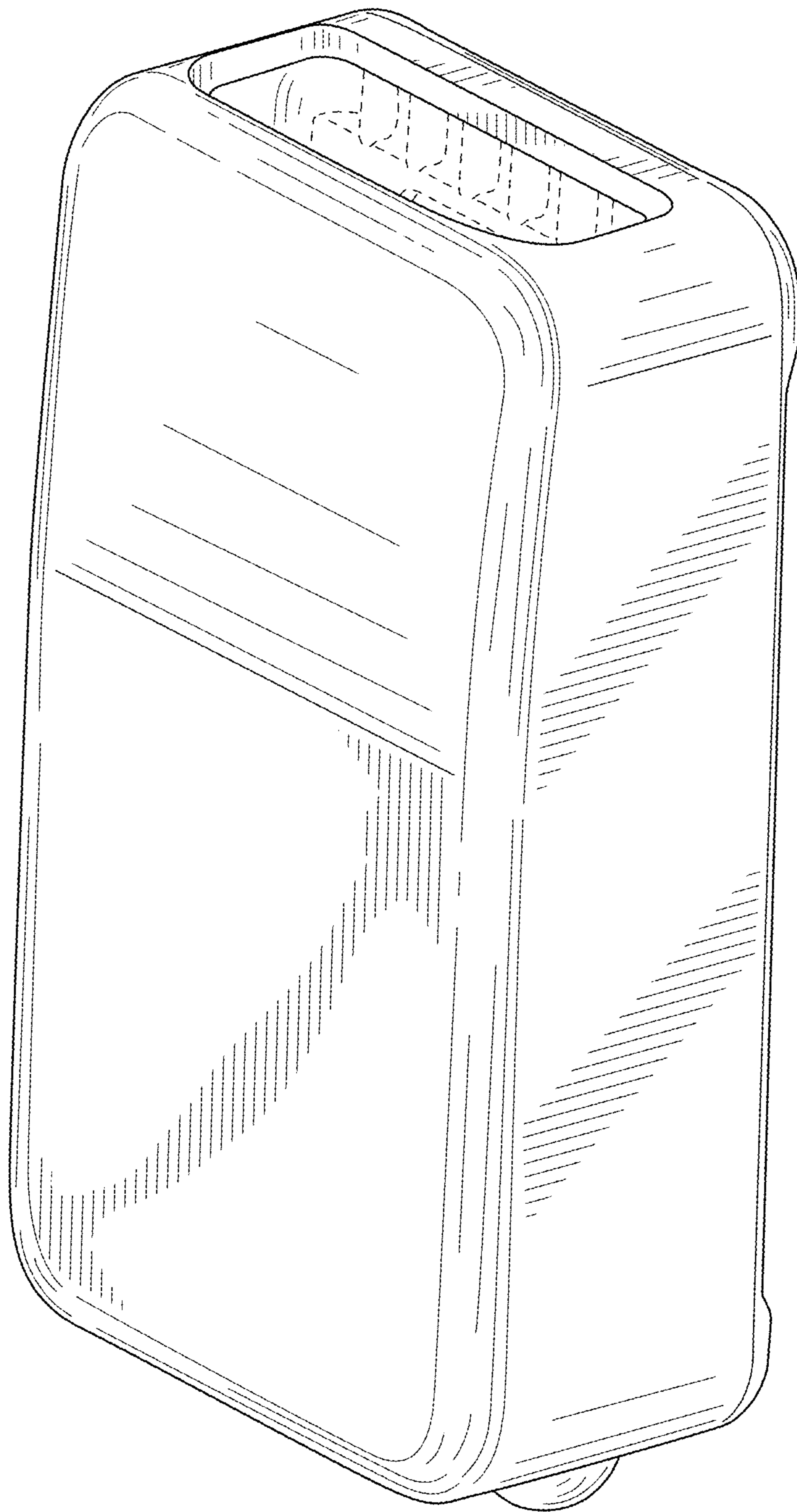

**FIG. 1**

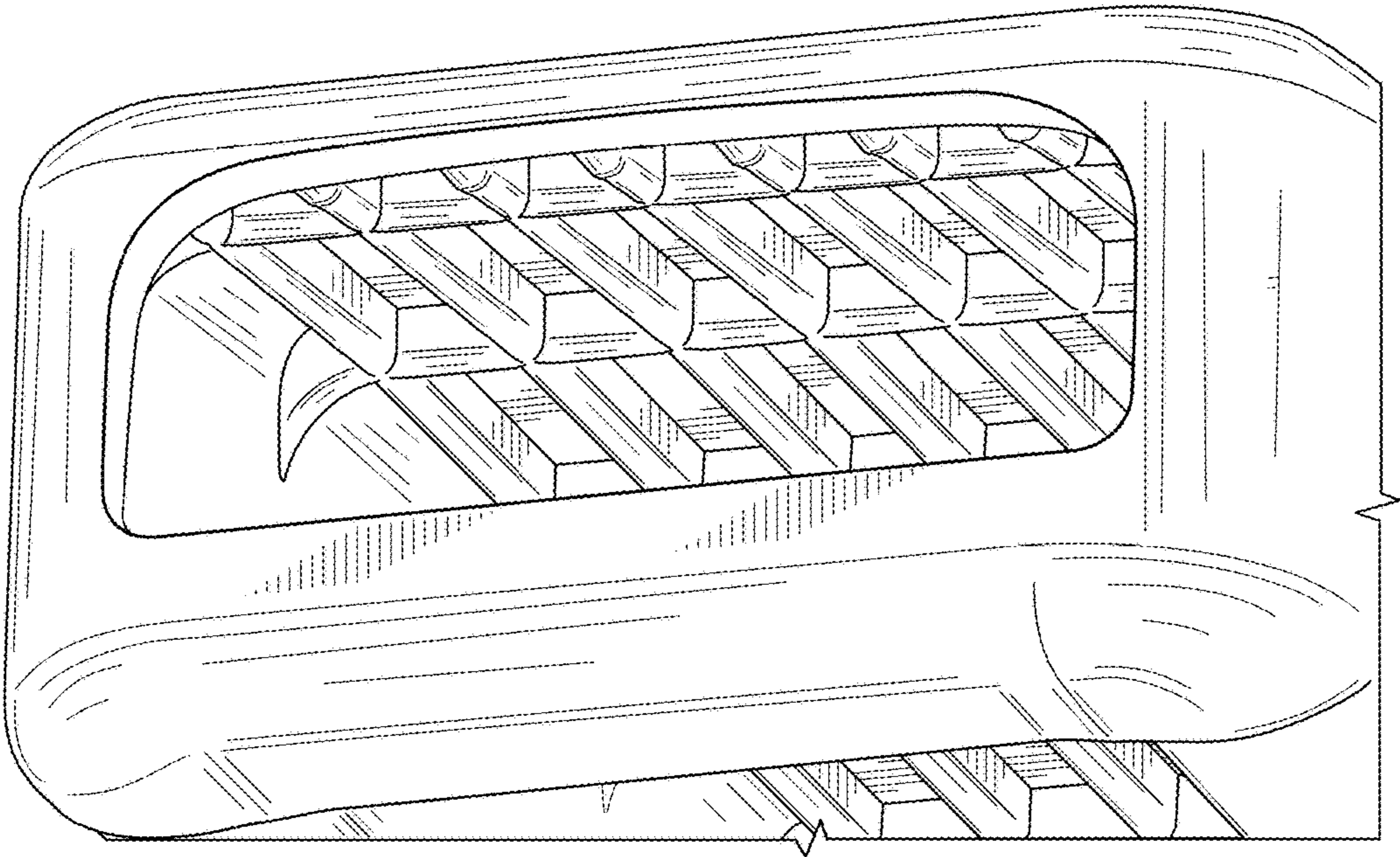
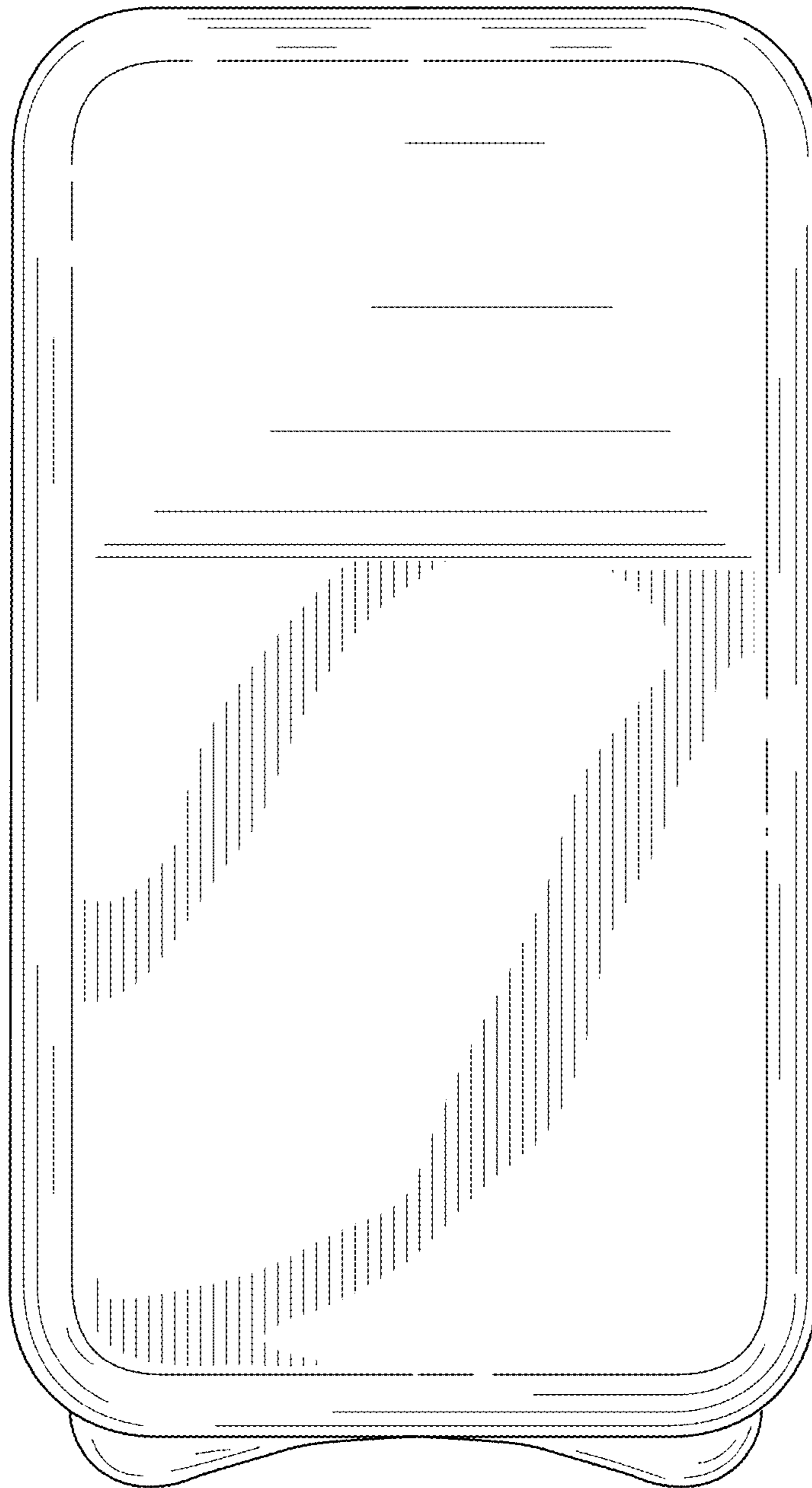
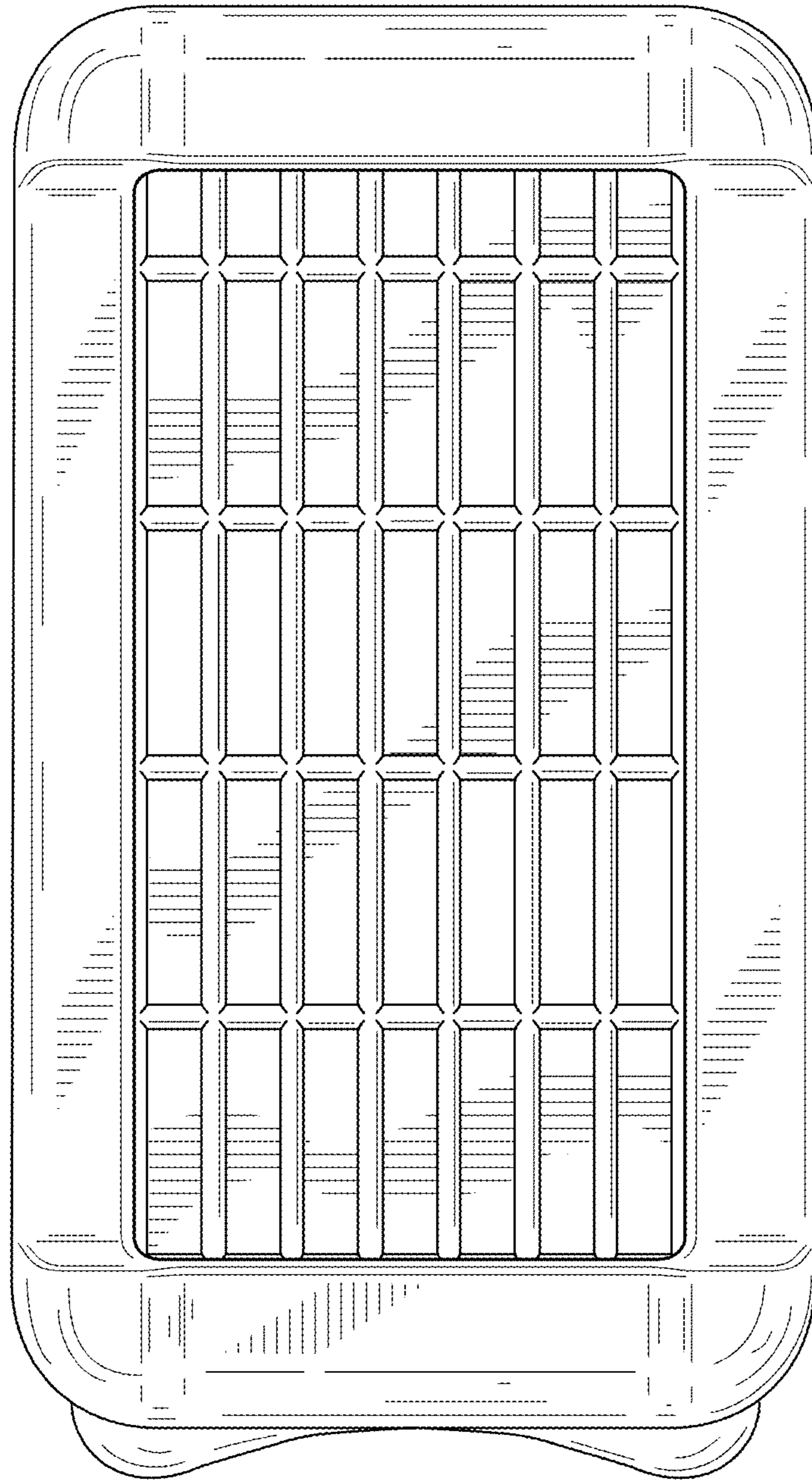

FIG. 2



**FIG. 3**



**FIG. 4**

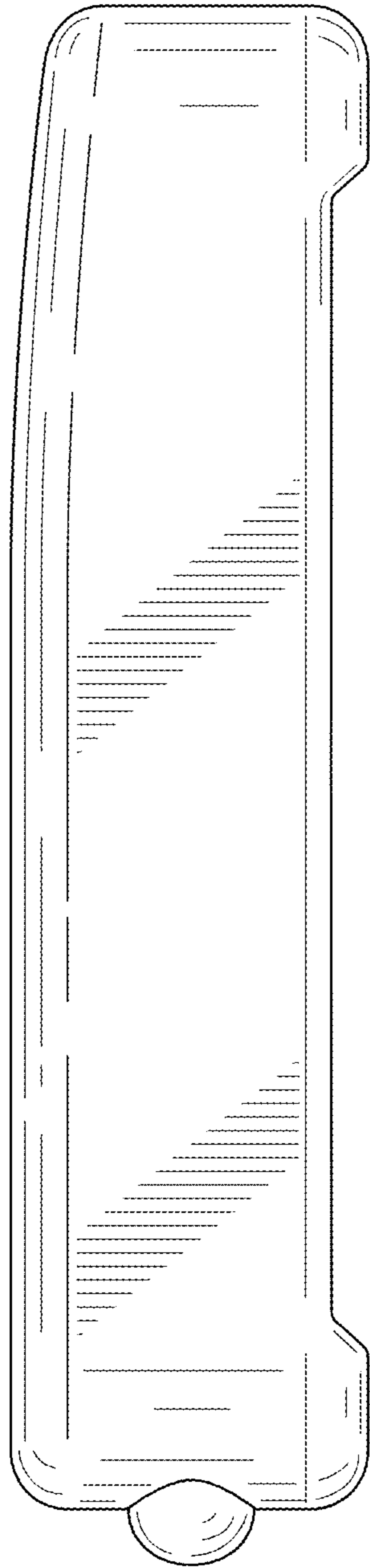

**FIG. 5**

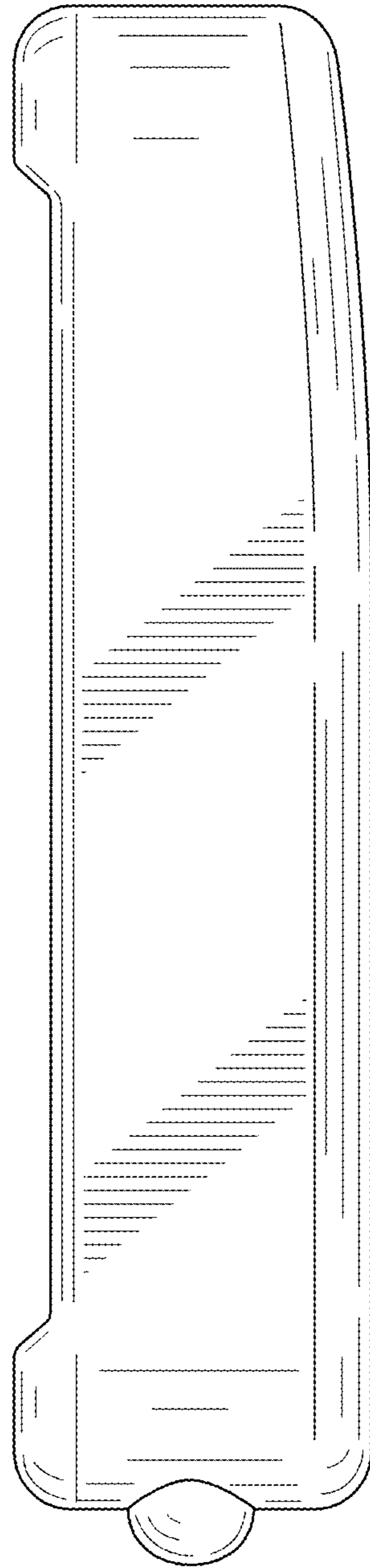

**FIG. 6**

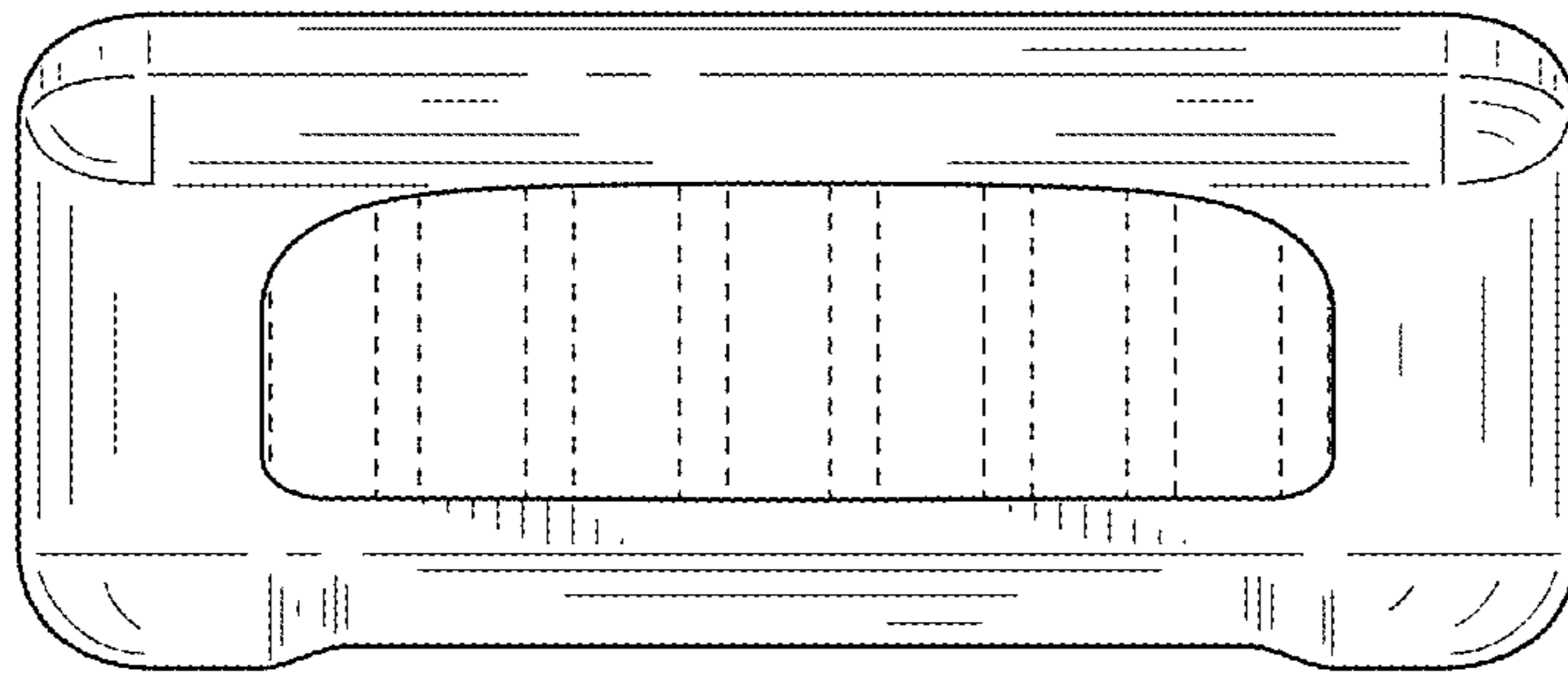

**FIG. 7**

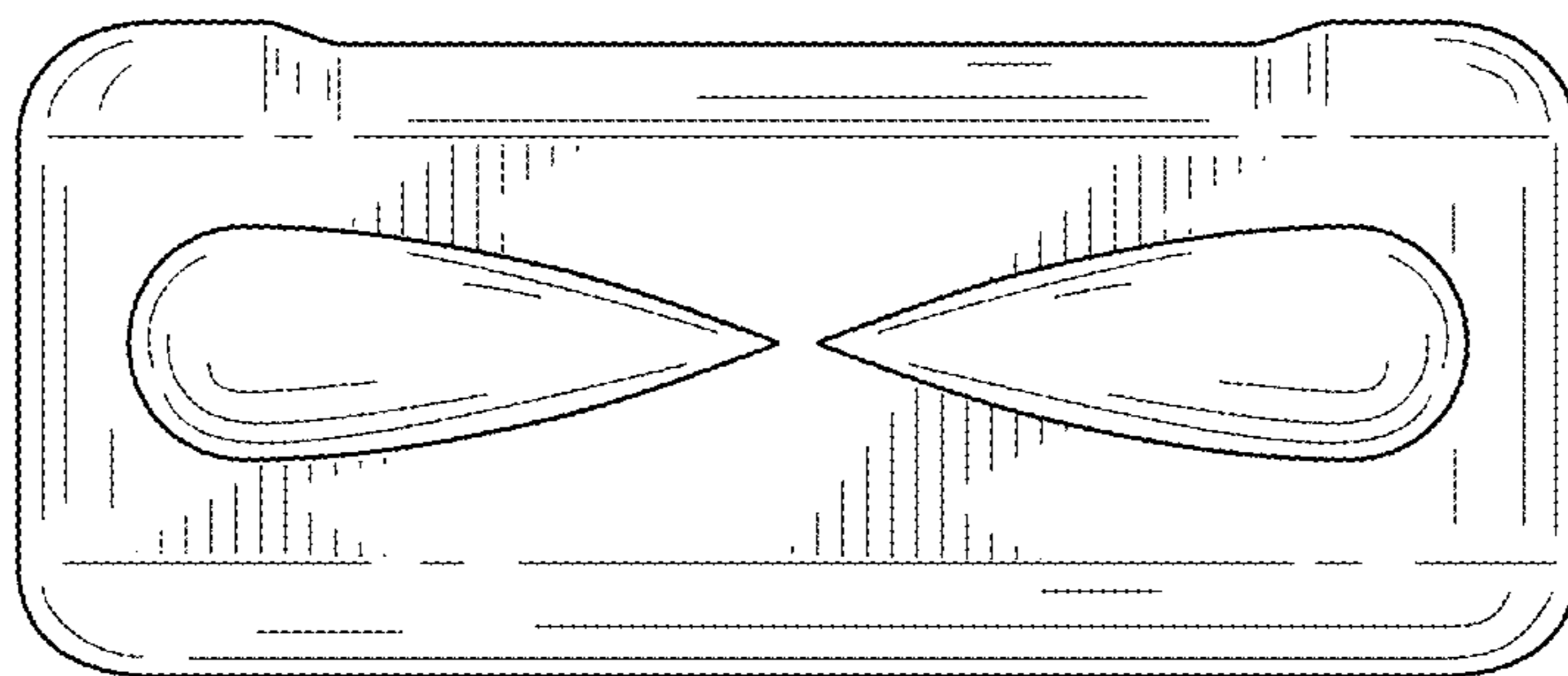

**FIG. 8**



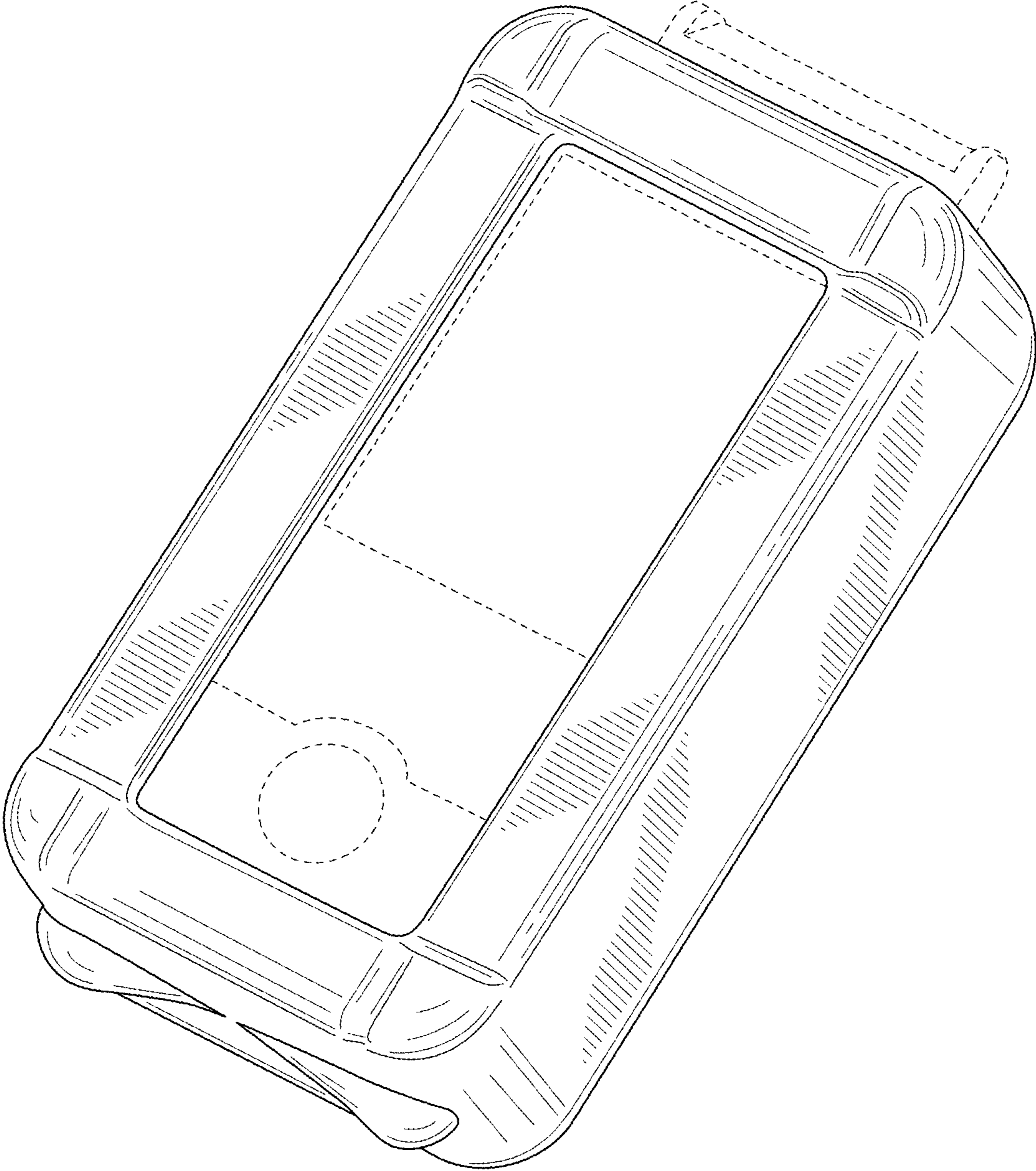

FIG. 9