



US00D822630S

(12) **United States Design Patent**
Zheng et al.

(10) **Patent No.:** **US D822,630 S**
(45) **Date of Patent:** **** Jul. 10, 2018**

(54) **POWER CONVERTER ENCLOSURE**

D645,427 S * 9/2011 Delakowitz D13/184
D646,239 S * 10/2011 Chandler, Jr. D13/184
D675,556 S * 2/2013 Isakov D12/402
9,648,778 B2 * 5/2017 Segroves H05K 7/183

(Continued)

(71) Applicant: **Toshiba Mitsubishi-Electric Industrial Systems Corporation, Tokyo (JP)**

(72) Inventors: **Jun Zheng, Tokyo (JP); Kenichiro Omote, Tokyo (JP)**

FOREIGN PATENT DOCUMENTS

(73) Assignee: **Toshiba Mitsubishi-Electric Industrial Systems Corporation, Tokyo (JP)**

JP D1304421 5/2007
JP D1304671 5/2007

(Continued)

(**) Term: **15 Years**

OTHER PUBLICATIONS

(21) Appl. No.: **29/588,149**

ABB centralized photovoltaic inverter, posted at Guangfu.bjx.com.cn, posted on May 21, 2013, site visited Nov. 17, 2017. online, Available from Internet: <http://guangfu.bjx.com.cn/news/20130521/435325.shtml>.*

(22) Filed: **Dec. 19, 2016**

(Continued)

(30) **Foreign Application Priority Data**

Oct. 7, 2016 (JP) 2016-021901

(51) **LOC (11) Cl.** **13-03**

(52) **U.S. Cl.**
USPC **D13/184**

(58) **Field of Classification Search**
USPC D12/180; D13/101, 102, 103, 107, 112, D13/114, 115, 116, 118, 122, 125, 133, D13/162.1, 184, 199; D14/188; D23/315, 356, 377; D25/35; D32/17, D32/21, 68, 70, 71, 73
CPC E05C 9/043; E05D 15/502; G06F 3/061; G06F 3/0632; G06F 3/0686; G06F 3/0659; G06F 3/0634; H02B 1/38; H02B 1/50; H02B 1/308; H05K 7/183; H05K 7/186

See application file for complete search history.

Primary Examiner — Mary Ann Calabrese

Assistant Examiner — Catherine Ho

(74) *Attorney, Agent, or Firm* — Banner & Witcoff, Ltd.

(57) **CLAIM**

The ornamental design for a power converter enclosure, as shown and described.

DESCRIPTION

FIG. 1 is a front perspective view of a power converter enclosure showing our new design, FIG. 2 is a rear perspective view thereof, FIG. 3 is a front elevational view thereof, FIG. 4 is a rear elevational view thereof, FIG. 5 is a left side elevational view thereof, FIG. 6 is a right side elevational view thereof, FIG. 7 is a top plan view thereof; and, FIG. 8 is a bottom plan view thereof. The broken lines in FIG. 8 show portions of the power converter enclosure which form no part of the claimed design.

(56) **References Cited**

U.S. PATENT DOCUMENTS

D396,238 S * 7/1998 Schmitt D13/184
D534,863 S * 1/2007 Yasuda D13/112
D571,292 S * 6/2008 Murata D13/114
D572,212 S * 7/2008 Taylor D13/184

1 Claim, 7 Drawing Sheets

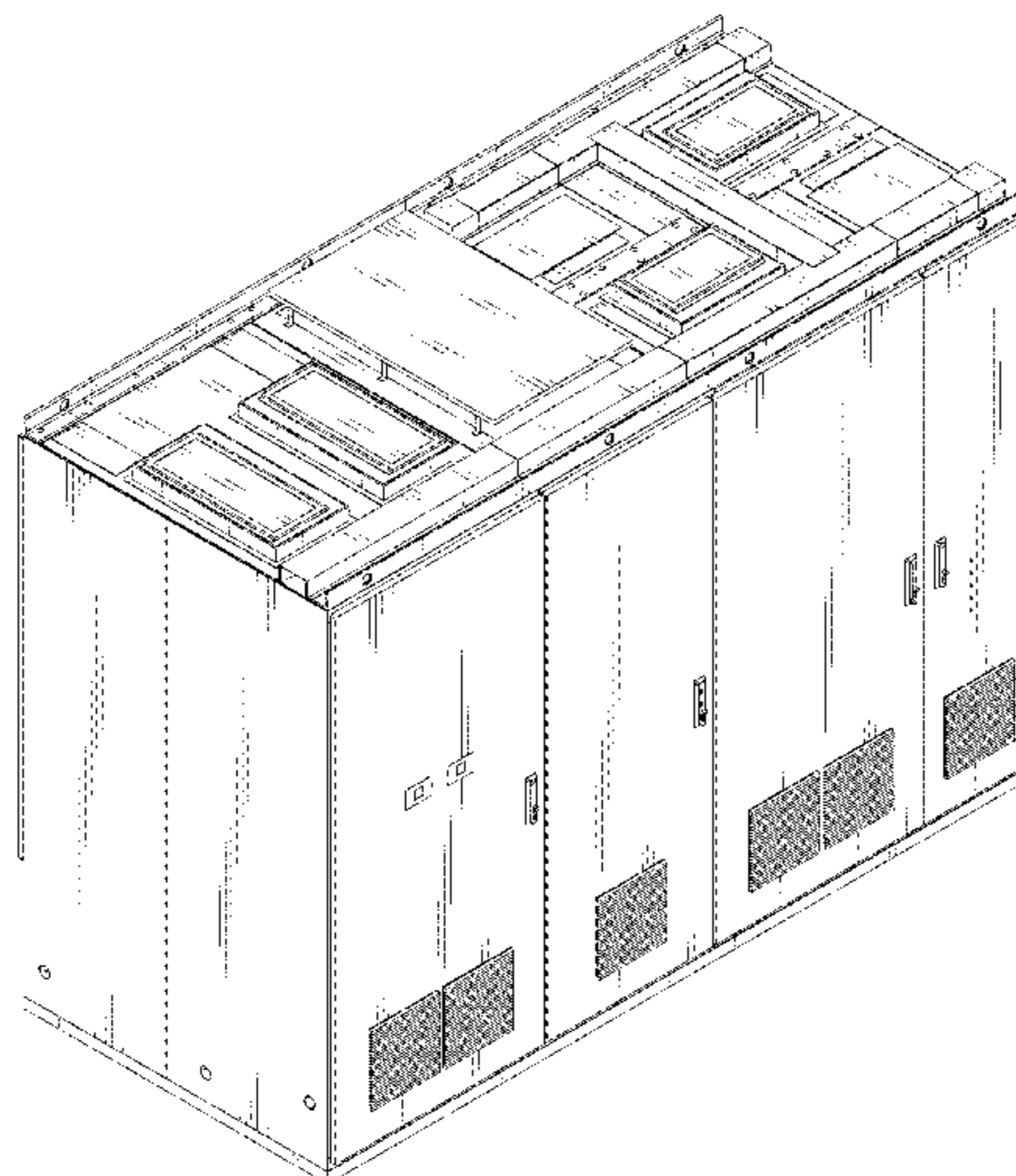

(56)

References Cited

U.S. PATENT DOCUMENTS

2005/0138248 A1* 6/2005 Goodman G06F 11/2092
710/74
2011/0115345 A1* 5/2011 Kang H02B 1/308
312/205

FOREIGN PATENT DOCUMENTS

JP D1304672 5/2007
JP D1304673 5/2007
JP D1444115 5/2012
JP D1444411 5/2012

OTHER PUBLICATIONS

(2013) Central Inverters for Utility, posted at Solarprofessional.com, posted on Jan. 2013, site visited Nov. 17, 2017. online, Available from Internet: <http://solarprofessional.com/articles/products-equipment/inverters/2013-central-inverters-for-utility-scale-applications/page/0/2#.Wg9I3TN97ZQ>.*

* cited by examiner

Fig. 1

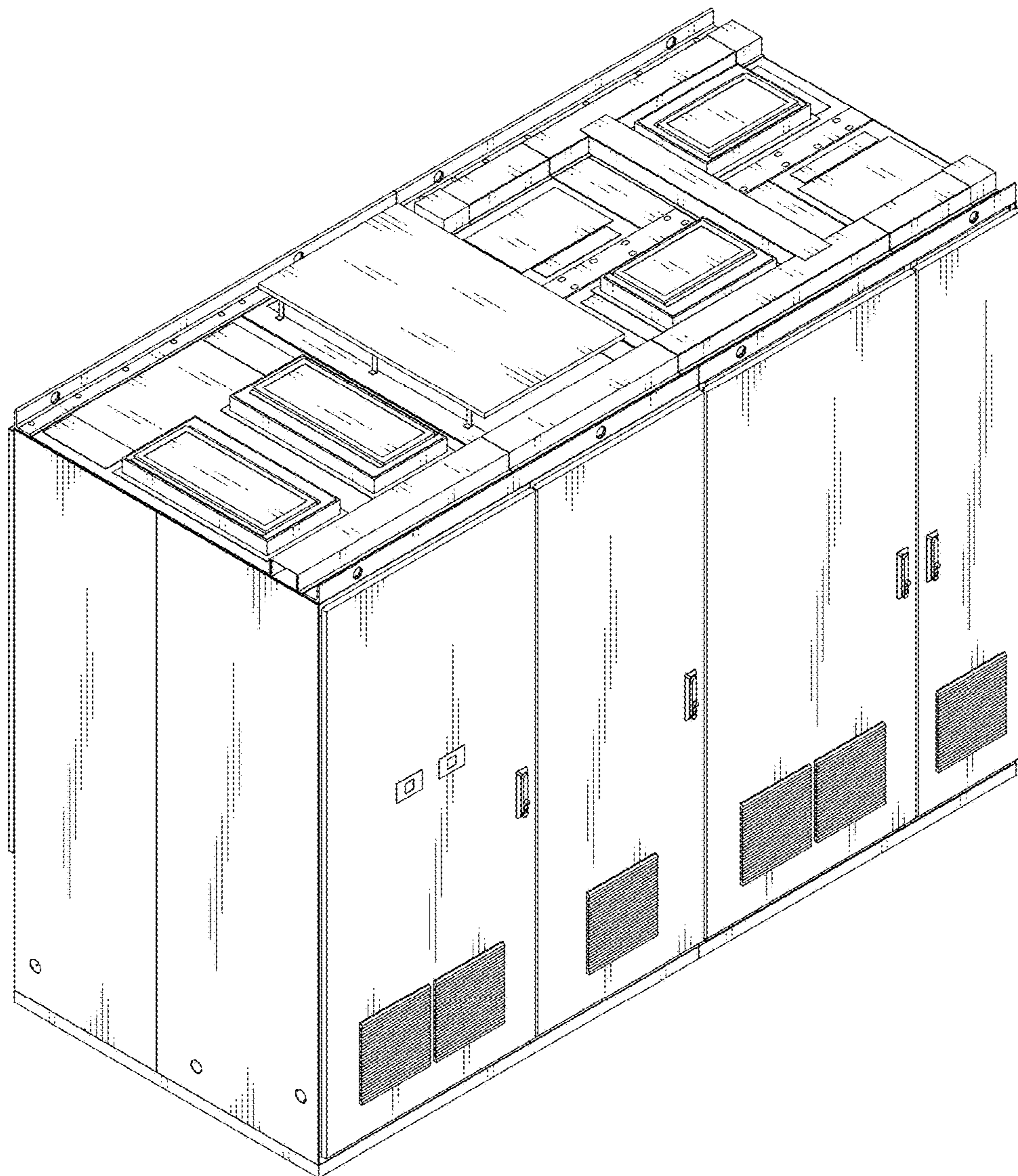

Fig. 2

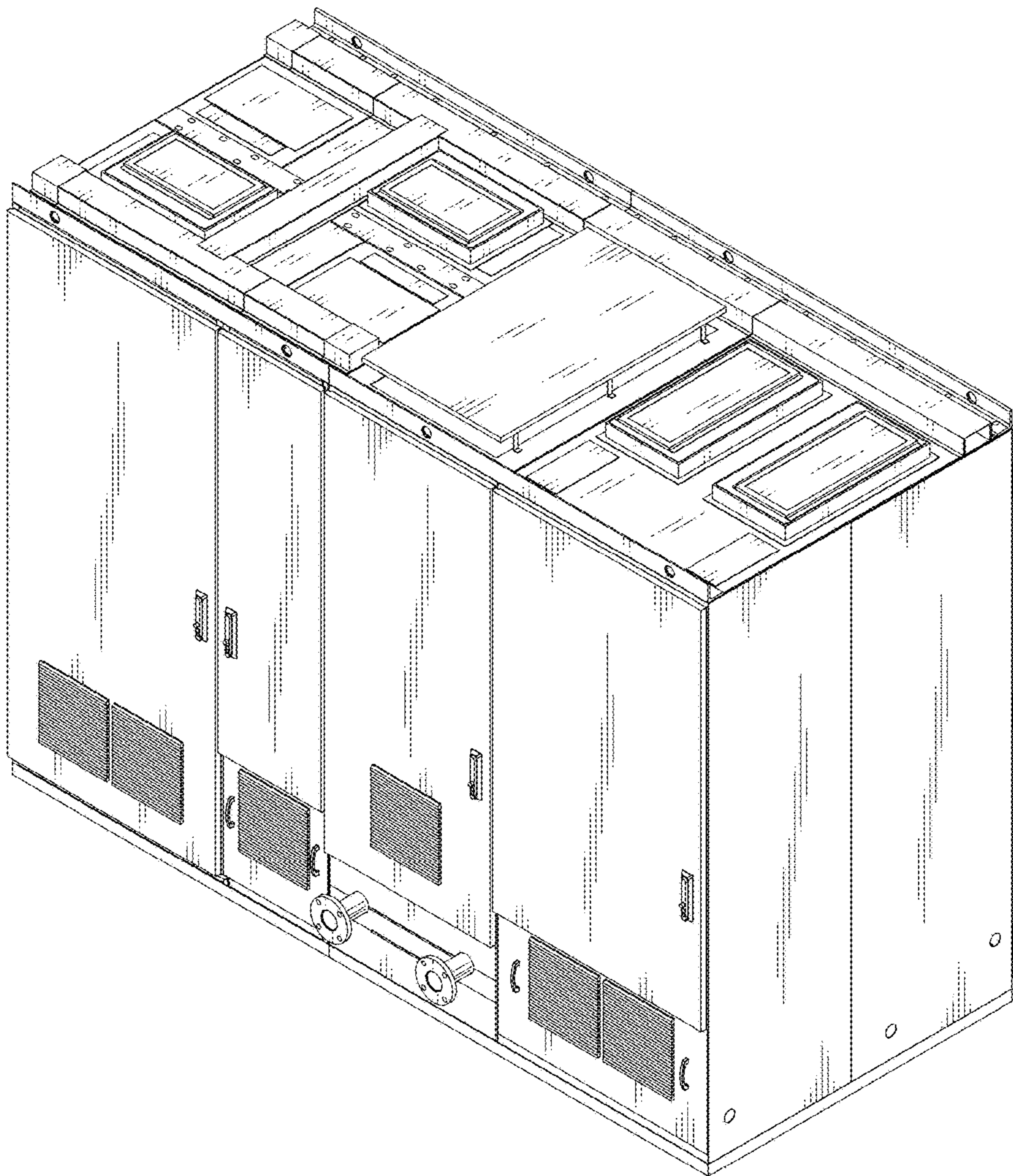

Fig. 3

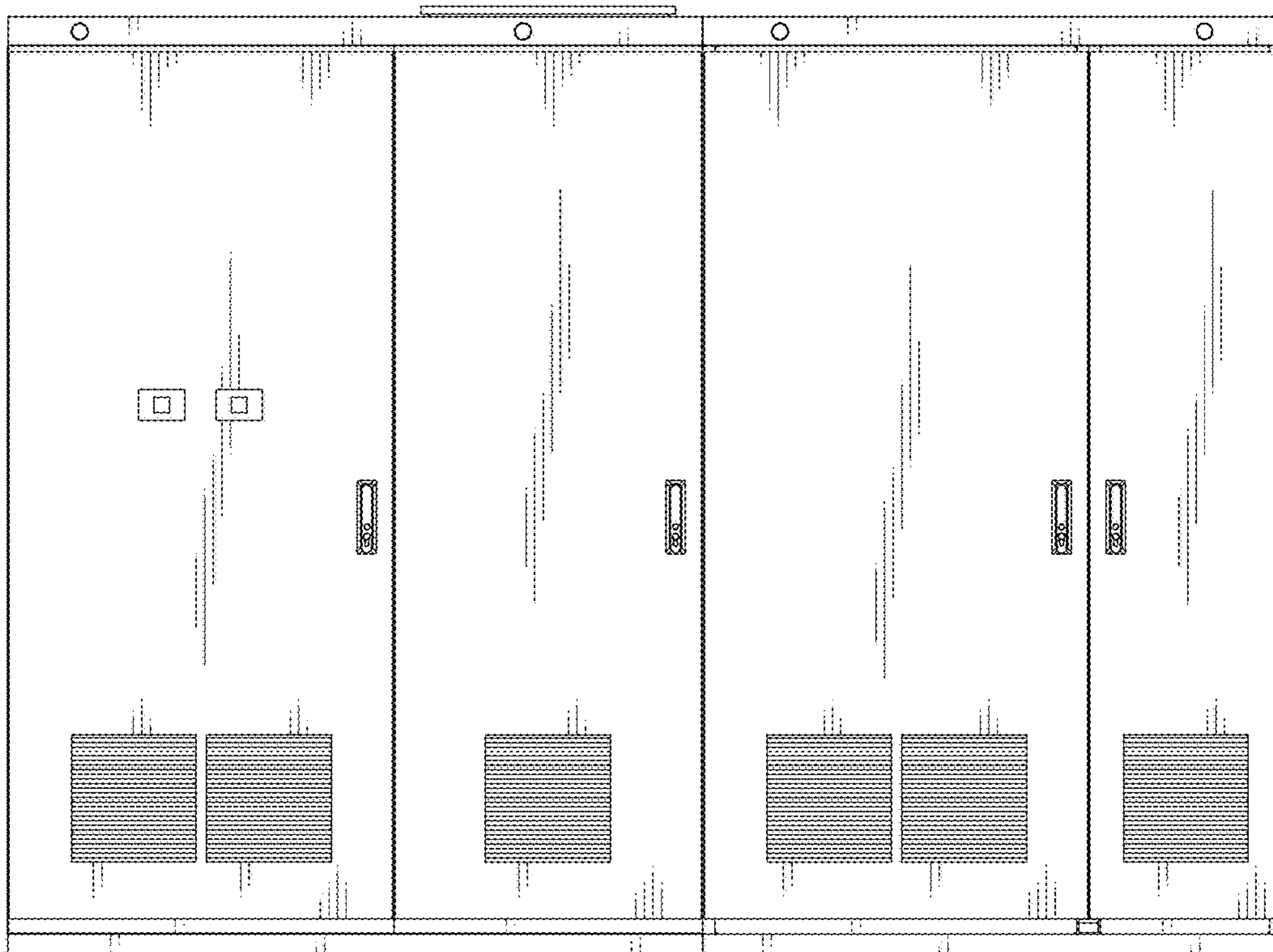

Fig. 4

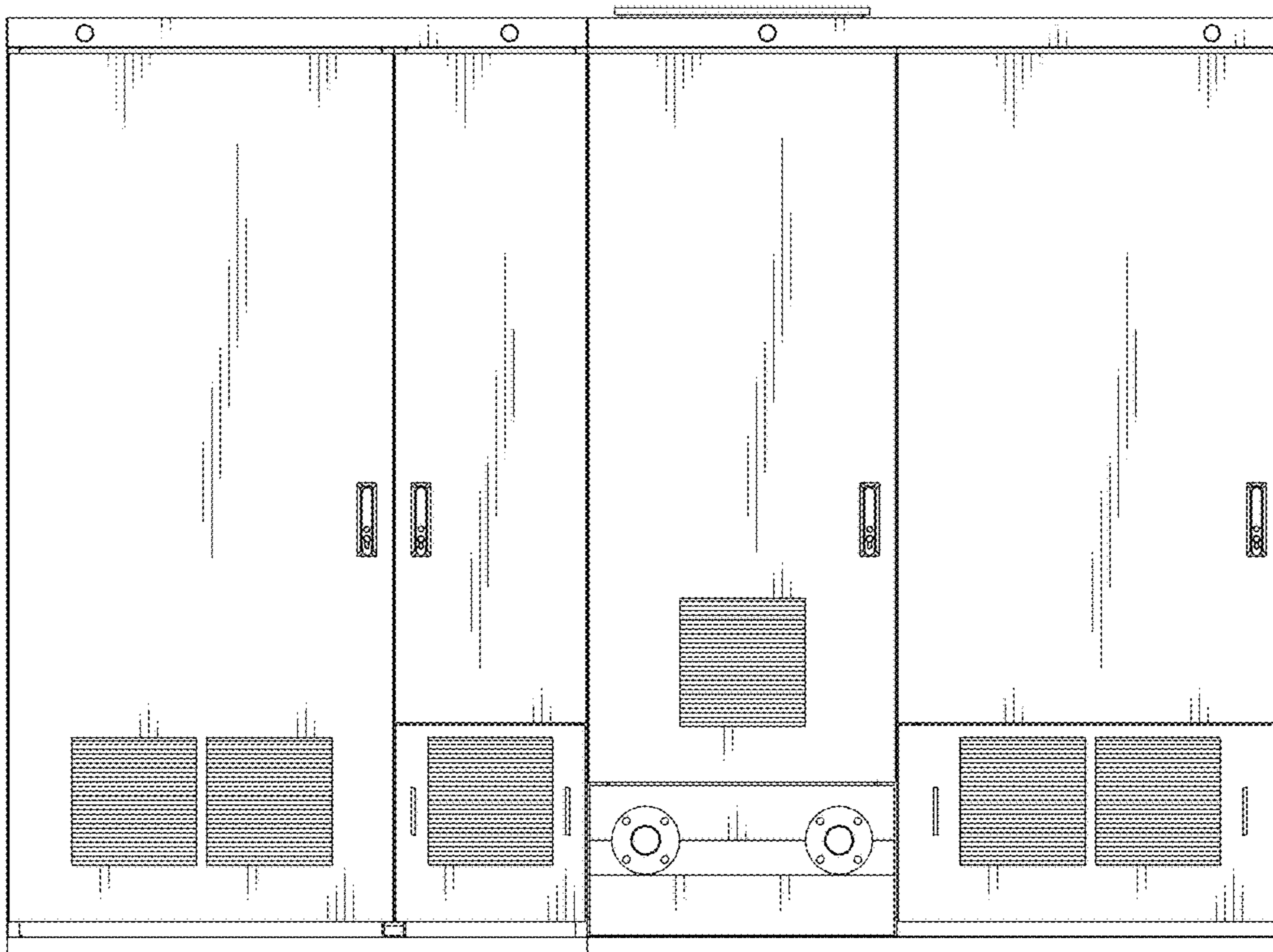

Fig. 5

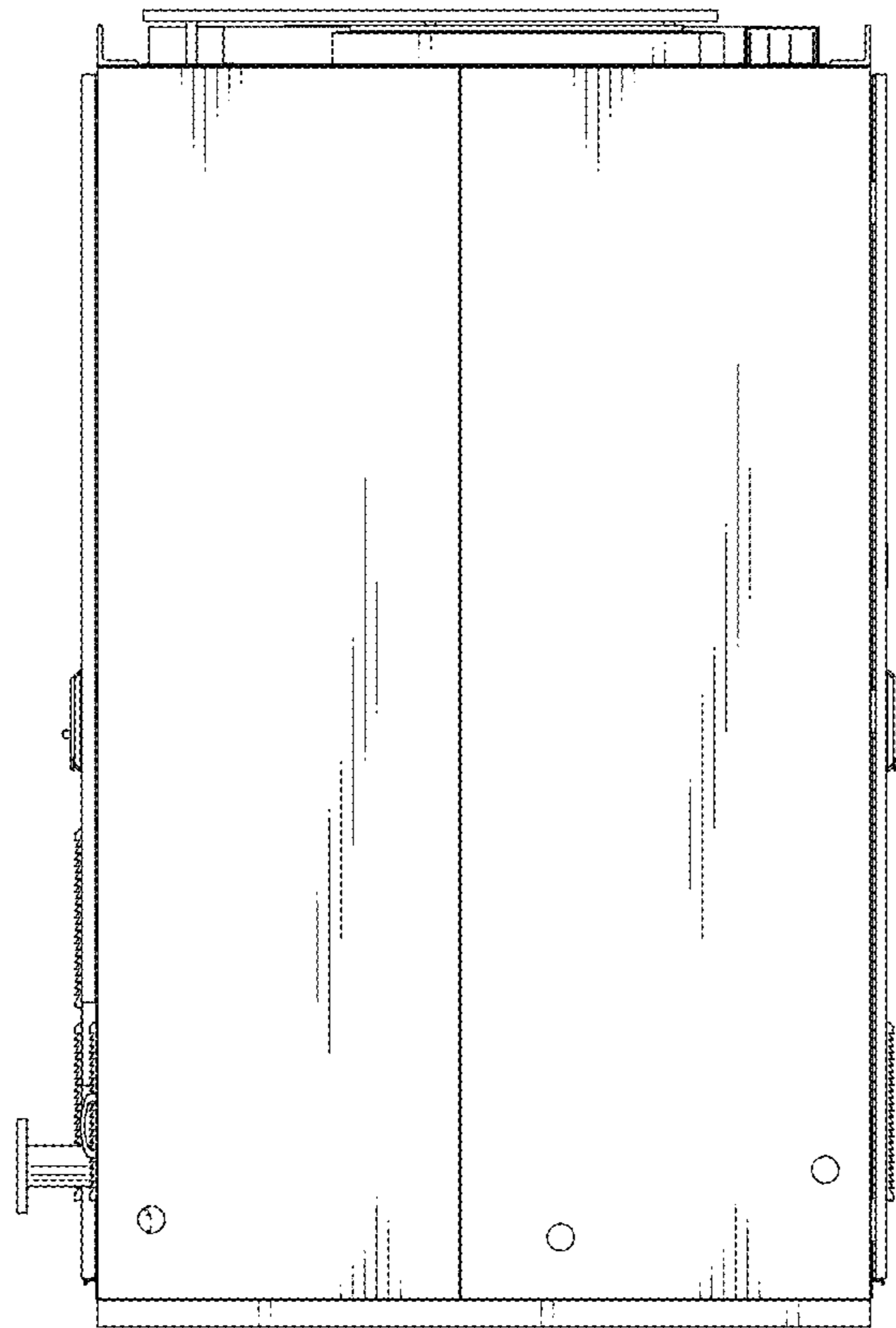

Fig. 6

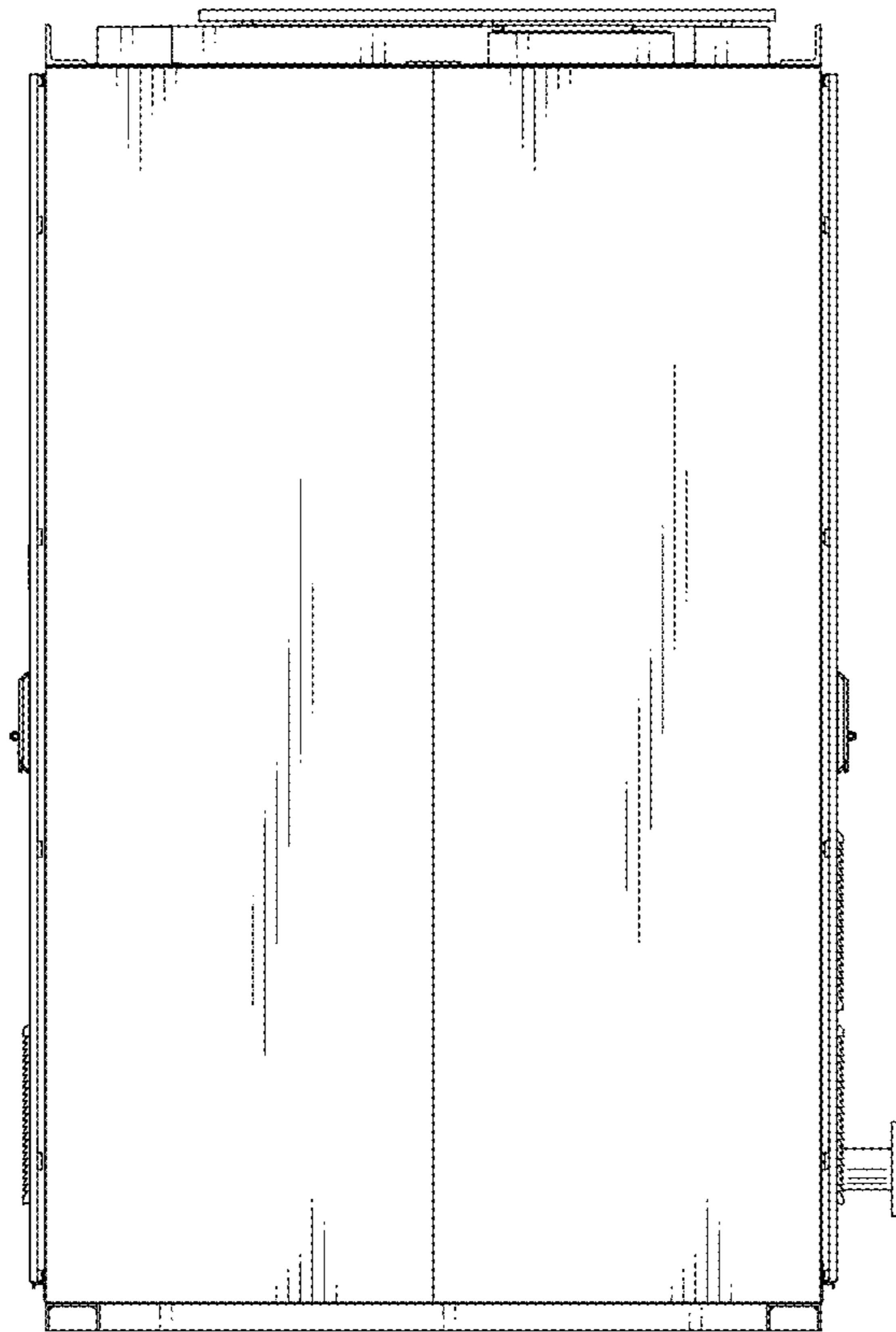

Fig. 7

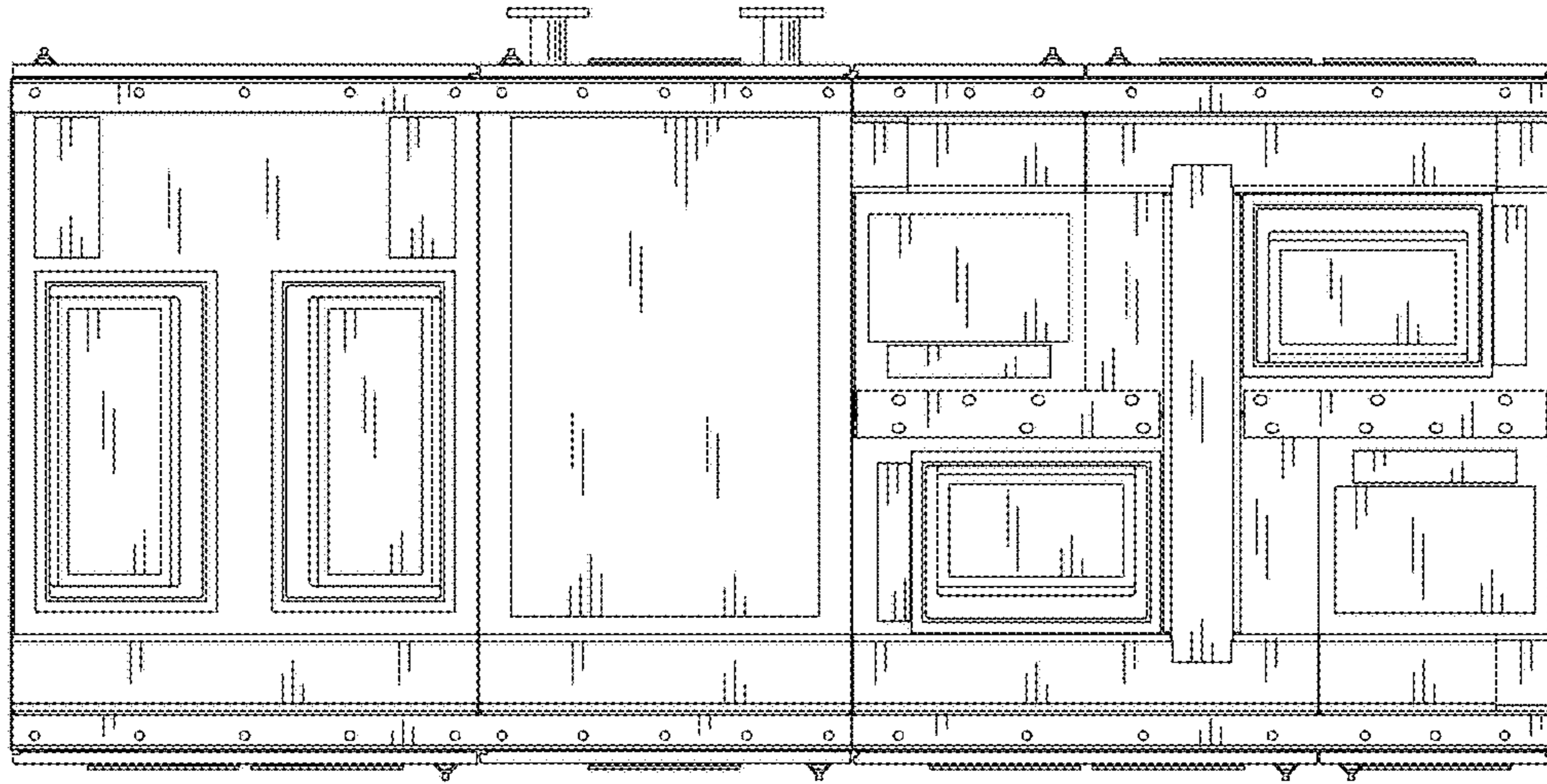

Fig. 8

