



US00D822590S

(12) **United States Design Patent** (10) **Patent No.:** **US D822,590 S**  
**Maxwell et al.** (45) **Date of Patent:** **\*\* \*Jul. 10, 2018**

- (54) **TIRE SIDEWALL**
- (71) Applicant: **The Goodyear Tire & Rubber Company, Akron, OH (US)**
- (72) Inventors: **Paul Bryan Maxwell, Kent, OH (US); Stephanie Sue Franks, Ravenna, OH (US)**
- (73) Assignee: **The Goodyear Tire & Rubber Company, Akron, OH (US)**
- (\*) Notice: This patent is subject to a terminal disclaimer.
- (\*\*) Term: **15 Years**
- (21) Appl. No.: **29/590,242**
- (22) Filed: **Jan. 9, 2017**
- (51) **LOC (11) Cl.** ..... **12-15**
- (52) **U.S. Cl.**  
USPC ..... **D12/605**
- (58) **Field of Classification Search**  
USPC ..... D12/604, 605  
CPC ..... B60C 13/00; B60C 1/00  
See application file for complete search history.

(56) **References Cited**

**U.S. PATENT DOCUMENTS**

D385,834 S	11/1997	Ratliff, Jr. ....	D12/152
D492,648 S	7/2004	Maxwell et al. ....	D12/605
D503,146 S	3/2005	Maxwell et al. ....	D12/605
D517,003 S	3/2006	Shondel ..... ..	D12/605
D540,250 S	4/2007	Shondel ..... ..	D12/605
D540,740 S	4/2007	Maxwell et al. ....	D12/605
D543,497 S	5/2007	Maxwell et al. ....	D12/605
D543,933 S	6/2007	Shondel ..... ..	D12/605
D549,168 S	8/2007	Shondel et al. ....	D12/605
D550,151 S	9/2007	Maxwell ..... ..	D12/605
D552,536 S	10/2007	Shondel ..... ..	D12/605
D552,537 S	10/2007	Franks et al. ....	D12/605
D561,089 S	2/2008	Maxwell ..... ..	D12/605

D563,310 S	3/2008	Shondel ..... ..	D12/605
D567,169 S	4/2008	Maxwell et al. ....	D12/605
D568,236 S	5/2008	Holden et al. ....	D12/605
D569,792 S	5/2008	Holden et al. ....	D12/605
D574,320 S	8/2008	Dixon ..... ..	D12/605
D581,352 S	11/2008	Harvey ..... ..	D12/605
D581,353 S	11/2008	Harvey ..... ..	D12/605
D581,354 S	11/2008	Harvey ..... ..	D12/605
D583,313 S	12/2008	Harvey ..... ..	D12/605
D585,016 S	1/2009	Weimer et al. ....	D12/605
D585,017 S	1/2009	Shondel ..... ..	D12/605
D585,018 S	1/2009	Shondel ..... ..	D12/605
D588,529 S	3/2009	Reese et al. ....	D12/605

(Continued)

**FOREIGN PATENT DOCUMENTS**

JP 1240841 4/2005

**OTHER PUBLICATIONS**

Japanese search report dated Nov. 7, 2017 and received by Application on Nov. 20, 2017.

*Primary Examiner* — Mark Goodwin

(74) *Attorney, Agent, or Firm* — Robert N. Lipsik

(57) **CLAIM**

The ornamental design for a tire sidewall, as shown and described.

**DESCRIPTION**

FIG. 1 is a perspective view of a tire sidewall showing our new design;

FIG. 2 is a front elevational view thereof; and,

FIG. 3 is a cross-sectional view taken along line 3-3 of FIG. 1.

In the drawings, the broken lines showing of the tire tread, inner bead and the peripheral boundary between the tire tread and the sidewall in FIGS. 1 through 3 depict environmental subject matter and form no part of the claimed design.

**1 Claim, 3 Drawing Sheets**

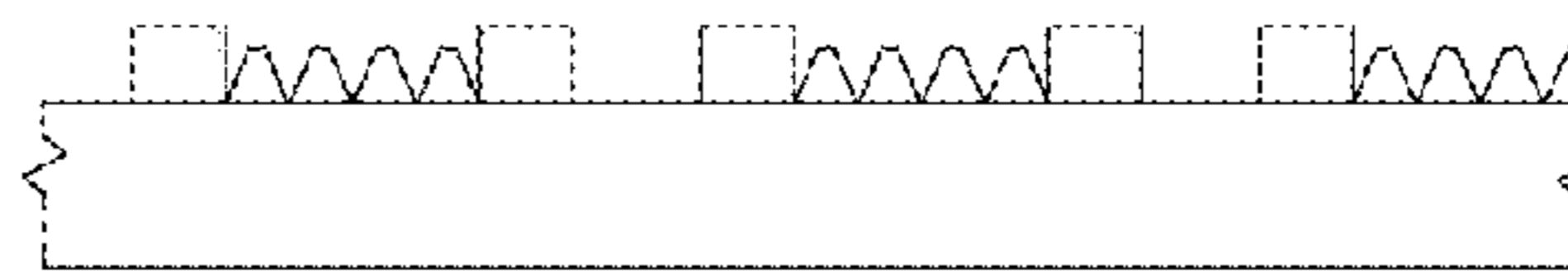
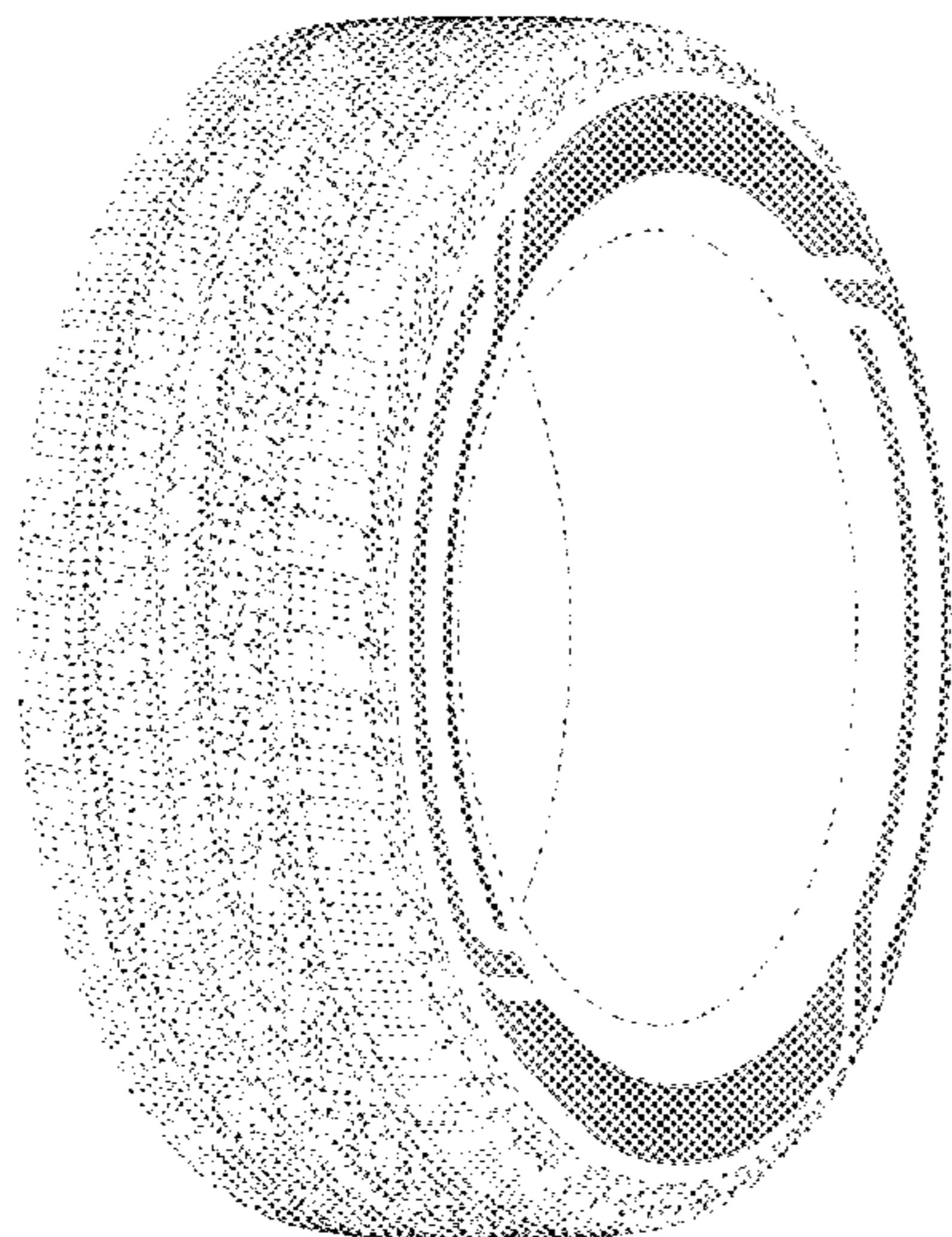

(56)

References Cited

U.S. PATENT DOCUMENTS

D588,531 S	3/2009	Maxwell	.....	D12/605	D689,815 S	*	9/2013	Kuwano	.....	D12/605
D588,532 S	3/2009	Shondel	.....	D12/605	D704,131 S	*	5/2014	Minami	.....	D12/605
D606,933 S	12/2009	Palma et al.	.....	D12/605	D707,621 S	*	6/2014	Tokizaki	.....	D12/605
D608,275 S	1/2010	Maxwell	.....	D12/605	D711,816 S	*	8/2014	Iwabuchi	.....	D12/605
D610,978 S	3/2010	Harvey et al.	.....	D12/605	D732,468 S	*	6/2015	Schoeppner	.....	D12/605
D610,980 S	3/2010	Shondel	.....	D12/605	D735,123 S	*	7/2015	Iwabuchi	.....	D12/605
D610,981 S	3/2010	Shondel	.....	D12/605	D735,124 S	*	7/2015	Iwabuchi	.....	D12/605
D614,123 S	4/2010	Harvey	.....	D12/605	D739,344 S	*	9/2015	Kuwano	.....	D12/605
D628,959 S	12/2010	Harvey	.....	D12/605	D740,220 S	*	10/2015	Nakamura	.....	D12/605
D629,745 S	12/2010	Shondel	.....	D12/605	D740,747 S	*	10/2015	Sato	.....	D12/605
D640,187 S	6/2011	Fontaine et al.	.....	D12/605	D750,553 S	*	3/2016	Scheifele	.....	D12/605
D650,323 S	* 12/2011	Morito	.....	D12/605	D750,555 S	*	3/2016	Iwabuchi	.....	D12/605
D656,089 S	* 3/2012	Miyazaki	.....	D12/605	D754,063 S	*	4/2016	Iwabuchi	.....	D12/605
D665,337 S	8/2012	Fontaine et al.	.....	D12/605	D754,596 S	*	4/2016	Tokizaki	.....	D12/605
D667,369 S	9/2012	Fontaine et al.	.....	D12/605	D768,067 S	*	10/2016	Kuwano	.....	D12/605
D670,643 S	* 11/2012	Kuwano	.....	D12/605	D769,807 S	*	10/2016	Ishikawa	.....	D12/605
D684,110 S	* 6/2013	Frappart	.....	D12/605	D773,985 S	*	12/2016	Sakamoto	.....	D12/605
D684,111 S	* 6/2013	Vandaele	.....	D12/605	D773,986 S	*	12/2016	Nakamura	.....	D12/605
					D777,658 S	*	1/2017	Taniguchi	.....	D12/605
					D791,694 S	*	7/2017	Sato	.....	D12/605
					D801,263 S	*	10/2017	Sato	.....	D12/605

\* cited by examiner

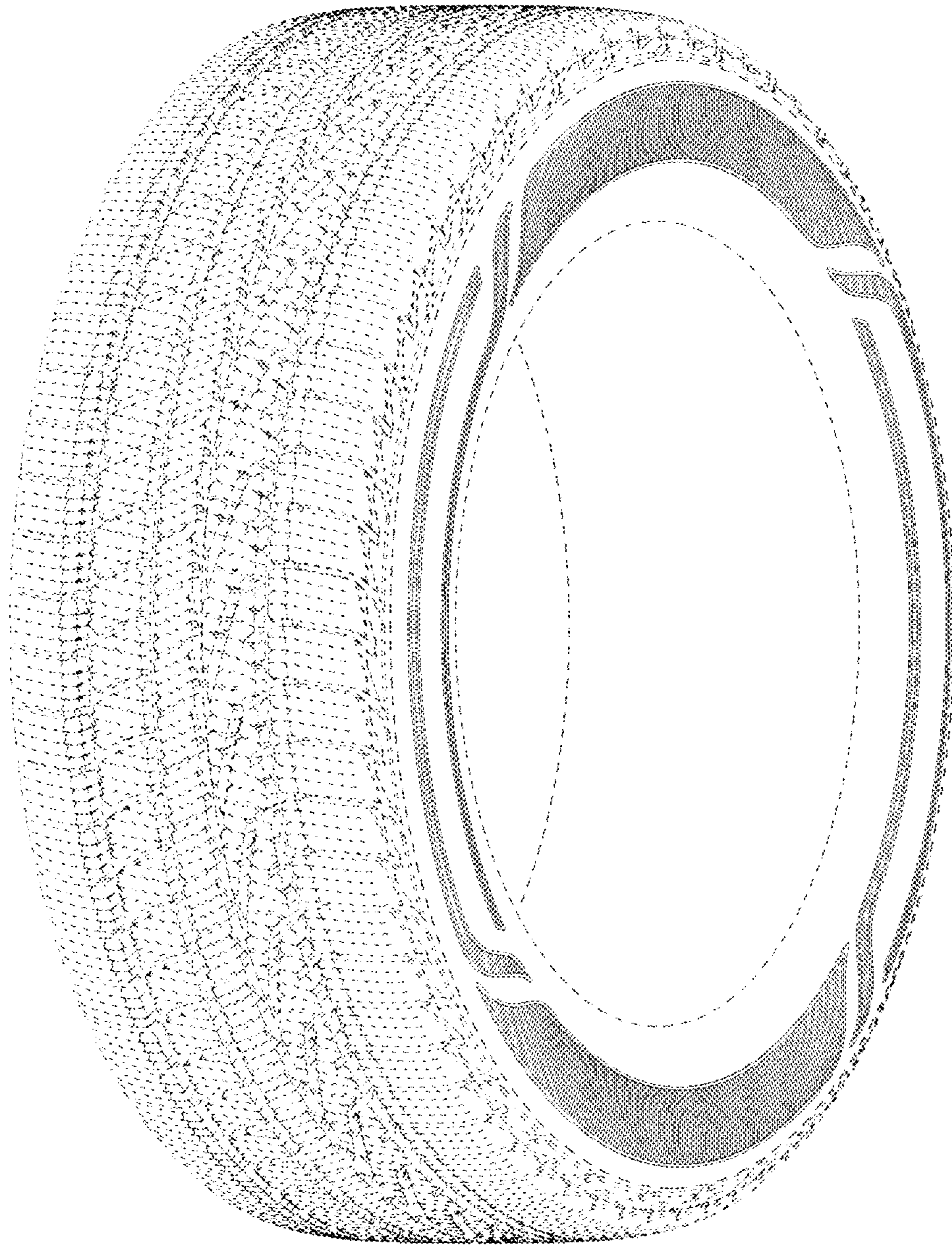

FIG - 1

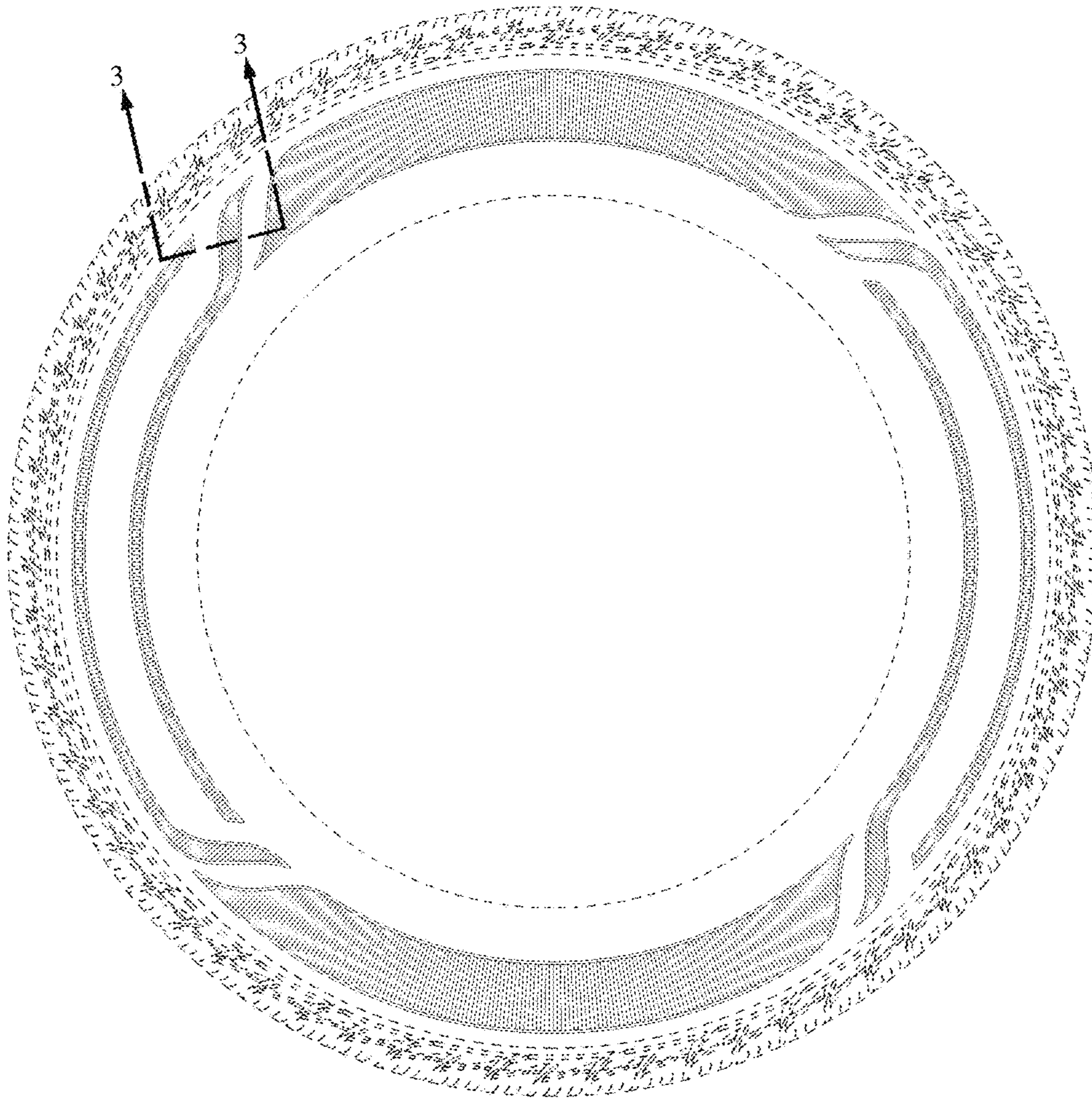

FIG - 2

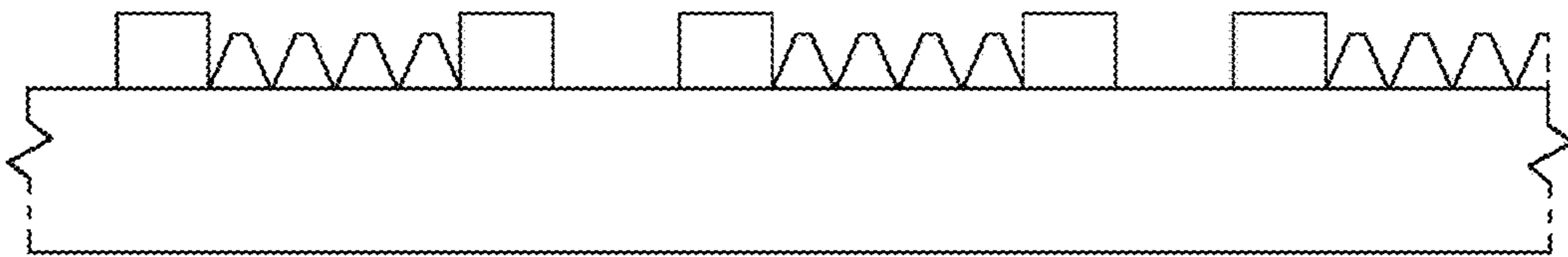

FIG - 3