



US00D822587S

(12) **United States Design Patent** (10) **Patent No.:** **US D822,587 S**
Wang et al. (45) **Date of Patent:** **** Jul. 10, 2018**

(54) **TIRE**

(56) **References Cited**

(71) Applicant: **Shandong Linglong Tyre Co., Ltd.**,
Zhaoyuan (CN)
(72) Inventors: **Feng Wang**, Zhaoyuan (CN); **Haitao Sui**,
Zhaoyuan (CN); **Jingjing Liu**, Zhaoyuan (CN); **Xueling Zhang**,
Laizhou (CN); **Xiaowei Wen**, Zhaoyuan (CN); **Changqing Yu**,
Zhaoyuan (CN); **Xiaogang Ma**, Zhaoyuan (CN)
(73) Assignee: **Shandong Linglong Tyre Co., Ltd.**,
Zhaoyuan (CN)
(**) Term: **15 Years**
(21) Appl. No.: **29/607,752**
(22) Filed: **Jun. 16, 2017**
(51) **LOC (11) Cl.** **12-15**
(52) **U.S. Cl.**
USPC **D12/588**
(58) **Field of Classification Search**
USPC D12/568-603
CPC B60C 2011/0341; B60C 2011/0344; B60C
2011/0348
See application file for complete search history.

U.S. PATENT DOCUMENTS

D380,999 S *	7/1997	Lurois	D12/602
D384,608 S *	10/1997	Schuster	D12/594
D412,303 S *	7/1999	Kemp, Jr.	D12/600
D414,449 S *	9/1999	Schuster	D12/594
D486,782 S *	2/2004	Fukunaga	D12/579
D537,032 S *	2/2007	Lebreton	D12/600
D637,148 S *	5/2011	Tamura	B60C 11/00 D12/579
D781,220 S *	3/2017	Scheifele	D12/579
D811,992 S *	3/2018	Di-Mauro	D12/588
2004/0211502 A1 *	10/2004	Ono	B60C 11/00 152/209.19

* cited by examiner

Primary Examiner — George D Kirschbaum
Assistant Examiner — Joseph J Kukella
(74) *Attorney, Agent, or Firm* — Wayne & King LLC

(57) **CLAIM**

The ornamental design for tire, as shown and described.

DESCRIPTION

FIG. 1 is a perspective view of the tire;
FIG. 2 is a front view of the tire;
FIG. 3 is a left side view of the tire; and,
FIG. 4 is a partial enlarged view of the tire in FIG. 2.

1 Claim, 4 Drawing Sheets





FIG.1

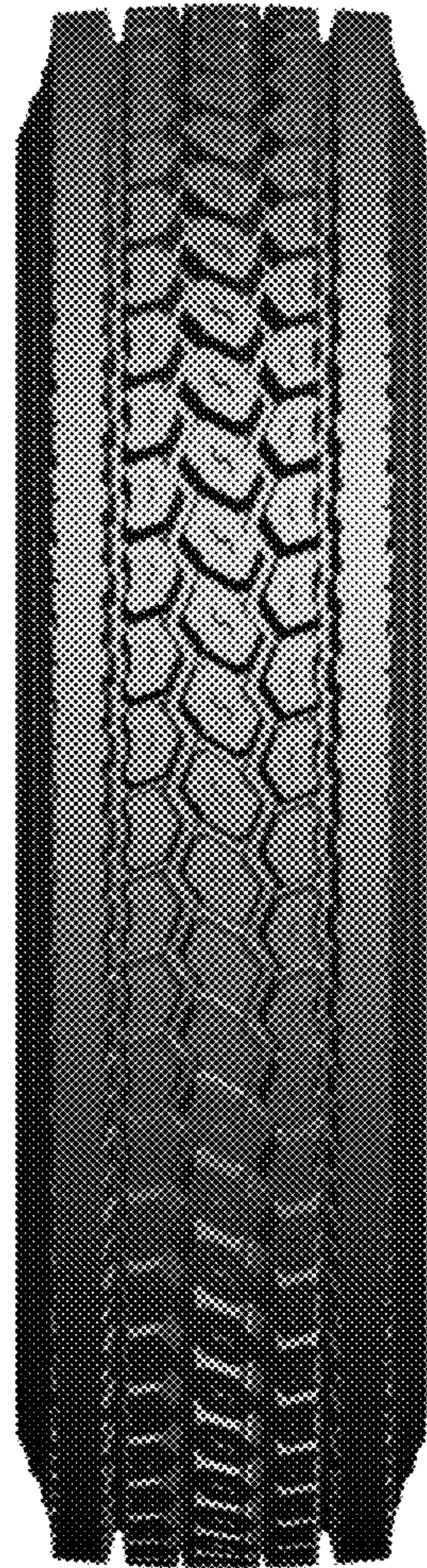

FIG.2



FIG.3

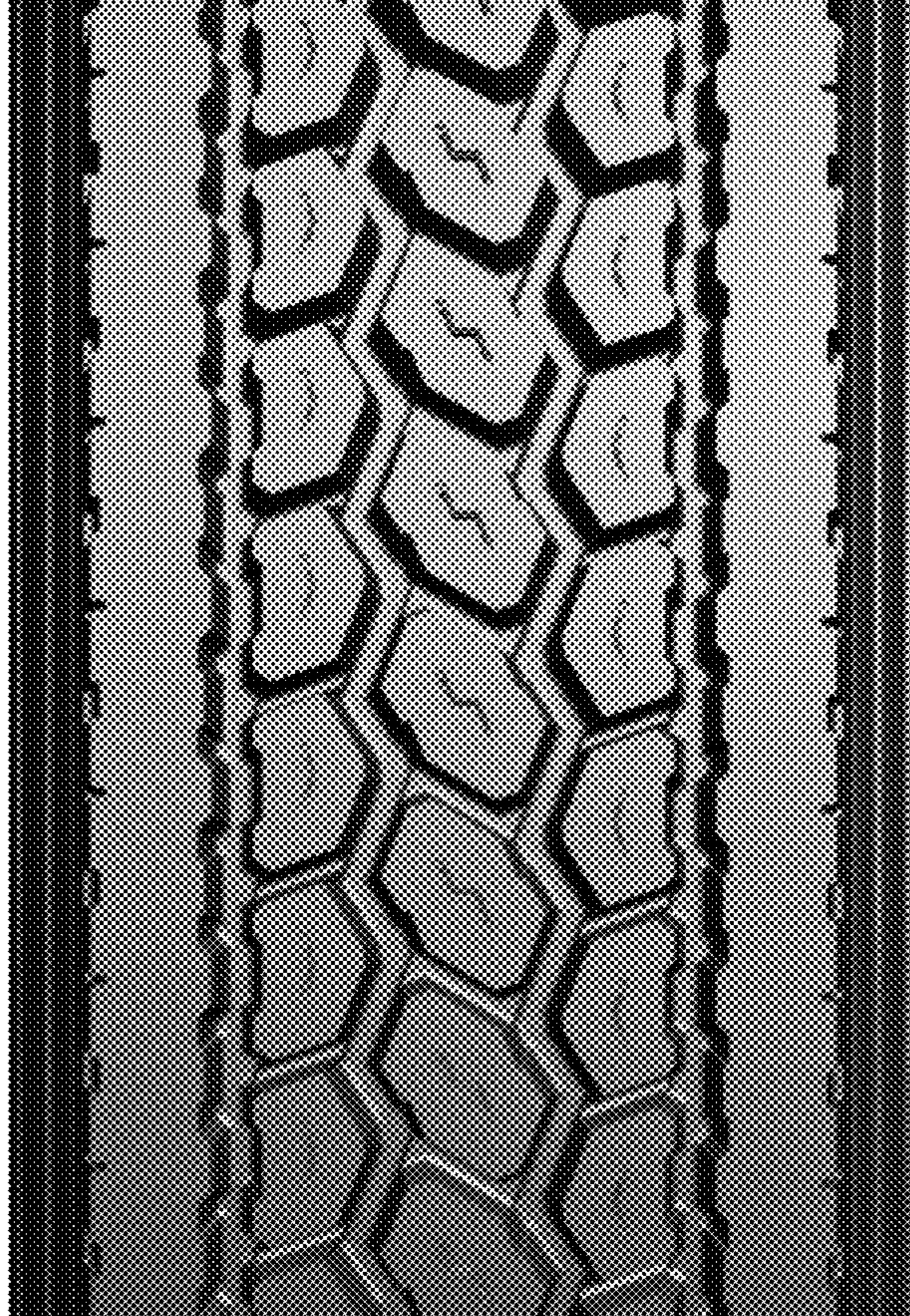

FIG.4