



US00D822585S

(12) **United States Design Patent**
Wang et al.

(10) **Patent No.:** **US D822,585 S**
(45) **Date of Patent:** **** Jul. 10, 2018**

- (54) **TIRE**
- (71) Applicant: **Shandong Linglong Tyre Co., Ltd.**,
Zhaoyuan (CN)
- (72) Inventors: **Feng Wang**, Zhaoyuan (CN); **Lei Han**,
Zhaoyuan (CN); **Ming Li**, Zhaoyuan
(CN); **Xinliang Wu**, Zhaoyuan (CN);
Sheng Yang, Zhaoyuan (CN)
- (73) Assignee: **Shandong Linglong Tyre Co., Ltd.**,
Zhaoyuan (CN)
- (**) Term: **15 Years**
- (21) Appl. No.: **29/607,838**
- (22) Filed: **Jun. 16, 2017**
- (51) **LOC (11) Cl.** **12-15**
- (52) **U.S. Cl.**
USPC **D12/532**
- (58) **Field of Classification Search**
USPC D12/528, 532, 570, 579, 594, 595, 600,
D12/601
CPC B60C 11/0306; B60C 11/04
See application file for complete search history.

- (56) **References Cited**
U.S. PATENT DOCUMENTS
D370,443 S * 6/1996 Lassan D12/590
D421,584 S * 3/2000 Lovell D12/600

D459,296 S *	6/2002	Umstot	D12/601
D462,654 S *	9/2002	Nopper	D12/601
D465,763 S *	11/2002	Umstot	D12/600
D535,611 S *	1/2007	Sundkvist	D12/588
D602,853 S *	10/2009	Nopper	D12/600
D631,001 S *	1/2011	Hughes	D12/601
D639,235 S *	6/2011	Reim	D12/600
D673,899 S *	1/2013	Uphouse	D12/600
D713,326 S *	9/2014	Fontaine	D12/532
D735,116 S *	7/2015	Chen	D12/532
D736,693 S *	8/2015	Wang	D12/580
D764,398 S *	8/2016	Wang	D12/601
D768,055 S *	10/2016	Wang	D12/528
D776,606 S *	1/2017	Petr	D12/599
D777,083 S *	1/2017	Skurich	D12/532
D780,678 S *	3/2017	Maxwell	D12/595
D789,278 S *	6/2017	Shondel	D12/519
D789,870 S *	6/2017	Dixon	D12/521
D789,872 S *	6/2017	Schoeppner	D12/521

* cited by examiner

Primary Examiner — Robert M. Spear
(74) *Attorney, Agent, or Firm* — Wayne & King LLC

(57) **CLAIM**

The ornamental design for tire, as shown and described.

DESCRIPTION

FIG. 1 is a perspective view of the tire;
FIG. 2 is a front view of the tire;
FIG. 3 is a left side view of the tire; and,
FIG. 4 is a partial enlarged view of the tire in FIG. 2.

1 Claim, 4 Drawing Sheets

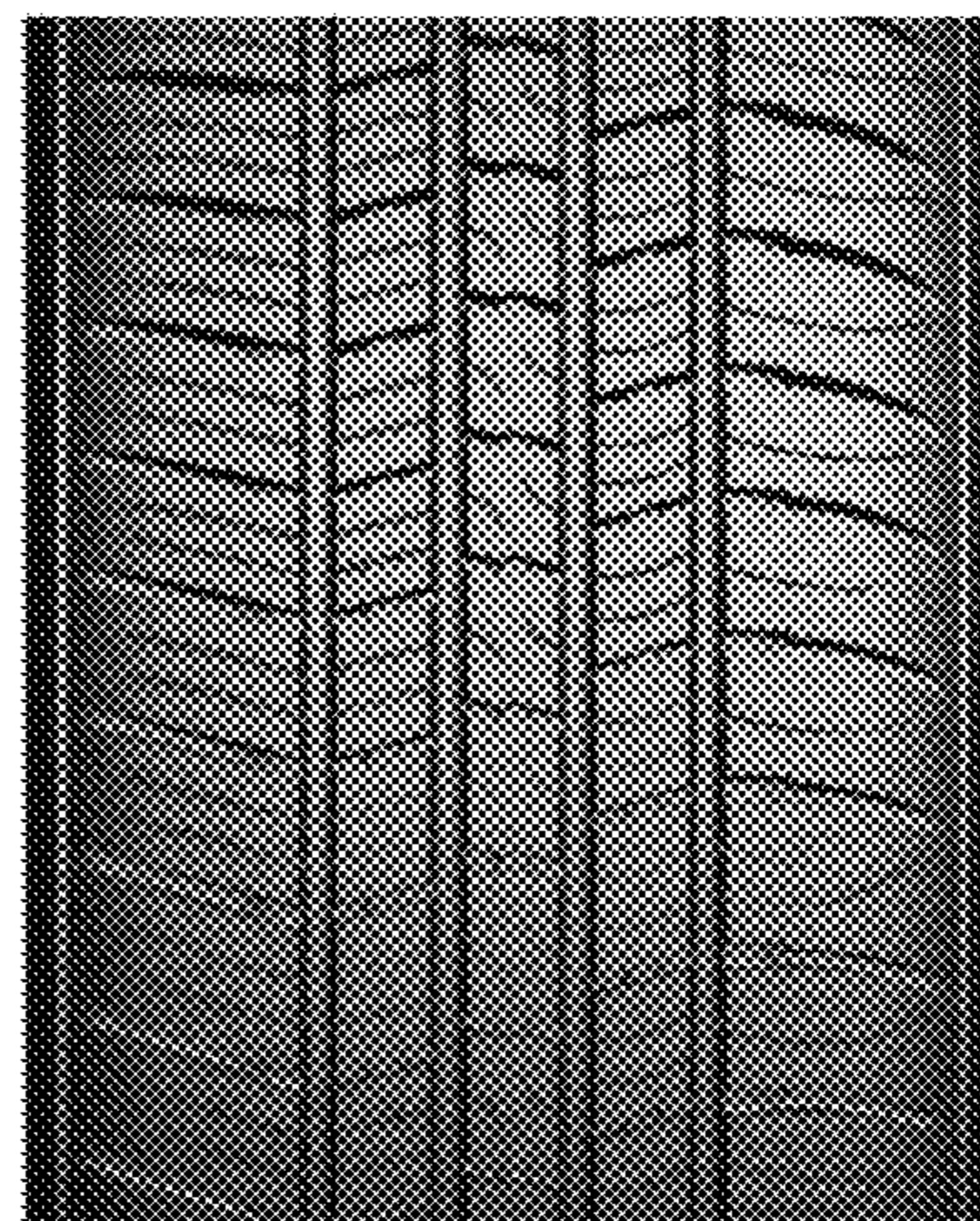



FIG. 1

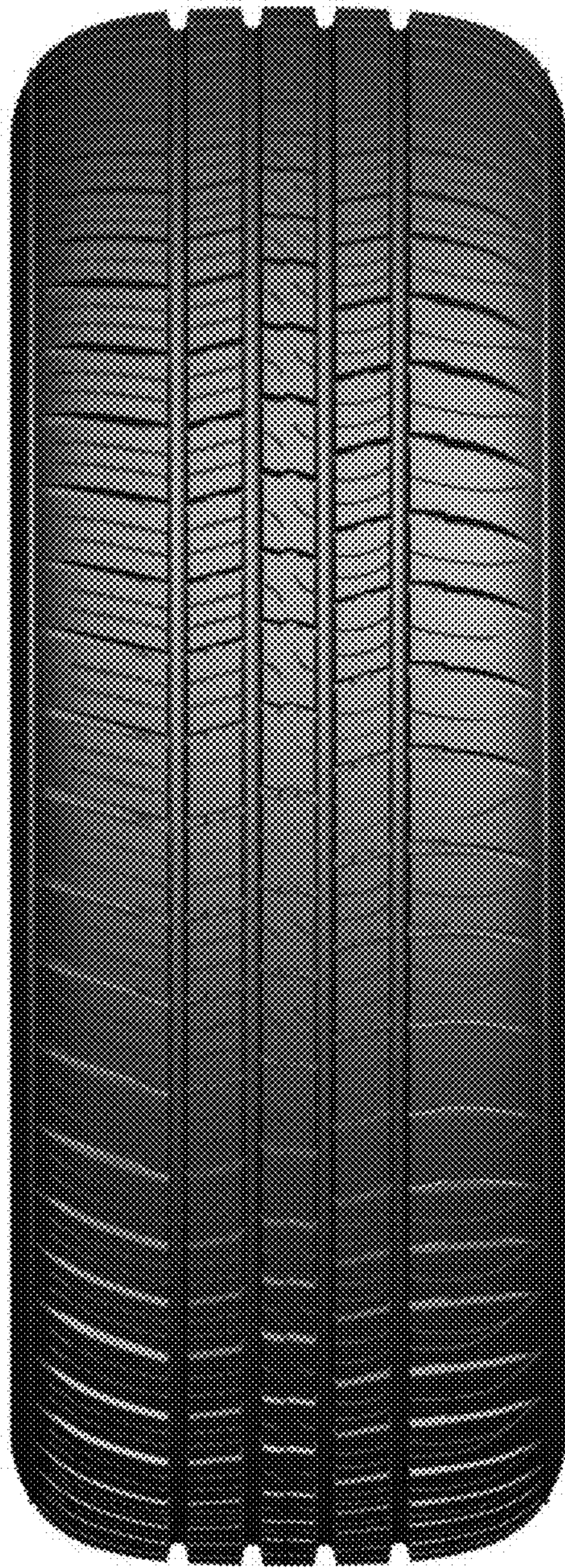

FIG.2



FIG.3



FIG.4